

Volume 28 • Number 2

March 2020

# SIM TALK

Linking SimGenetics to Commercial Cattle

## **In This Issue:**

Blending Family, Sustainability, and SimAngus™

Key Drivers of Cow Herd Profitability

Genomics for the Commercial Cattleman —  
It's Easier Than It Looks

Stayability EPD. Does it work?

Why Red Angus is Part of IGS

BeefCARE Sustainability Standard Launched



# ALL FOR ONE



 International  
Genetic Solutions

**International Genetic Solutions** takes a new approach to the beef business: Collaboration. We're working with producers like you to build a better future.

See why a growing number of cattle breeds are joining forces to empower seedstock and commercial cattlemen to identify only the best animals for their herds.

It's genetic improvement accelerated.  
It's power to succeed.

## ONE FOR ALL IGS STAND TOGETHER

406.205.3033 • [internationalgeneticsolutions.com](http://internationalgeneticsolutions.com)

# BIG COUNTRY GENETICS Annual Bull Sale

**SATURDAY, APRIL 4TH, 2020 - POWELL, WYOMING**

231.878.1908

Jimmy & ShayLe Stewart

406.425.8520

## Three Year Guarantee

We believe that in order for you to believe in our program, we need to as well! Therefore, we are offering a three year foot, leg & semen guarantee!



## Large Sire Groups

Every commercial cattlemen's goal is to raise a consistent group of calves each year. The easiest way to achieve this is with a consistent bull battery! With our offering of half & full brothers, we allow you to achieve this goal!

## Volume Bull Discount

5+ Bulls | Free delivery anywhere in the continental US.

10+ Bulls | We will add an 11th bull free of charge.

20+ Bulls | We will give you 3 additional bulls, free of charge.



## PAP Guarantee

A lot of our customers run at high elevation. We guarantee these bulls will go home, PAP well & thrive at your elevation!

EPDs as of 2.3.2020

[www.xlbranch.com](http://www.xlbranch.com) | [bigcountrygenetics@gmail.com](mailto:bigcountrygenetics@gmail.com)

## 100% Semen

Most seedstock providers retain a third interest; we however, believe that this cuts into your potential profitability and therefore we waive our rights to any and all semen sales and income!



# Your source for SimGenetics.

Purebred and percentage  
Simbrahs, Simmentals  
and SimAngus™  
Bulls For Sale.



We select for quality individuals with solid and predictable EPDs, sound structure and we believe strongly in the power of cow families—we have many multi-generational cow families as our foundation.

Call us, visit our website, come see us—  
we're your source!



 Tim Smith • Joel Isgrig • Haley Smith  
P.O. Box 330 • 1316 PR 2231 • Giddings, Texas 78942  
512/587-7896 • smithgenetics1@gmail.com  
[www.smithgenetics.com](http://www.smithgenetics.com)

# VOLUME 28 – NO. 2 SimTALK Linking SimGenetics to Commercial Cattle

## Table Of Contents

### IN THIS ISSUE

- 10 **Blending Family, Sustainability, and SimAngus™**  
The Messer family produces profitable SimAngus beef while maintaining a sustainable enterprise for the next generation.  
*By Emme Troendle*
- 24 **Key Drivers of Cow Herd Profitability**  
*By Drs. Clay Mathis and Rick Machen*
- 36 **Genomics for the Commercial Cattleman – It's Easier Than It Looks**  
*By Dr. Jamie T. Courter*
- 42 **Stayability EPD. Does it work?**  
*By Drs. Randie Culbertson and Jackie Atkins*
- 46 **Why Red Angus is Part of International Genetic Solutions**  
*By Tom Brink*
- 50 **Game Changer: WFCF Launches the BeefCARE Sustainability Standard**  
*By Bob Welch, John and Leann Saunders*

### DEPARTMENTS

- 6 From the Editor
- 56 Industry Update
- 98 Rates & Policies
- 100 Calendar of Events
- 104 Ad Index

A powerful bull, combined with a solid foundation and balanced EPDs, can make the difference in a cow-calf operation. Photographed: CCR BOULDER 1339A. Photo courtesy of ABS Global.

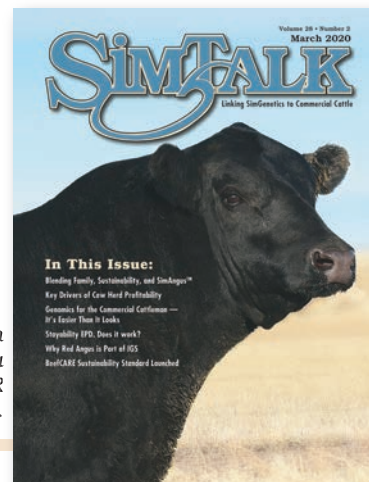

# Precision Genetics

USE TECHNOLOGY TO IMPROVE YOUR BOTTOMLINE

Today's modern, precision AI programs deliver the reproductive management benefits of reliable, time tested synchronization protocols on top of the genetic certainty and advantages of proven AI sires.

Extending your crop planting window doesn't make sense, and neither does a prolonged calving period.

## BIGGER CALVES FASTER

- ✓ Jump start your calving season
- ✓ Shorter calving intervals
- ✓ More uniform calf crop
- ✓ Heavier calves at weaning



Many producers agree, the advantages they get from using Timed AI on day one of the breeding season are similar to their crop acres. The synchronization treatment acts much like starter fertilizer. After years of using timed AI and synchronization many cows already calve in the first 21 days. The synch protocols work to ensure the whole herd stays in the first 21 days and minimizes the number of bulls they have to run.

Merlyn Sandbulte,  
ABS District Business Manager

Ask your local ABS Representative how *proven* precision genetics can improve your bottom line.

ABSBEEF.COM | 1.800.ABS.STUD



# FLECKVIEH BULLS

Want to add some pay weight to your calves?  
We have brothers to these bulls that will get the job done!



Call now for  
best selection!

## STANLEY MARTINS FARMS

141 Hwy 18  
Postville, IA 52162  
563-419-2444 (c)  
563-864-7305 (h)

Please google  
stanleymartinsfarms  
for more information.

We sell bulls every  
month of the year.  
90% of our bulls sell  
from \$3,000-5,000.



# SimTALK

Linking SimGenetics to  
Commercial Cattle

**Published By ASA Publication, Inc.**  
One Genetics Way Bozeman, Montana 59718 USA  
406-587-2778 Fax: 406-587-9301  
register@simmgene.com

**CEO**  
Wade Shafer, Ph.D.

**Managing Editors**  
Jackie Atkins, Ph.D.  
Rachel Endecott Ph.D.

**Editors**  
Lilly Platts  
Emme Troendle

**Editorial Consultant**  
Dan Rieder

**Business Manager**  
Linda Kesler

**Art Director**  
Cynthia Conner

**Design/Production**  
Joel Coleman

**Media/  
Website Administrator**  
Kathy Shafer

**General Manager**  
Jim Largess

**Sales Manager**  
Nancy Chesterfield

**Advertising & Editorial  
Assistant**  
Rebecca Price

**Accounts Receivable**  
Carla Stephens

**ASA Publication, Inc., Board**

<b>Chairman</b> Randy Moody	Tim Curran
<b>Vice-Chairman</b> JW Brune	Steve Eichacker Fred Schuetze
<b>Executive Secretary-Treasurer</b> Wade Shafer, Ph.D.	

## American Simmental Association

One Genetics Way, Bozeman, Montana 59718 USA  
406-587-4531 FAX: 406-587-9301

Canada Publications Agreement Number: 1875191

### BOARD OF TRUSTEES Executive Committee:

**Tim Curran, Chairman**    **Randy Moody, Vice Chairman**  
**JW Brune, Treasurer**    **Steve Eichacker**    **Fred Schuetze**  
**Wade Shafer, Ph.D., Executive Vice President**  
**Gordon Hodges, Immediate Past Chairman**

#### North Central Area:

**Tom Hook (2021)**  
11333 180th Street  
Tracy, MN 56175 / 507.829.5283  
hookfarms@mvtwireless.com

**JW Brune (2022)**  
414 E 700 Road  
Overbrook, KS 66524 / 785.865.6624  
jwbrune@embarqmail.com

**Kent Brunner (2023)**  
3559 Upland Road  
Lost Springs, KS / 785.466.6475  
kent@cowcampbeef.com

**Steve Eichacker (2023)**  
25446 445th Ave  
Salem, SD 57058 / 605.421.1152  
es@triotel.net

#### Western Area:

**Michael Forman (2021)**  
2451 Number 81 Road  
Ellensburg, WA 98926 / 509.929.0312  
mforman7777@gmail.com

**Tim Curran (2022)**  
1000 Cook Road  
Ione, CA 95640 / 209.765.1815  
circleranch@volcano.net

**Clay Lassie (2022)**  
42 Road 245  
Glendive, MT 59330 / 406.939.1348  
lrsbeef@midrivers.com

**Tom Nelson (2023)**  
5831 Hwy 7  
Wibaux, MT 59353 / 406.939.1252  
nlcsim@midrivers.com

#### Eastern Area:

**Jim Ligon (2021)**  
1362 Dyer Creek Rd  
Cookeville, TN 38501 / 931.510.3328  
gligon@tntech.edu

**Cliff Orley (2021)**  
1486 Mount Wilson Rd  
Lebanon, PA 17042 / 717.269.0128  
corley01@comcast.net

**Randy Moody (2023)**  
811 Frank Hereford  
New Market, AL 35761 / 256.655.5255  
randymoody@ardmore.net

**Barry Wesner (2023)**  
1821 W 700 S  
Chalmers, IN 47929 / 219.863.4744  
wesnerlivestock@yahoo.com

#### South Central Area:

**John Griswold (2021)**  
5922 S Brush Creek Rd  
Stillwater, OK 74074 / 405.780.3300  
john@griswoldcattle.com

**Fred Schuetze (2021)**  
2649 Pear Orchard Road  
Granbury, TX 76048 / 817.894.0563  
fred.schuetze@yahoo.com

**Greg Walthall (2022)**  
1051 NE 500  
Windsor, MO 65360 / 660.525.9921  
gregwalthall@gmail.com

**Dr. Gary W. Updyke (2023)**  
107030 S. 4250 Road  
Checotah, OK 74426 / 918.843.3193  
garyupdyke38@gmail.com

# EXTRA POUNDS PAY BILLS

Genetics for Extra Pounds Start Right Here!



**MAIN EVENT** • 7SM91 TJ MAIN EVENT 503B // 2891336  
Upgrade x New Day // Homo Black/Homo Polled // 1/2 SM 1/2 AN

One of the top registration sires in the breed, Main Event is a proven growth leader. Expect major muscle improvement in powerful, eye-appealing offspring. Big-time spread bull siring valuable, thick, moderate-sized replacements.  
CE: 13.5 BW: 0.0 WW: 86 YW: 128.9 Milk: 31.6 API: 132.5 TI: 83.6  
From C Diamond Ranch, ND and Triangle J Ranch, NE



**DECLARATION** • 7SM95 GLS DECLARATION D611 // 3184099  
Executive Order x Uprising // Hetero Black/Homo Polled // Purebred

A powerhouse growth sire who is siring an incredible look in his calves. His dam is a big-bodied, wide-based power cow. Incredible projections for Weaning and Yearling with a moderate frame size.  
CE: 10.5 BW: 0.5 WW: 89.3 YW: 136.8 Milk: 26.5 API: 128.2 TI: 88.6  
From Grass Lunning Simmentals and Brant Farms, MN



**BROADWAY** • 7SM82 HOOK'S BROADWAY 11B // 2854437  
Top Grade x Taurus // Homo Black/Homo Polled // Purebred

His daughters will be his real legacy - he's high for Milk, MWW and improves udders. He's proven to sire stout, rugged calves with high-end growth. When a touch more power is required, Broadway is an excellent choice.  
CE: 3.3 BW: 4.0 WW: 80.2 YW: 124 Milk: 27.6 API: 135.3 TI: 80  
From Hook Farms, MN; Gibbs Farms, AL and Cow Camp Ranch, KS



**DIVIDEND** • 7SM96 CLRS DIVIDEND 405D // 3097854  
After Shock x Premium Beef // Homo Black/Homo Polled // Purebred

Already recognized for siring both stunning females and powerful sons. Pushes growth performance to new levels and excels for TI as well. Sires eye-appealing offspring with more hip, top and soundness than most.  
CE: 10.5 BW: 0.7 WW: 78.9 YW: 119.7 Milk: 16.9 API: 139.7 TI: 79.3  
From Clear Springs Cattle Co., MN and Apex Cattle, NE

**CONTACT YOUR LOCAL REPRESENTATIVE TO ORDER!**



Conception. Calving Ease. Carcass. Cows.

**YOUR SUCCESS** Our Passion.

Phone: (614) 873-4683 ♦ [www.selectsiresbeef.com](http://www.selectsiresbeef.com)

EP's as of 2/10/20



In this issue of *SimTalk*, Drs. Clay Mathis and Rick Machen's article summarizes profitable commercial herds using Standardized Performance Analysis (SPA) and gives real examples of how to decide if a management decision will return more profits to the operation. Mathis and Machen state the largest cost to commercial operations is depreciation which is heavily influenced by

the longevity of the cows and bulls in the herd.

To tie into the importance of longevity, Dr. Randie Culbertson and I wrote an article called "Stayability EPD. Does it work?" where we analyzed bulls with high-accuracy Stayability EPDs and how their daughters perform (the percentage who reach six years old and the number of calves produced in their lifetime). The results from this analysis found daughters sired by bulls in the top 25% for Stayability were over twice as likely to remain in the herd as six-year-old cows and averaged almost two more calves in their lifetime compared to daughters sired by bulls in the bottom 25% for Stayability.

Stayability is a lowly heritable trait meaning the phenotype we see (cows staying in the herd and producing calves each year up to six years of age) is highly influenced by the environment. In lowly heritable traits, it's even more important to use EPDs or indexes including an EPD for that trait to improve genetic merit of the trait. "Why?" you might ask. Lowly heritable traits are highly influenced by the environment, meaning the environment can mask the genetic

component for that trait in the phenotype. Because the environment plays such a big role in the phenotype of lowly heritable traits, using an EPD for these traits is the best way to remove the environmental influences and zero in on the heritable part of the trait (and therefore the only portion that can be easily masked by the environmental factors).

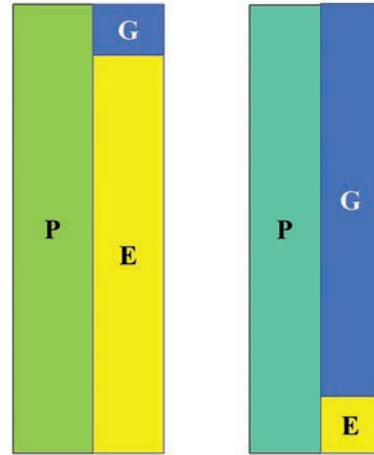

Lowly Heritable

Highly Heritable

Phenotype (P) is influenced by both the genotype (G) and the environment (E). Lowly heritable traits are more influenced by environment than genotype while highly heritable traits are more influenced by the genetic component than the environment. In lowly heritable traits, the genetic merit for that trait can be easily masked by the environmental factors. **ST**

## GERBER RIGHT KIND SALE

Selling:

April 14th, 2020 - 6 pm - Richmond, IN

30 Bulls - Simmental, SimAngus™, Angus & Hereford

30 Females - PB & Commercial Cow/Calf Spring Pairs and Open Heifers



Gerber Gavin 065G  
3/8 Simmental 9/16 Angus  
Hook's Capitalist 37C x AAR Ten X 7008



Gerber Nine-One-One  
Purebred Angus  
KCF Bennett Fortress x BR New Day



Gard 91G  
Purebred Simmental  
Hook's Beacon 56B x Hook's Black Hawk

Performance Tested  
Ultrasound for Carcass Traits  
DNA Enhanced EPDs  
Parent Verified  
Negative for Persistent BVD  
Pass Breeding Soundness Exam

Call, text or email to request a catalog or more information:



Gary Gerber  
(513) 200-5742  
gerbercari@hotmail.com

**GARD**  
BEEF CATTLE

Dale & Amy Gard  
(765) 914-2965  
gardde@aol.com

Gerber Land & Cattle  
5324 State Road 227 South  
Richmond, IN 47374

Sale Located At:

Simmental Bulls Sired By:

Hook's Capitalist 37C  
G A R Sure Fire  
Hook's Beacon 56B  
K C F Bennett Fortress  
Koch Big Timber 685D  
CCR Cowboy Cut



YOU'RE NOT IN THE BUSINESS  
-OF- PHONING -OR- CUTTING  
IT IN, QUITTING CORNERS.  
EARLY.

Ranching chose you. When it comes to running your cattle operation, you do things the right way. BQA is here to help with the training and certification to build your cattle business. **Get after it at [BQA.org](http://BQA.org).**



Funded by the Beef Checkoff.

# The Right Tool. The Right Time.



Serious commercial producers, are you eager for rapid genetic progress previously only available to seedstock producers? Your time has come!

Through the American Simmental Association and International Genetic Solutions, profit-focused and data-driven commercial beef producers now have EPDs, Indexes, and DNA technology at their fingertips — for a fraction of the cost!

Your ultimate goal is to ensure that your ranch remains profitable for your kids and grandkids. The suite of ASA Commercial Services allows you to position future generations for the demands of tomorrow's beef industry.

You've patiently waited your turn.  
It is time!

To learn more visit:

[www.simmental.org/commercial](http://www.simmental.org/commercial)

 **SimGenetics**  
PROFIT THROUGH SCIENCE  
American Simmental Association  
[www.simmental.org](http://www.simmental.org)

 **IGS** International  
Genetic Solutions  
beef@internationalgeneticsolutions.com  
[www.internationalgeneticsolutions.com](http://www.internationalgeneticsolutions.com)



CCR COWBOY CUT 5048Z  
REGISTRATION # - 2703910  
Triple C Singletary S3H x  
HTP SVF In Dew Time  
SEMEN: \$30



CCR BOULDER 1339A  
REGISTRATION # - 2880390  
Hoover Dam x  
Triple C L. Taylor  
SEMEN: \$25



NLC GEN TEN 82E  
REGISTRATION # - 3317984  
NLC Progressive 40C x  
LBR Right Focus W271  
SEMEN: \$30



HOOKS EAGLE 6E  
REGISTRATION # - 3253742  
Hook's Black Hawk 50B x  
GW-WBF Substance 820Y  
SEMEN: \$25



CONNELY BLACK GRANITE  
AAA REGISTRATION # - 17028963  
ASA REGISTRATION # - 2826761  
Connealy Consensus 7229 x  
S A V Bismarck 5682  
SEMEN: \$30



CCR PAY DIRT 2340C  
REGISTRATION # - 3112013  
Basin Payweight 1682 x  
Triple C Singletary S3H  
SEMEN: \$25



KOCH BIG TIMBER 685D  
REGISTRATION # - 3133113  
Hook's Yellowstone 97Y x  
GW Lucky Boy 252U  
SEMEN: \$30



HOOKS BOZEMAN 8B  
REGISTRATION # - 2854480  
GW-WBF Substance 820Y x  
Triple C Invasion R47K  
SEMEN: \$25



TJ DIPLOMAT 294D  
REGISTRATION # - 3148116  
MAR Innovation 251 x  
RCR Stetson T17  
SEMEN: \$25



CDI PERCEPTION 254E  
REGISTRATION # - 3287123  
CDI Perspective 238A x  
TJ Power Grid 363Y  
SEMEN: \$25



WS ALL ABOARD B80  
REGISTRATION # - 2852207  
WS All Around Z35 x  
Hooks Shear Force 38K  
SEMEN: \$30



CDI HOMETOWN 246A  
REGISTRATION # - 2732032  
GW Redestined 642X x  
NF Trump S582  
SEMEN: \$25



CALL TO ORDER CURRENT SIRE DIRECTORY OR VIEW ONLINE

**UNIVERSAL SEMEN SALES, INC.**

7 Tourmaline Lane • Great Falls, Montana 59404 • 406-453-0374 • 1-800-227-8774  
unisemen@universalsemensales.com • www.universalsemensales.com

# Blending Family, Sustainability, and SimAngus™

By Emme Troendle

Steeped in history, Beaver Creek Ranch dates back to 1889 where Valentine Messer homesteaded along the Heart River, 17 miles southeast of Richardton, North Dakota. Four generations later, four Messer brothers manage the diversified 1,000-head commercial SimAngus™ cow herd, 999-capacity backgrounding feedlot, and farming operation. They work together, facing the challenges of the area to create a profitable enterprise for their children and grandchildren.

Located in the center of the Missouri Plateau, the ranch is characterized by rolling hills that vary from rich, loamy soil to lower-producing sandy or clayey locations. Beaver Creek, where the ranch derives its name, drains to Buffalo Creek, then to the Heart River, which flows to the Missouri River.

The family splits management of the operation, but collectively remain committed to creating quality beef for consumers by tracking data and selecting for profit.

## Adapting and Evolving

“My great-grandparents raised Hereford cattle,” says Mark Messer, explaining the evolution of the family operation. Out of the four brothers on the ranch, Mark manages the cow-calf enterprise, the oldest of the four brothers running the operation; Jerry takes care of haying, feeding, and farming; Greg oversees farming and machinery service; and Scott, the youngest, manages the haying and trucking duties. All four brothers share the responsibility of the feedlot.

Each generation of Messers has made adjustments to the family ranch. The 250-head dairy was started in 1951 and removed in 2007; but, the cow-calf operation, feedlot, and farming businesses have remained at the heart of the operation.

Over the years, the Hereford cow herd transitioned to Shorthorn, spotted Simmental, and then to today’s solid red and black SimAngus cattle. Throughout the transition, crossbreeding has always been the center. Messer shares, “We have been crossbreeding since the 1970s with Simmental. We have gotten thriftier calves, and we have better mothers than what we had. It really jumped our cattle herd forward.”

“We make sure that we have a good balance of Simmental and Angus to get as much hybrid vigor as we can. Our buyers look for our calves, and they call to ask if we have sold them. We never had that in years past, people are looking forward to our cattle.”

Beaver Creek Ranch maintains a 50-50 breed split between Red/Black Angus and Simmental. “We breed every other year either Simmental or Red and Black Angus bulls so there is always a combination of not too much Simmental or not too much Angus,” Messer explains that the clean-up bull battery selection is largely influenced by maintaining breed percentages.

*SimAngus cattle are developed utilizing AI from Black and Red Angus and Simmental Genetics.*

## The Messer family produces profitable SimAngus beef while maintaining a sustainable enterprise for the next generation.



“We focus on crossbreeding because the cows and calves can be put out on the range and do very well by themselves.”

### Hands-on Management

“One of the great things about the diversified family operation is that we help each other,” says Messer. “When calving is really busy, they come and help me, but then during my slow time in the summer, I can help them with harvest.”

Calving starts the middle of April at the calving headquarters, and it’s all hands on deck during the height of calving season. Each calf is tagged and weighed. At one or two days old, the cow-calf pair is moved out of the calving pasture and onto fresh grass along the Heart River.

In June, the family brands, vaccinates, and sorts pairs over a 10-day period with a low-stress management style. The sorting pens utilize an alley and four slam gates, allowing for five-way sorting that is almost completely hands-off, reducing shouting and stress on the cattle. They weigh each calf for a mid-weight between birth and weaning before putting the pairs out on summer pasture.



“We weigh the calves to get an idea of how these calves have gained since April, and it helps us get an idea of how they will gain throughout the year,” says Messer. “We also weigh them at weaning and right before we sell them.”

For Messer, getting a scale was a game changer. He laughs. “Well, when you get a scale, you get spoiled. You can track the performance of the calves, performance of the cows, what your cows are weighing year to year. We can look at the data and make adjustments.”

To better track data, Messer’s son-in-law designed a digital program to manage calf data from birth to sale. “We input the information on our phones, and when we come in at night to the calving headquarters, all the information is uploaded to the computer already.”



Mark Messer weighing and ear tagging a new-born calf.

“When we go to market or contract these calves, we aren’t off by more than 5 to 10 pounds than where we said these calves would weigh when we contracted them. It really is a good tool to have.”

This digital platform is also used to automatically match cow numbers with calves to efficiently reunite pairs and shift them into the correct pen when sorting. “We need to efficiently work and sort cattle into specific groups for different pastures in order to best utilize our grass resources. Our low-stress handling and digital tracking method works pretty darn good for that.”

Once sorted, cattle are dispersed into grazing areas from the middle of June through the middle of October. Each pasture ranges in size from 160 to 640 acres and maintains 30 to 100 cow-calf pairs. The grassland is surrounded by cropland, the latter of which is grazed after harvest. Mark says, “We are firm believers in the range cow. We need a moderate-framed cow that can sustain herself with a calf. These cattle have to thrive out here in our environment.”

CONTINUED ON PAGE 14

# WILDBERRY

## Annual Production Sale

60 BULLS AND 25 BRED HEIFERS SELL

# FARMS

March 28, 2020

1:00 pm • Hanover, IL



Due to calve 3/28/2020.

**F539** // ASA 3402592 // PB SM  
BLACK, POLLED FC FHG TGRADE 005 COW.

CE	BW	WW	YW	MCE	MILK	MWW
7.2	2.5	59.8	88.5	4.4	29.6	59.4
DOC	CW	YG	MARB	REA	API	TI
7.2	27.8	-0.46	0.16	0.69	130.8	67



Due to calve 3/26/2020.

**F440** // ASA 3402500 // 3/4 SM 1/4 AN  
BLACK, POLLED FC FHG TGRADE 005 COW.

CE	BW	WW	YW	MCE	MILK	MWW
13.1	-0.5	52.9	80.4	6	29.5	55.9
DOC	CW	YG	MARB	REA	API	TI
5.9	13.3	-0.28	0.44	0.38	146.6	69.1



Due to calve 3/20/2020.

**F428** // ASA 3402489 // 1/2 SM 1/2 AN  
BLACK, POLLED RLWF PROPHET MARGIN 1393 COW.

CE	BW	WW	YW	MCE	MILK	MWW
12.7	-1.7	68.4	110.8	7.8	28.1	62.3
DOC	CW	YG	MARB	REA	API	TI
4.5	38	-0.04	0.63	0.44	146	82.7



Due to calve 3/27/2020.

**F467** // ASA 3402524 // PB SM  
BLACK, POLLED FC FHG TGRADE 005 COW.

CE	BW	WW	YW	MCE	MILK	MWW
9.5	0.6	53.9	77.7	3.9	28.3	55.2
DOC	CW	YG	MARB	REA	API	TI
8.9	16.9	-0.51	0.27	0.72	133.5	68.8



Due to calve 3/27/2020.

**F513** // ASA 3402568 // PB SM  
BLACK, POLLED WBF THUNDER B033 COW.

CE	BW	WW	YW	MCE	MILK	MWW
8.3	2.8	68.9	103.2	3.9	22.8	57.2
DOC	CW	YG	MARB	REA	API	TI
6.5	31.4	-0.37	0.19	0.76	134.0	72.1



Due to calve 3/7/2020.

**F516** // ASA 3402571 // PB SM  
HETERO BLACK, POLLED WBF PLAYMAKER A074 COW.

CE	BW	WW	YW	MCE	MILK	MWW
18.8	-3.4	48.2	65.1	10.4	29.9	53.9
DOC	CW	YG	MARB	REA	API	TI
-2.3	24.1	-0.49	0.24	0.82	153	70.3

### THE WILDBERRY FARMS ADVANTAGE...

- Balanced trait bulls sorted for structural soundness, growth, calving ease, maternal values, carcass traits and disposition.
- Developed in large groups on a high roughage TMR to ensure longevity.
- Semen checked and carry a first breeding season guarantee.
- Volume discounts and free delivery within the first 200 miles on all bull purchases.
- Visit [www.wildberrymfarms.net](http://www.wildberrymfarms.net) for updated information on the sale.
- Follow Wildberrym Farms Simmentals on FaceBook



Due to calve 3/25/2020.

**F549** // ASA 3402602 // 1/2 SM 1/2 AN  
BLACK, POLLED WBF DOWNTOWN D054 COW.

CE	BW	WW	YW	MCE	MILK	MWW
10.8	0.7	64.8	100.7	8.1	21.6	53.9
DOC	CW	YG	MARB	REA	API	TI
8.4	30.7	-0.09	0.23	0.46	120.8	67.7



**G122** // ASA 3592295 // 1/2 SM 1/2 AN  
BLACK, POLLED WBF DEEP POCKETS D092 BULL.

CE	BW	WW	YW	MCE	MILK	MWW
9	1.1	64.1	100.8	4.8	22.2	54.2
DOC	CW	YG	MARB	REA	API	TI
22.3	38.4	-0.21	0.16	0.8	115.4	65.6



**G014** // ASA 3592197 // 1/2 SM 1/2 AN  
HOMO BLACK, HOMO POLLED BARKSTOW BANKROLL B73 BULL.

CE	BW	WW	YW	MCE	MILK	MWW
11.7	-1.3	71.2	120.9	4.8	22.9	58.4
DOC	CW	YG	MARB	REA	API	TI
16.8	49	-0.13	0.26	0.64	133	76



**G118** // ASA 3592292 // PB SM  
BLACK, POLLED RUBY SWC MADDEN D665 BULL.

CE	BW	WW	YW	MCE	MILK	MWW
16	-1.1	67.2	101.8	9.6	26.3	59.9
DOC	CW	YG	MARB	REA	API	TI
5.4	26.9	-0.44	0.13	0.73	136.9	76.2



**G044** // ASA 3592222 // 1/2 SM 7/16 AN 1/16 MX  
HOMO BLACK, HOMO POLLED RLWF MAKERS SELECT C579 BULL.

CE	BW	WW	YW	MCE	MILK	MWW
13.7	1.2	74.6	108	9.2	19.2	56.4
DOC	CW	YG	MARB	REA	API	TI
10.7	37.4	-0.15	0.24	0.59	129.4	73.4



**G112** // ASA 3592286 // 3/4 SM 1/4 AN  
BLACK, POLLED WBF THUNDER B033 BULL.

CE	BW	WW	YW	MCE	MILK	MWW
3.9	4.3	76.3	117.4	1.5	22.4	60.5
DOC	CW	YG	MARB	REA	API	TI
8.1	45.2	-0.2	0.33	0.63	118.6	72.2



**G042** // ASA 3592220 // PB SM  
RED, HOMO POLLED HOOK S XPECTATION 36X BULL.

CE	BW	WW	YW	MCE	MILK	MWW
17.7	-1.7	66.8	99.8	8.9	37	70.4
DOC	CW	YG	MARB	REA	API	TI
14.5	31.2	-0.39	0.17	0.9	163.7	78.4



**G061** // ASA 3592237 // PB SM  
HOMO BLACK, HOMO POLLED CLRS DIVIDEND 40SD BULL.

CE	BW	WW	YW	MCE	MILK	MWW
9.4	1.9	76.9	117.3	3.5	26.4	64.8
DOC	CW	YG	MARB	REA	API	TI
17.6	31.1	-0.4	0.26	0.82	138.3	80.5



**G127** // ASA 3592300 // 1/2 SM 1/2 AN  
HOMO BLACK, HOMO POLLED WRF SIGNIFICANT B132 BULL.

CE	BW	WW	YW	MCE	MILK	MWW
7.3	2.2	73.3	115.9	3.6	26.7	63.3
DOC	CW	YG	MARB	REA	API	TI
9.8	45.3	-0.09	0.52	0.67	132.4	78.4



**G126** // ASA 3592299 // PB SM  
HOMO BLACK, HOMO POLLED RUBY SWC MADDEN D665 BULL.

CE	BW	WW	YW	MCE	MILK	MWW
12.8	0.1	61.7	92.5	5.7	26.9	57.7
DOC	CW	YG	MARB	REA	API	TI
4.5	23.3	-0.44	0.13	0.61	135.5	70.9

Seedstock for both the commercial and purebred producer.

**ALLIED**  
GENETIC RESOURCES  
www.alliedgeneticresources.com

**WILDBERRY**

BEN LEHMAN, CATTLE MANAGER: 563-920-0315  
DEAN ELDER, HERDSMAN: 712-269-1261  
JIM BERRY, OWNER: 815-297-5562 evenings • simgene@msn.com



**FARMS**

6502 IL RT 84 South, Hanover, IL 61041  
[www.wildberryfarms.net](http://www.wildberryfarms.net)

EPDs current 2/7/2020.

**DVAuction**  
Broadcasting Real-Time Auctions

# Blending Family, Sustainability, and SimAngus™

CONTINUED FROM PAGE 11

All yearling heifers and cows 4-years-old and older are synchronized and AI bred prior to being put out with the clean up bulls. When selecting AI sires, Messer uses Red Angus, Simmental or Angus bulls. Clean-up sires are red or black SimAngus. "We use a lot of AI to capitalize on proven sires and more quickly advance our cowherd to the next level. We are developing calves that our buyers call for, and better replacement heifers."

To keep conception rates high and improve cow condition, Messer doesn't AI breed first-calf heifers to allow them to put on more weight and recover from their first calf. These females are pasture bred to decrease handling and number of times through the chute. He says, "When we AI, it can be a little too much on the first-calf heifers while recuperating from carrying and birthing their first calves. We want them to recover well and breed back earlier and easier. It has improved our conception rates quite a bit and their stayability in the herd."

Each year, 200 heifers are retained in the herd. The rest are marketed as commercial replacements carrying top-of-the-line genetics. "The cow is important to us because she is the one making us money for the next 10 years." Messer explains that quality, conception, calving ease, and carcass are the forefront attributes of cow selection.

"We have records on each cow. We want a heifer who comes from a good mother, breeds back and calves easy, and produces a calf that our buyers want. If she doesn't have a calf each year, she is gone. We track cow performance too, and we cull the ones that aren't doing their job."

Calves are weaned mid-October. They are sorted into three groups by size on one side of the feedlot, and to reduce stress, they share a feed bunkline with the cows. "The calves are sorted by size, and don't get pushed around by larger calves. They gain well enough that the small calves will catch up with the medium calves and the medium calves catch up with the first group in no time at all."

Steers are typically backgrounded to 750-800 pounds and sold locally or contracted each year. "Depending on the year, we may contract a part of our calf crop to take advantage of a good market situation."

Messer enjoys the flexibility of owning a backgrounding feedlot with his commercial operation, "We can offer our customers to feed calves for a certain amount of days after weaning, or sell them right off the cow. If we were a custom feedlot we wouldn't be able to do that."



*The Beaver Creek Ranch dates back to 1889, where Mark Messer's great-great-grandfather homesteaded.*

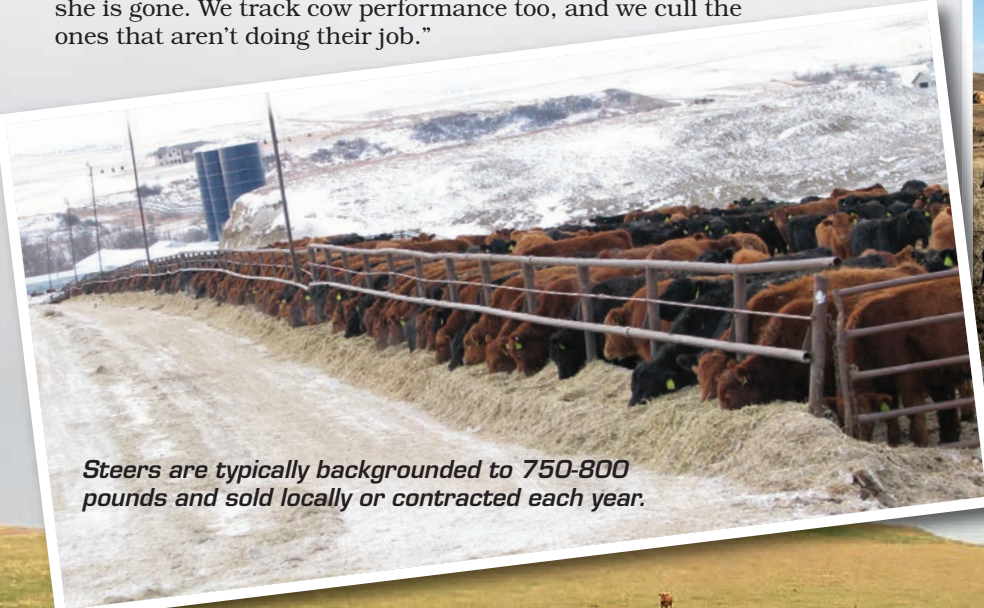

**Steers are typically backgrounded to 750-800 pounds and sold locally or contracted each year.**





Cow-calf pairs are grouped by age and pasture size.

### Environmental and Sustainable

“It’s a great feeling to be able to calve on our great-great-grandfather’s homestead. We have been able to provide crops and protein from this land for over 100 years,” says Messer.

A few years ago, the feedlot was remodeled to ensure that drainage didn’t contaminate streams and rivers, and reduced muck. The environmentally-focused update benefited the cattle, wildlife, soil, and water. Mark comments, “There is no water contaminating, and we incorporate the manure back into the land to reduce fertilizing costs. It was a challenge to create a feedlot that covers this much ground where cattle would never be muddy and always have a clean place to lay, but we did.”

To promote sustainability on the farm side, Beaver Creek Ranch implemented no-till farming to prevent wind erosion and has been rotating crops for at least 20 years, including variable-rate seeding and fertilizing.

“Precision agriculture is a lot like cattle selection. With cattle, you use genomics, and in agriculture, you test the soil. You use the technology available to make the best decisions to sustain the cattle and agriculture on your land,” says Messer. Two of his nephews are agronomists who help on the farm in addition to working for local businesses.

Each year, 15,000 acres of owned and leased ground is cultivated for corn, soybeans, canola, lentils, peas, wheat, and barley. Cover crops such as oats, field peas, radishes, and turnips are used to improve the soil and graze cattle.

The Messers seed plots for wildlife in fenced-off places around the ranch to keep wildlife away from cattle and the feedyard. “Some of the land we have now, 25 years ago, there wasn’t a deer or pheasant on it, right now it’s gotten to the point to where there might be too many deer and pheasants. It really opens your eyes to a lot of things, and sustainability is a big thing.”

Messer concludes, “This land has to be here for our sons, daughters, and our grandchildren. Just like our great-great-grandfather in 1889, he was thinking the same thing. We want to be able to make this land sustainable and productive for generations after us. If that isn’t sustainability, we don’t know what is.”

**ST**

# McDonald Farms

17<sup>th</sup> Annual

## ‘Pick of the Pen’ Bull Sale

Saturday April 4, 2020 • 1:00 PM

*“Our cows work for us; so our bulls will work for you.”*

**Selling: 75+ Bulls Simmental, SimAngus™ and Angus.**

Volume and pick-up discounts



**McDonald Farms**

2070 Walnut Springs Rd.  
Blacksburg, VA 24060  
info@mcdonaldfarms.com

www.McDonaldFarms.com  
540-552-2520  
540-230-6225 (C)

Member of AGR, CMP and Performance Advocate



ASA Performance



# T-HEART RANCH

**FIND REAL CONFIDENCE IN MULTIPLE GENERATIONS OF HIGH ALTITUDE PAP SCORING:**

**SIRE: CLRS DAKOTA 427D SIRE OF 52 PROGENY WITH AVG PAP OF 41**



**PAP 39**

*Focus Wyatt DeVries*

**He is no accident - highly selected pedigree backed by 58 PAP scored relatives.**

**9492G \$API 160 \$TI 79**

*SimAngus™ CLRS Dakota son. ASA# 3566278*

**DAM: THR MS PRIMROSE 6707D PAP: 40**

MGGsire: IR CINCH Y588 **PAP: 38**

MGGDam: THR MISS PRIMROSE 4936 **PAP: 41**

MGGGSire: CLTN NEW DESIGN 930 **PAP: 36**

MGGGDam: THR MISS PRIMROSE 1615 **PAP: 38**

MGGGDam: MIDNIGHT JR EXTRA H6 **PAP: 35**



**PAP 40**

**9405G \$API 157 \$TI 86**

*SimAngus™ SDS Alumni son. ASA# 3566209*



**PAP 43**

**9244 \$API 152 \$TI 87**

*PB Simmental SFG Blueprint son. ASA# 3566322*

## MULTI GENERATIONAL PAP TESTING ON EVERY BULL IN THE OFFERING

At T-Heart Ranch we offer more than just a PAP score. We take it a step further in testing every one of our registered cows to ensure we can stack multiple generations of PAP testing to allow our customers to get the most information. Our cattle are not sold with just a PAP test. Our entire herd lives at high altitude. We are confident that you are receiving genetics that will ultimately help your program excel in the high country.

EPDs current 2/10/2020.



Marty Ropp 406-581-7835  
 Corey Wilkins 256-590-2487  
 Clint Berry 417-844-1009  
[www.alliedgeneticresources.com](http://www.alliedgeneticresources.com)



Josh Staudt 970-227-0729  
 Justin Warren 970-367-0035  
 Clint Berry 417-844-1009

Follow us on  
 Facebook



170 True High Altitude  
SimAngus™ and Simmental Bulls

March 28, 2020 || LaGarita, CO



# HIGH ALTITUDE BULL SALE



9206F \$API 146 \$TI 75  
SimAngus™ Brooks THR Mtn Top son. ASA# 3566317



9283G \$API 154 \$TI 74  
SimAngus™ WS All Aboard son. ASA# 3566349



9568G \$API 153 \$TI 82  
SimAngus™ GW Mountain Due son. ASA# 3592026



9447G \$API 143 \$TI 85  
SimAngus™ TJ Marlboro Man son. ASA# 3566109



9465G \$API 163 \$TI 85  
SimAngus™ Hook's Eagle son. ASA# 3566194



9473G \$API 137 \$TI 62  
SimAngus™ THR NR son. ASA# 3566263

*True High Altitude Cattle*

Our decades of data collection in PAP information have allowed us to uncover the most profit-oriented genetics that work best at high elevations. You can rest assured when you purchase T-Heart bulls you're buying a product that will ultimately add value to your calves and excel in the High Country.

T-Heart Ranch will continually to strive to be your source of High Altitude Bulls for years to come.



Shane & Beth Temple  
T-HEART RANCH and L-CROSS RANCH  
719-850-3082 • 719-850-3083  
shane@t-heartranch.com  
[www.t-heartranch.com](http://www.t-heartranch.com)



# Have You Checked Out Active Herd?

A FREE and EASY cattle management software.

Keep up-to-date informal records that can be directly imported into ASA's database.

## Easy access:

Import existing active animal groups or create new pasture groups and animal records.

## Stay current:

Add updated performance data: actual birth, weaning, and yearling weights; calving ease scores; and import information directly into Herdbook for the most accurate EPD updates.

## Save time:

Directly register cattle by moving informal pasture groups and records into an ASA job for data submission.

## Save money:

Active Herd's goal is similar to other cattle management software but free with ASA membership.

## Track Your Management Data:

- Herd health treatments
- Breeding, pregnancy, calving
- Weaning and yearling weights and measurements
- Inventory and active pastures

## To access:

Log into [herdbook.org](http://herdbook.org), go to "Herd Mgmt", and select "Active Herd".

EPDS

+

PERFORMANCE

+

GENOMICS

+

PHENOTYPE

=

Cow Sense  
& Science

## THE WHOLE IS GREATER THAN THE PARTS

Today, breeding the next generation of profitable cattle requires the use of all tools available to the modern cattleman – from data-based tools like genetic evaluations and genomic predictions to those phenotypic characteristics that require evaluation by the stockman's skilled eye. It's all about combining **Cow Sense & Science** to determine a bull's real-world worthiness.

PERFORMANCE

PHENOTYPE

EPDS

GENOMICS

*Kate Roberts*

[www.genex.coop](http://www.genex.coop)

**GENEX**<sup>™</sup>

Home of the

# Hottest Sires!

EPDs as of 12.6.19



Homo black  
Homo polled

## TKCC Classified 106C

EPDs: CE BW WW YW ADG MCE Milk MWW \$API \$TI  
6 2.4 79 119 .25 2 19 59 124 75

ASA# 3028710

One of the most exciting sires with a new pedigree twist! He commanded \$70,000 at the legendary Hudson Pines dispersal. His first progeny are creating nation-wide buzz!



Daughter at  
Lee Simmentals, MO



Homo black  
Homo polled

## CLRS Dividend 405D

EPDs: CE BW WW YW ADG MCE Milk MWW \$API \$TI  
10 .4 80 122 .26 4 18 58 142 82

ASA# 3097854

High-seller at \$52,000 for Clear Springs/Hook to APEX. Combines top % rank in every trait with great looks.



Dam: CLRS Bonnia 405B



Homo black  
Homo polled

## W/C Relentless 32C

EPDs: CE BW WW YW ADG MCE Milk MWW \$API \$TI  
10 3.7 67 83 .10 4 19 52 117 68

ASA# 3045559

Sires more champions and high-sellers than any other sire!



Hudson Pines Farms high-seller and Champion at Hoosier Beef Congress!



Homo black  
Homo polled

## W/C Night Watch 84E

EPDs: CE BW WW YW ADG MCE Milk MWW \$API \$TI  
19 -2.7 70 91 .13 10 25 60 163 81

ASA# 3336327

2018 Werning top selling at \$142,000! Here's a new calving ease twist that you can use on all those baldy heifers and cows! 125 IMF ratio, 104 REA ratio.



Miss Werning 8543U



Homo black  
Homo polled

## TLLC One Eyed Jack 15Z

EPDs: CE BW WW YW ADG MCE Milk MWW \$API \$TI  
10 1.6 54 79 .15 -.4 17 44 104 60

ASA# 2668223

One Eyed Jack's first calves are awesomely balanced with pizzazz!



One Eyed Jack



One Eyed Jack's first progeny are looking extra special across the country!



Black  
Polled

## FBF1 Absolute A103

EPDs: CE BW WW YW ADG MCE Milk MWW \$API \$TI  
12 0.0 46 72 .16 6 24 47 123 60

ASA# 2841159

Dream On and Steel Force outcross pedigree with presence! Supreme Champion at 2015 World Beef Expo.



Leading outcross  
donor!



Hetero black  
Homo polled

## HPF Quantum Leap Z952

EPDs: CE BW WW YW ADG MCE Milk MWW \$API \$TI  
13 2 80 112 .20 6 18 58 126 77

ASA# 2649657

A multiple-time Champion producing great progeny with his first crop!



\$50,000 daughter  
at Circle M Sale, TX



Homo black  
Hetero polled

ASA#  
2886364

## STCC Jack Around 4031

EPDs: CE BW WW YW ADG MCE Milk MWW \$API \$TI  
7 2 62 88 .16 -1.6 17 48 112 66



Homo black  
Hetero polled

ASA#  
2886365

## STCC Jacked Up 4070

EPDs: CE BW WW YW ADG MCE Milk MWW \$API \$TI  
6 2.6 65 95 .19 -.5 17 50 105 66

The exciting brothers by One Eyed Jack x HF Serena have the whole country talking!



Hetero black  
Homo polled

### GEFF County O 736E

EPDs: CE BW WW YW ADG MCE Milk MWW \$API \$TI  
10 .7 63 96 .20 6 24 55 123 63

ASA# 3289219

Loaded Up x Montecito x Ruby Rhythm donor

Bob May told Griswold that he had as good a Simmental as he's ever seen in the fall of 2017, 2019. Embryos on Snow feature sale lot!



Black  
Polled

### Mr. Hoc Broker X623

EPDs: CE BW WW YW ADG MCE Milk MWW \$API \$TI  
5 4 70 96 .16 2 12 47 84 56

ASA# 2531081

Grand Champion at the NAILE, Royal and Denver!



\$190,000 Broker Heifer



Homo black  
Homo polled

### SFG The Judge D633

EPDs: CE BW WW YW ADG MCE Milk MWW \$API \$TI  
11 1.5 93 137 .28 7 22 68 152 90

ASA# 3208952

Cowboy Cut x 3/4 Top Grade tracing back to BC Lookout's full sister. Elite phenotype combined with breed leading data!



Hetero black  
Homo polled

### W/C Bankroll 811D

EPDs: CE BW WW YW ADG MCE Milk MWW \$API \$TI  
15 .3 67 90 .14 8 23 57 138 70

ASA# 3187005 • Bankroll progeny are topping sales across North America!



Homo black  
Homo polled

### WS Jackson D20

EPDs: CE BW WW YW ADG MCE Milk MWW \$API \$TI  
6 2.2 79 121 .26 1 24 63 133 79

ASA# 3208343 • Walsh's 2017 high-seller.

A PB Stepping Stone x Built Right red charlie free!



Hetero Black  
Homo Polled

### JBS Logic 5E

EPDs: CE BW WW YW ADG MCE Milk MWW \$API \$TI  
7 3.5 64 85 .14 3 16 48 113 64

ASA# 3337441

HOT Relentless son and full sib to the Grand and Reserve Champion Females at 2019 AJSA National Classic.



Grand Champion 2019 AJSA National Classic for Guyer



Hetero black  
Homo polled

### GPG Focus 135F

EPDs: CE BW WW YW ADG MCE Milk MWW \$API \$TI  
9 2.3 65 96 .19 7 26 58 118 69

ASA# 3485396

Mr CCF 20-20 x Profit

Focus is the exciting Hartman 2019 NWSS Reserve Champion Pen member that sold to Gana, NE! Combines the hottest sires of today in a complete, stout, sound, great-looking package!



Focus dam was a \$35,000 HCC sale feature.



Werning's 2019 High-Selling Bull at \$180,000.



Double Bar D featured bull selling for \$56,000.



RJ's \$164,000 2018 high-seller.



Cardinal's 2018 \$84,000 heifer



3/4 SimAngus™  
Homo black  
Homo polled

### CDI Innovator 325D

EPDs: CE BW WW YW ADG MCE Milk MWW \$API \$TI  
14 .3 95 148 .33 7 26 73 153 93

ASA# 3152448 • TJ Main Event 503B x CDI Miss Shear Force 49U • A CDI top seller to JS Simmental and Wayward Hill Farm. • 2018 NWSS Champion % Bull!



2019 Sweepstakes Res. Champ Jr. PBI!



2019 AJSA Res B&O



Hetero black  
Hetero polled

### LAH Sixteen Step 628D

EPDs: CE BW WW YW ADG MCE Milk MWW \$API \$TI  
7 1.9 72 100 .17 3 14 50 120 71

ASA# 3123088 • An exciting son of deceased Two Step out of WLE Missy U409, the full sister to WLE Uno Mas. Sixteen Step was the Purebred Winter Calf Champion at the 2017 NWSS!



Dam: WLE Missy U409



Homo black  
Homo polled

### Mr CCF 20-20 100B

EPDs: CE BW WW YW ADG MCE Milk MWW \$API \$TI  
14 1.1 76 117 .25 6 20 58 127 75

ASA# 2964446 • Vision x Dew the Stroke donor 20-20 is one of the HOTTEST sires in the breed for combining calving ease, depth, soundness and eye-appeal! You'll be seeing more high-sellers around the country soon like the ones pictured here, plus champions like Buck Creek Perfect Vision, Reserve % Bull at Forth Worth and high-selling bull at the Cowtown Classic!



Featured high-sellers Hartman's 2018 Fall Sale!



# CATTLE Visions

866-356-4565

Entire lineup online at:

[www.cattlevisions.com](http://www.cattlevisions.com)

Semen available on the best Angus and Clubbie sires too.







# NO LIGHTWEIGHTS

**Simmental** calves are champions of the scale.

They reliably outperform straightbred calves in the feedyard – with better growth, better structure and fewer health problems.

They add pounds without sacrificing marbling, and they earn more with the **IGS Feeder Profit Calculator**,<sup>™</sup> which factors genetics, health and management into true value.

Want low-risk, high-potential calves with earning capability?

## STAND STRONG SIMMENTAL

406-587-4531 • [simmental.org](http://simmental.org)

# Key Drivers of Cow Herd Profitability

By C.P. Mathis and R.V. Machen, King Ranch® Institute for Ranch Management, Texas A&M University-Kingsville

**Editor's note:** This article is an abridged edition of a paper in the proceedings of the 2017 Range Beef Cow Symposium. Reprinted and abridged with permission.

Cow-calf producers are continually challenged to maintain profitability despite weather patterns, cattle markets, and the cost of inputs. Good managers make decisions to collectively keep costs low relative to the value of the weaned calves they produce. Those with a clear view of the financial position of the ranch and the drivers of net income and return on assets will be best prepared to make high leverage decisions with long-term benefit to the operation.

This article discusses the impact of key cow herd performance criteria on the net income of cow-calf enterprises and is intended to help managers prioritize the areas in their unique operation that will likely yield the largest improvement in profitability if altered.

## What is Driving Net Income?

Benchmark data from the Standardized Performance Analysis (SPA) database offers some historical insight into key performance and financial measures affecting profit of cow-calf enterprises. Current SPA benchmark information only offers regional information from the southwest (TX, OK, and NM). Table 1 shows a key measures summary for 32 herds representing more than 30,000 cow years from 2012 to 2016. Average weaned calf price at 557 pounds was \$197/cwt; and is much higher than current prices. This does not discount the information for those interested in maximizing profit because drivers of profit remain the same regardless of the actual price of calves. Average revenue during this period was almost \$80 above the \$878 average breakeven per cow exposed; however, not all herds in the dataset were profitable. In 2014 and 2015, the US cattle market was exceptional, significantly inflating the average net income per cow exposed during this benchmark time period. Nonetheless, there is a range in average profitability per cow exposed of several hundred dollars across the cow herds represented. The most profitable herds simply generate more net income because they receive more gross income from calf and cull sales, and they maintained lower production costs. Producers interested in being among the top net income quartile are encouraged to continuously ask themselves:

- 1) What are the most profitable herds doing that makes them different?
- 2) How can I improve profit the most in my operation?

## A Closer Look at Revenue

The two sources of revenue for cow-calf operations are calf sales and cull cow and bull sales, with calf sales being the most important. Calf income is a function of quantity (number and weight of calves sold), quality (genetics and condition), and marketing. The overall average weaning rate and weight were 84 percent and 557 pounds, respectively. Using these values as a foundation, and assuming that 557-pound calves are worth \$197/cwt (average SPA price from 2012-2016), the value of a single percentage unit change in weaning rate is about \$11/cow exposed (calculation:  $557 \text{ lb.} \times 1\% \times \$197/\text{cwt} = \$10.97$ ). If a more current 557-pound calf price of \$165/cwt is assumed, a single unit increase in weaning percentage raises profit by a little more than \$9/cow exposed. Simply put, a management change that costs less than \$9/cow exposed to implement and increases weaning rate by one percentage unit or more will increase net income if all other factors are constant.

## A Closer Look at Expenses

Total cost before non-calf revenue adjustment averaged \$952/cow exposed. The most profitable producers wean and market more pounds of calf/cow exposed at a much lower cost than the less profitable operations. Since 2003, the average total cost (breakeven) per cow exposed has increased substantially, as has the variation from year to year. A closer look at the expenses contributing to the breakeven reveals that over half of the expenses to a cow-calf enterprise can be categorized as depreciation, labor, or feed. In most cow-calf enterprises these three expense categories offer opportunity for high leverage change to the production system that can yield significant financial improvement. Other expenses like repairs and maintenance, fertilizer, fuel, leases, and veterinary services are important when taken together, but independently are generally not high leverage expenses.

Feed and labor expenses are typically well understood, but depreciation is an expense often more difficult to grasp. Managers should be aware of the effect depreciation of livestock, equipment, and infrastructure has on the long term equity of an operation. **The ways to decrease livestock depreciation are: reducing purchase price of breeding stock, increasing salvage values, or increasing longevity of cows and bulls.** Reducing equipment depreciation may be accomplished by sharing, renting, leasing, or contracting equipment. However, each of these options has some tradeoffs in convenience and control.

**Table 1. Cow-Calf SPA Key Measures Summary**

States: New Mexico, Oklahoma, Texas		Years: 2012 through 2016
Number of Herds: 32 herds		Total Cows: 30,023 head
		<b>Average</b>
<b><i>Herd Related Measures</i></b>		
Pregnancy percentage		89
Calving percentage		87
Calving death loss based on exposed females		3.0
Calf crop or weaning percentage*		84
Average weaning weight, lbs.		557
Pounds weaned per exposed female		468
Weaned calf pay weight price - weighted average, \$/cwt		197
<b><i>Financial Performance Measures</i></b>		
		--\$--
Raised/Purchased Feed Cost per cow		258
Grazing Cost per cow		124
Total Cost Before Non-calf Revenue Adjustment per cow		952
Total Cost Non-calf Revenue Adjusted per cow (BREAKEVEN)		878
Total Cost Non-calf Revenue Adjusted per cwt - Unit Cost		193
Net Income After Withdrawals per cow		77
Net Income After Withdrawals per cwt		15
Total Investment per Breeding Cow – cost basis		7,570

*\*Calculated as number calves weaned / number cows exposed to a bull*

## Putting the Performance and Financial Pieces Together

A cow-calf enterprise is a complex biological system where inputs and outputs are interconnected. Managers interested in maximizing profit are encouraged to focus on optimizing weaning rate and weaning weight, as well as feed, labor, and depreciation expenses. However, there is no silver bullet or prescription that is most effective at accomplishing the perfect balance because of the vast differences in resources and goals from one ranching operation to the next. The key is to evaluate potential changes based on unit cost of production, which is cost/cwt calf produced. This measure will merge inputs and outputs into a single value. In reality, only a small portion of cow-calf enterprises have an accounting and performance measurement system in place to accurately calculate unit cost of production. Implementation of a managerial accounting system should be the initial step to improving profit because a clear picture of the current financial status of the operation is needed to make the best business decisions for the future.

Also important to making management decisions that sustainably increase net income is the understanding of the relationship between variable cost, fixed cost, and producing cow numbers. Fixed costs, or overhead, are present regardless of the number of producing cows on the ranch. Variable costs change with the level of produc-

tion or number of cows. Fixed cost generally comprises 55 to 75% of total cost to a cow-calf enterprise. Generally the more producing cows in the operation, the lower the fixed cost per cow. Maximizing producing cow numbers within the confines of excellent natural resource stewardship typically yields the greatest net income.

## Conclusions

The most profitable cow-calf operations are efficient, generally weaning the most pounds of calf per cow exposed with the lowest breakeven. Most importantly, these operations yield the greatest return on assets. Success in the cattle industry does not happen by accident. Decision-makers at the most profitable operations have built production and marketing systems that, most importantly minimize labor, feed, and depreciation expenses relative to weaned calf value; and they keep a watchful eye on maintaining cow numbers over which fixed costs are spread. Producers interested in improving the profitability of their cow-calf operation are encouraged to utilize a managerial accounting system that maintains a clear picture of the operation financials and allows measurement of unit cost of production. Because of the wide variation in resources, environment, and goals from one ranch to the next, informed decision making is the best tool for increasing profit.



## Welcome to the cutting edge

Our new GGP lineup delivers amazing power to genomically enhance your EPDs.

Today, you can plan, select and manage young seedstock with the prediction accuracy of older bulls siring several calf crops. You can save years on your herd goals – for less than it costs to fill up with gas.

We not only make DNA testing easy. We make it profitable. From fast sampling of calf DNA to quick turn-around with new products that work in powerful synergy. From time-saving conveniences to a full range of innovations designed to help you take full advantage of beef genomics.

There are exciting new ways for us to work together to attain your goals with Simmental, SimAngus™, Simbrah and SimAngus HT cattle. And we would love to be your partner as you brand your legacy in the 21st Century. To learn more, contact ASA at (406) 587-4531 or visit [www.simmental.org](http://www.simmental.org)



Neogen GeneSeek Operations  
4131 N. 48th Street • Lincoln, NE 68504  
402-435-0664 • [genomics.neogen.com](http://genomics.neogen.com)



## Damar **Duration** D871



Duration x Jacks Sister



Duration x Bismarck Lilly



Duration x Jack Dreams



Duration x Brilliance Halo

ASA# 3222772  
1/2 SM 1/2 AN

**Homozygous Black**  
**Homozygous Polled**

TNT Tuition U238  
**Sire: W/C United 956Y**  
Miss Werning 956W

Northern Improvement 4480 GF  
**Dam: Damar Dazzle Z136**  
KA Shamoo U130

Trait	Direct					Maternal				Carcass							\$ Index	
	CE	BW	WW	YW	ADG	MCE	Milk	MWW	Stay	DOC	CW	YG	Marb	Fat	REA	Shr	API	TI
EPD	10.3	1.3	<b>81.1</b>	<b>126.8</b>	<b>.29</b>	6.6	22.9	<b>63.4</b>	12.6	5.7	35.0	-.11	.32	-.025	.47	-.10	126.6	<b>79.5</b>
ACC	.43	.48	.47	.46	.46	.27	.44	.44	.32	.38	.47	.37	.42	.38	.46	.20		
%			5	5	10			10										10

EPDs as of 2.12.20

■ Possesses performance with eye appeal, WW: 853, YW 1,392.

■ Great cow family behind him.

■ Balanced genetic profile.

**Semen: \$40/unit**

Semen available through owners and Cattle Visions 866-356-4565

**CATTLE Visions**  
www.cattlevisions.com

**Six Bar R**

Roger Allen 715-684-9222  
rogerallen1230@gmail.com

**Allen Livestock**

Kade Allen  
715-977-1059

**Watson Simmentals**

Mark Watson  
253-820-4876

# Walton – Berry Graduate Student Support Grant

## Purpose:

To aid in the professional development, success, and experiences of young animal scientists at the regional and national level, by providing support for graduate study.

The recipient shall mentor a Masters or Ph.D. student in Animal Science.

The recipient mentor and student shall provide a report for publication in both *SimTalk* and *the Register*.

The Committee requests that faculty mentors apply for the grant to assist in planning and conducting research, as well as graduate student recruitment and travel.

The Committee will award funds to the top two qualifying programs:

\$5,000 to the top pick and \$3,000 to the second choice.

This grant is available to all agriculture disciplines; however, focus will be on the genetic improvement of livestock.

Entry Deadline: April 15, with announcement by May 15.

## To apply for this award:

Faculty members must submit an application explaining the particular area of study and how these funds will be used. The application will include a description of the research, along with supporting documentation from the Department Administration.

This grant will be made payable as a gift to the research account of the selected faculty member.



Applications may be submitted electronically or in hard copy to the  
American Simmental Association  
One Genetics Way  
Bozeman, MT 59718  
or  
[simmental@simmgene.com](mailto:simmental@simmgene.com)

# Entry Deadline: April 15

# YOUR CATTLE AREN'T COMMON... WHY SHOULD YOUR BERMUDAGRASS BE?

## PRODUCTIVE

A consistent, top-yielding variety

## PERSISTENT

Deep rooted for increased heat and drought tolerance\*

\*compared to common bermudagrass

## PROFITABLE

Excellent for high quality hay and grazing

# CHEYENNE II

Highly productive and palatable forage and hay for all classes of grazing livestock



1-800-285-SEED or [pennington.com](http://pennington.com)

Follow us on Facebook at Pennington Seed Forage Products

Pennington with design is a registered trademark of Pennington Seed, Inc.

**PENNINGTON**

# SimmApp Available Now!

Get the latest beef industry and ASA news, *SimTalk* and *the Register* magazines, Sire Source, upcoming sales, industry events, deadlines, educational articles and the ASA's Youtube channel — all in one place.



Sign-up to receive notifications tailored to your needs!

Find it today on Google Play, Apple Store, or Amazon App.





ASA# 3336325  
 Homozygous Polled  
 Heterozygous Black

W/C **PINNACLE** E80

W/C Loaded Up 1119Y x Miss Werning KP 8543U

- High Selling Purebred Bull at the Walsh Dispersal
- Full brother to W/C Bankroll and W/C Fully Loaded out of the great Ms Werning KP 8543U.
- Total package of phenotype, calving ease, balance EPD profile, and heterozygous black.

EPDs 2/3/20

CE	DW	WW	YW	ADG	MCE	Milk	MWW	Stay	DOC	CW	YG	Marb	BF	REA	Shr	TI	API
16	-0.4	64	86	0.13	7	20	52	19	12	26.3	-0.56	0.04	-0.119	1.04	-0.25	137	70



**CATTLE** *Visions*

or contact owners to purchase semen.

**\$50/UNIT**

Daughter of W/C Pinnacle  
 Owned by Sloup Simmentals & B2 Cattle Co.

*Thank You to Bruhn Cattle of Mapleton, Iowa for their confidence in Pinnacle and purchase of a large volume of sexed and conventional semen.*

**Brice Jackson, Greg Brooks  
 & Quentin Moore**

Henrietta, Texas

Brice Jackson • 940.447.5032

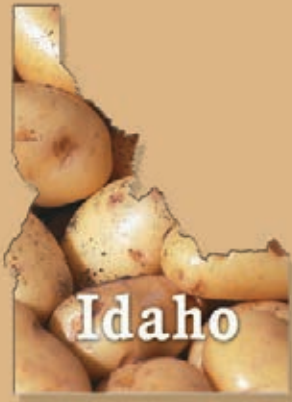

**Idaho**

**Promise Land Ranch**

**P** Mike & Cathy Stoltey Family  
 374 Promise Lane • Plummer, ID 83851  
 208-686-1515 (H) • 208-699-2335 (M)  
 plrivestock@gmail.com



**Colorado**

[www.coloradosimmental.com](http://www.coloradosimmental.com)

**Lechleiter Simmentals**

**32nd Annual Bull Sale**  
 March 21, 2020  
 Loma, Colorado

57011 Ida Road  
 Montrose, CO 81403  
 970-209-8008 (days)  
 970-249-5938 (evenings)

**Altenburg Baldy Super Ranch, LLC**

Simmental  
 SimAngus™  
 Angus  
 Black & Red

**Willie & Sharon Altenburg**  
 570 East Co Rd 64 • Fort Collins, CO 80524  
 970-568-7792 (H) • 970-481-2570 (C)  
 willie@rmi.net • altenburgsuperbaldy.com

**BRIDLE BIT SIMMENTALS**  
 ERROLL COOK & SONS  
 PO Box 507, Walsh, CO 81090  
 Chad Cook 719-529-0564  
 bridlebitsimm@gmail.com  
 www.bridlebitsimmentals.com

*Annual Bull Sale third Monday in March.*

**Phoenix Cattle Company**  
 Fleckvieh and Fleck x Black and Red Angus

**Roger Schager**  
 PO Box 596 Louisville, CO 80027 303-550-5592 cows\_1@q.com

**T-HEART RANCH**

Shane & Beth Temple  
 719-850-3082  
 www.t-heartranch.com

*True High Altitude Cattle*

HIGH ALTITUDE BULL SALE • MARCH 28, 2020 • LA GARITA, CO

**Prove It.**

**Feeder Profit CALCULATOR™**

You know your calves are worth it.  
 Give buyers facts so they know it too.

[beef@internationalgeneticsolutions.com](mailto:beef@internationalgeneticsolutions.com)



**Iowa**

[www.breedingcattlepage.com/Simmental/iasimmassoc/](http://www.breedingcattlepage.com/Simmental/iasimmassoc/)

**SPRINGER SIMMENTAL**

Jeff & Lynda Springer  
 Michelle, Todd, Eli & Noah Christensen  
 Steve, Bri, Paisley & Porter Springer  
 3119 310th St • Cresco, IA 52136  
 641-330-6654  
 springsim@iowatelecom.net  
 WWW.SPRINGERSIMMENTAL.COM

**RL Fleckvieh Limerock Ranch**

**Randy, Jen Lehman Family**  
 3251 Brandon Diagonal Blvd • Brandon, IA 52210-9774  
 319-521-4389 • 815-990-2312  
 rllimerockranch@yahoo.com • www.rllimerockranch.com

*Specializing in Fleckvieh-Based SimGenetics*



**Mississippi**

**LITTLE CREEK CATTLE**

2638 Turkey Creek Road  
 Starkville, Mississippi

Dr. Jason & Nikki Gress  
 Jason 301.331.1773  
 Nikki 304.676.7382  
 info@littlecreekcattle.com  
 www.LittleCreekCattle.com

FULLBLOOD FLECKVIEH AND FLECK INFLUENCED CATTLE

**Rockhill Ranch**

**Rickey Nicholas**  
 601.818.1456  
 rnickolas@huges.net  
 1152 Rockhill to Brooklyn Road  
 Purvis, MS 39475

Simmental, Angus, SimAngus™ & Simbrah Cattle



**Missouri**

[www.missourisimmental.com](http://www.missourisimmental.com)

**LUCAS CATTLE CO.**

Registered Simmentals, SimAngus™ & Angus Cattle

Cleo Fields 417-399-7124  
 Brandn Atkins 417-399-7142  
 Jeff Reed 417-399-1241  
 www.lucascattlecompany.com

Forrest & Charlotte Lucas, Owners  
 RT 91 Box 1200  
 Cross Timbers, MO 65634  
 Office 417-998-6878  
 Fax 417-998-6408  
 Visitors Always Welcome

**HARRIMAN SANTA FE**

Top of the Breed Sales (every day)

Bull Sale November 2  
 SimAngus™ & Balancer Bulls & Females

Bob Harriman (660) 492-2504  
 Private Treaty Listing [www.bhsf.us](http://www.bhsf.us)  
 harriman39@hotmail.com

[www.gerloffcattle.com](http://www.gerloffcattle.com)

**GERLOFF FARMS**

3162 Hwy A • Bland, MO 65014  
 573.437.3751 • 573.437.2507  
 573.680.9117 cell • khuebler@fidnet.com

# TENNESSEE BEEF AGRIBITION

*Simmental Show & Sale*

**March 14, 2020 10:00 AM**

Wilson County Fairgrounds

James E Ward Agricultural Center

Lebanon, Tennessee



32<sup>nd</sup> ANNUAL SIMMENTAL SHOW & SALE



**Friday, March 13<sup>th</sup>, 2020**

Show - 12:00 pm (CST)

**DVAuction** Broadcasting Real-time Auctions



Doug & Debbie Parke  
859.421.6100  
Drew & Holli Hatmaker  
423.506.8844

[www.dpsalesllc.com](http://www.dpsalesllc.com)

# Building Blocks of Commercial Genetic Awareness



by Lane Geiss, Director of Commercial and Nontraditional Data Programs

The commercial programs offered by the American Simmental Association (ASA) are an effort to provide genetic tools to the largest sector of the beef industry— the cattle operations. These efforts are supported through multiple ASA programs and the world’s most comprehensive beef genetic database. The three pillars to ASA Commercial Programs are the: **Total Herd Enrollment — Commercial option (THE-CM)**, **Cow Herd DNA Roundup (CHR)**, and the **IGS Feeder Profit Calculator™ (FPC)**. These programs allow commercial producers to maximize the genetic awareness surrounding their program and to make better management and selection decisions.

Each of these programs are designed to offer assistance at three key management moments in commercial operations; **Breeding, Heifer Selection, and Weaning**. This article will briefly dive into how each program functions.

## Total Herd Enrollment — Commercial

The THE-CM is the foundation to these programs and allows participants to fully capitalize on the true genetic awareness of their cow herd. This is a whole-herd reporting program that helps isolate the known genetic potential of every female owned. The industry’s best metric for understanding genetic merit on individual animals is through an expected progeny difference (EPD). Simply put, an EPD describes the difference in production value for a given trait compared to other cattle. These are all calculated through pedigree relationships and performance records — and genomics if desired. Selection indexes take that one step further by combining multiple economically relevant EPDs along with industry costs and thresholds into a prediction model. Seedstock breeders undoubtedly use EPDs and selection indexes to make mating decisions. Why shouldn’t commercial producers have the same technology?

Follow this link to learn more about THE-CM: [www.simmental.org/commercial](http://www.simmental.org/commercial)

## Cow Herd DNA Roundup

The CHR is an opportunity to push the accelerator on female genetic awareness. Every cattleman knows which cow is his best producer, but do they know right away which replacement heifer will fill that role? The field of genomics allows us to gain a better understanding of a young heifer's genetic potential even before she starts producing. This technology uses known regions on the bovine genome that impact specific economically relevant traits. For example, longevity in cattle is known once they've been in production for almost a generation, but producers would hope to know that information before they invested time and money in replacements. Through genomics, we can use known genetic markers to give an indication of whether a female may last in the herd longer (or shorter) than others. The CHR will provide years of information before you have to invest years of time.

Follow this link to learn more about CHR:  
[www.simmental.org/chr](http://www.simmental.org/chr)

## IGS Feeder Profit Calculator™

While the other two programs are focused around the cow herd, the FPC is centered around where commercial producers make ends meet. They've invested a lot of time and money into not only their cow herd, but also their bull battery because they know the role genetics play in the end product. They've also invested in their management protocols to ensure the feeder calves they raise will stay healthy and perform in the feedlot. These investments help producers stay profitable and build a more valuable feeder calf, but are their buyers aware of their commitment? The FPC is a third-party view of the profit potential on a calf crop through the understanding of genetics, health, and management. Buyers want low-risk, high-potential calves with earning potential. Producers want to highlight that their calves fit potential buyer's needs. As opposed to traditional marketing slogans and empty statements let's provide true awareness. **We can Know or Guess. Choose Know.**

Follow this link to learn more about the FPC:  
[www.internationalgeneticsolutions.com](http://www.internationalgeneticsolutions.com)

**ST**



Clint Berry

"The FPC is a simple and easy tool that commercial cattlemen can utilize to differentiate their cattle in the marketplace. Works in breeding programs using various breeds and has no cost to the producer."

[beef@internationalgeneticsolutions.com](mailto:beef@internationalgeneticsolutions.com)



# Genomics for the Commercial Cattleman

It's Easier Than It Looks

By Jamie T. Courter, Ph.D., Neogen Genomics Beef Product Manager

Geneticists have a way of making things complicated, using phrases like “single nucleotide polymorphism,” “estimated progeny difference,” and the scariest of all — “genomics”. Since its introduction into the seedstock industry, genomics has been a concept as abstract as the “cloud”. It’s something that must be believed, not seen. It can’t be physically touched or placed into a pretty package. Increasing weaning weights in calves by using bulls with high growth potential is very visible but takes time to truly appreciate. Regardless, no matter how complex the wording or idealistic a concept, I think it is easy to understand that genomics is here to stay.

New technology takes time to implement in the beef business, first by industry innovators and early adopters, then, based on proof of concept, it is picked up by the early majority (Figure 1). This is about where the use of genomics has reached in the seedstock industry. Some producers have seen so much benefit from testing their bulls that they are now testing females as well. But, just as desirable genetics trickle down from the seedstock to commercial industry, the same thing is happening with the use of genomics — and we are just getting started.

Figure 1

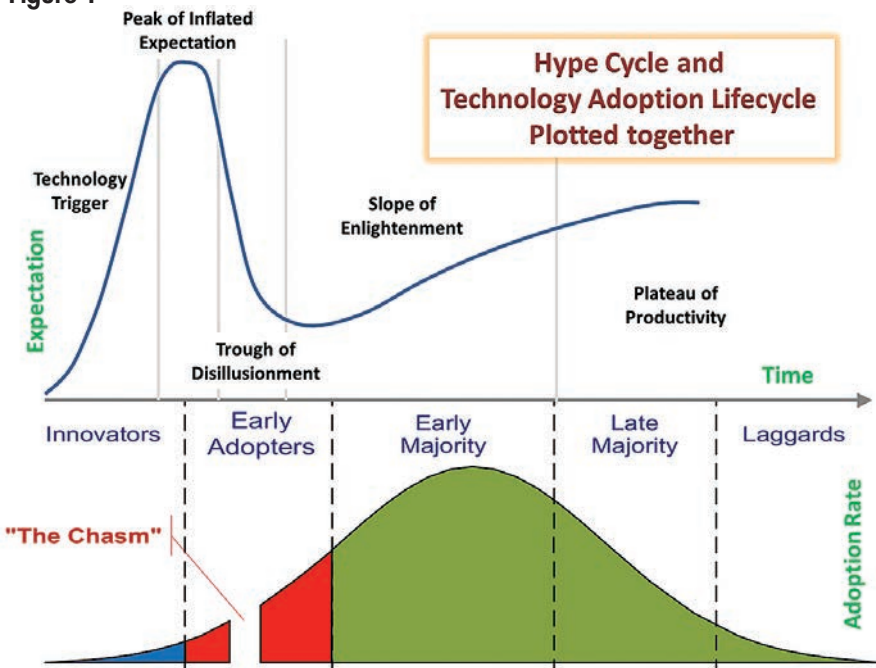

So how can it be done? Similar to the article, “Genetic Knowledge in Commercial Herds,” in the January issue of *SimTalk*, I believe there are three levels of investment in genomics in the commercial industry. While the first two are only lightly discussed here, for more information or even a light refresher, I highly recommend reviewing the article.

The first option, if you do nothing else, is to purchase bulls with genomically enhanced EPDs (GE-EPDs) from trusted seedstock providers — they have already removed a majority of the risk from your purchase. How frustrating is it to buy a bull only to have his numbers shift after progeny or relative’s records appear in the evaluation? This concept is referred to as possible change. Purchasing bulls with GE-EPDs decreases the movement you could see in their numbers as more information enters the database. On average, you will do a better job of choosing the bulls to bring into your herd and their daughters will better match your objectives. This is a great starting point into the use of genomics, especially for someone trying to get their feet wet; however, the introduction of new commercial possibilities poses the question — can you do more? The answer is yes.

If you are an all-in, data-driven producer, you may be surprised to know that through the American Simmental Association’s Total Herd Enrollment (THE) program, commercial producers have access to a structured genetic evaluation. Those who record phenotypes and pedigrees now have the same access to EPDs and indexes that purebred breeders do. Should you choose to invest in genomic testing, this information can also be included. This second option provides the most accurate prediction about a cow herd’s genetic merit and the best return on the investment taken to record such information. If you are a producer dedicated to data collection, this would be your best path forward.

Now, if you are a producer already buying great bulls, but a structured genetic evaluation isn’t the right fit, then using a commercial DNA test should be your next step. Recording phenotypes and pedigrees can be time and labor intensive. Another way to get “data” on an animal is through DNA. The concept is simple — take a sample at birth or preconditioning to help determine which calves inherited the “good” genes from their parents.

Believe it or not, this kind of genomic information has been available to commercial cattlemen for over 10 years, but adoption has been slow and is now starting to gain momentum. In August of 2018, NEOGEN® Genomics launched Igenity Beef. It came as an upgrade to Igenity Gold, now reporting an estimate of genetic merit for 16 maternal, growth, and carcass traits along with 3 indexes. Igenity Beef is based on the idea that although breeds of cattle are undoubtedly different in some ways, at a molecular level there are pieces of the DNA that have similar impact on many traits of interest. That is why Igenity is the only commercial DNA profile available for crossbred

beef cattle. This concept is also used in the genetic evaluation for breeds partnering with International Genetic Solutions (IGS), along with phenotype and pedigree information. In August of 2019, Maahdi Saatchi, Ph.D. and Dorian Garrick, Ph.D. published “MSRP: A Multi-Breed Selected Reduced Panel for Efficient Genomic Selection in Beef Cattle”, an Iowa State University Animal Industry Report which outlines the inclusion of the same genomic information used for the IGS evaluation into the Igenity product line. The report compares a crossbred product like Igenity Beef to a breed specific genomic prediction using 50,000 pieces of DNA (or SNPs) on 15,547 animals. Across ten traits in six breeds, the Mahdi Saatchi Reduced Panel (MSRP), used in the Igenity commercial tests) ranges from 80% to 92% as accurate as a breed specific prediction on the same animals.

But enough about data. As with anything, time allows for improvements in product offerings and research into how well the product works. NEOGEN is continually focused on providing the best tools to commercial cattlemen, a goal that is mirrored in the vision of IGS. This ideal is what brought our groups together to form a partnership, and as a benefit of that relationship Igenity Beef has been upgraded. Igenity Beef is now powered by the world’s largest multi-breed genetic evaluation to provide “real-time” estimates of genetic merit. Leveraging the millions of phenotypes and hundreds of thousands of genotypes included in the IGS database, Igenity Beef is a cattleman’s go-to commercial DNA test. Whether you

choose to use a commercial DNA test or genetic evaluation in addition to genomics — it is easy to say using this technology, commercial cattlemen now have unprecedented insight into how well cattle will perform.

With this information, cattlemen can:

1. Rank and select replacement heifers that meet their operation’s goals
2. Produce feeder cattle to fit their market
3. Obtain knowledge on the genetic merit of commercial bulls
4. Identify trait improvement needs for next year’s bull selection



Taking the next step towards incorporating genomics isn’t terribly difficult. It just takes patience, commitment, and time to fully reap the benefits of genetic change.

Jamie T. Courter, Ph.D.

**ST**

• 18<sup>TH</sup> ANNUAL BULL SALE •

# SCHRADER *ranch*

**TUESDAY, MARCH 17, 2020 | 1:00 PM AT THE RANCH**  
**Top End Bid Off | 80 Charolais & SimAngus™ Bulls on Test**

Charolais Sires: LT Patriot, LT Venture, LT Landmark, RBM Fargo, WC Milestone  
 Simmental Sires: Hook’s Black Hawk, Koch Big Timber, Hook’s Eagle, CCR Cowboy Cut, W/C Relentless

*Purebred bull offering average ranks in the Top 20% for API and Top 10% for TI*  
*Percentage bull offering average ranks in the Top 20% for both API and TI*  
*Over 17,000 head of customer cattle merchandised through Direct Link in 2019*

**FOCUSING ON A BRAND OF SEEDSTOCK THAT EXCELS IN EPDs AND PHENOTYPE,  
 BACKED BY RELIABLE CUSTOMER SERVICE**



**SUTHER FEEDS - DIRECT LINK**  
 Dan Suderman. 620-381-1014  
 Spencer Schrader. 785-488-7204

**SCHRADER RANCH**  
 Spencer, Laci, Weston & Josi Schrader  
 Home. 785-488-2135 | Spencer. 785-488-7204  
 2118 Oxbow Road Wells, Kansas 67467  
 email: schrader@twinvalley.net

For more sale information,  
 videos & the sale catalog visit our website  
[www.schraderanch.com](http://www.schraderanch.com)

# Before you load that new bull . . .

There is something you deserve to know.



## The Problem:

Cattle feeders are experiencing abnormally high death loss with many straightbred calves.

## The Solution:

Responsible Crossbreeding  
with **Simmental**

Highlight the health and genetic value of your Simmental influenced calves through the **IGS Feeder Profit Calculator™**.







BCLR CASH FLOW C820  
ASA #3071303



3C BEAU NS 4332B BZ  
ASA #2805089



3C PASQUE 4331B B  
ASA #2914313



YARDLEY TITANIUM C377  
ASA #3074978

**175 YEARLING BULLS ■ SELECT GROUP OF OPEN HEIFERS**  
SIMMENTAL & SIMANGUS GENETICS™ THAT MARBLE! SEVERAL 1/2 & 3/4 BROTHERS SELL!



# 3C/NLC

*49th Annual Production Sale*  
**AT THE RANCH, WESSINGTON, SD**  
**FRIDAY, MARCH 20, 2020** 1P.M. CST

**LARGE SELECTION. GUARANTEED. AFFORDABLE.**



Rick, NaLani,  
NaLea, Chase, & Swayzee Dunsmore  
21830 372nd Ave., Wessington SD 57381  
Home: 605-458-2425 • Rick cell: 605-354-7523  
NaLani cell: 605-350-5216



John & Carly Christensen  
Tyler, Cam, Law & Cecil Fagerhaug  
37273 216th St • Wessington, SD 57381  
Home: 605-458-2218 • John Cell: 605-350-1278  
Tyler Cell: 605-280-1416 • Cam Cell: 605-350-2018



www.washingtonsimmental.org

**Trinity Farms** Angus SimAngus™ Simmental

Generations of Excellence Sale...first Saturday in March

Mike & Paulette Forman 509-968-4800  
 Robb & Debbie Forman 509-201-0775

2451 Number 81 Rd. Ellensburg, WA 98926  
 www.trinityfarms.info • Email: trinity@fairpoint.net



www.texasimmentalsimbrah.com

**BOIS d'ARC** Land & Cattle, Co.  
 Red Angus, Red Simmental & Red SimAngus™ Cattle

**BULLS & FEMALES FOR SALE**

**BOIS d'ARC**  
 LAND & CATTLE, CO.

Mike and Jan White  
 903/450-1221 Office • 903/450-6236 Cell  
 104 Oak Lane, Ladonia, TX 75449  
 www.boisdarclandandcattle.com



www.northdakotasimmental.com

**SRF Simmentals**  
 Roger and Susan Finke family  
 35500 114th Ave. NW • Berthold, ND 58718  
 701-453-3157 Roger • 701-453-3105 Todd  
 email: srf@srt.com

*Edge of the West Bull & Female Sale  
 February 9, 2021*

**BATA BROS.**  
 SIMMENTAL CATTLE

6322 Highway 35  
 Adams, North Dakota 58210  
 Joe: 701-331-0344 • Mark: 701-331-3055  
 jpbata@polarcomm.com

"BBS" THE MARK OF QUALITY

**TNT SIMMENTALS**  
 Kevin & Lynette Thompson  
 5125 53rd St. • Almont, ND 58520  
 Kevin's Cell 701-391-1631  
 Home 701-843-8454  
 www.tntsimmentals.com

Visitors always welcome.  
 Only 15 miles off I-94

**Bulls for Sale by Private Treaty**

**SYS SIMMENTALS**  
 Gary Sys  
 9400 205th Ave. SW  
 Douglas, ND 58735  
 701-722-3244

Terry Ellingson & Family Phone: 701-384-6225  
 Cell: 701-741-3045

**Ellingson Simmentals**

5065 125th Ave. NE • Dahlen, ND 58224  
 tellings@polarcomm.com • www.ellingsonsimmentals.com

**Annual Production Sale, January 22, 2021**

**JOSH & TRISTA RUST**  
 759 7th Ave NW  
 Mercer, ND 58559  
 p: 701.447.2479  
 f: 701.447.2478  
 c: 701.391.9769

**RUST MOUNTAIN VIEW RANCH**  
 Simmental • Red Angus | Mercer, North Dakota

e: rustmountainviewranch@hotmail.com  
 w: www.rustmountainviewranch.com

**Dakota Press**  
 Wade & Merri Staigle  
 Center, ND 701-794-3351

Kevin & Liz Hansen  
 Ryder, ND 701-758-2571

Annual bull & female sale  
 February 19, 2021  
 www.dakotapress.com

**Bichler Simmentals**  
 Doug & Maria Bichler  
 130 83rd St SE  
 Linton, ND 58552  
 701-254-4306  
 dougbichler@hotmail.com  
 bichlersimmentals.com

**KENNER** Roger, Jeanette, & Erika Kenner  
 SIMMENTALS

5606 57th St. NE  
 Leeds, ND 58346  
 Phone 701-466-2800  
 Erika 406-581-1188  
 erika.kenner@gmail.com  
 Fax 701-466-2769

www.kennersimmental.com

**KELLER BROKEN HEART RANCH**  
 Dwight & Susan Keller Family  
 Luke, Jake & Tess Keller  
 1573 55th St., Mandan, ND 58554  
 701-445-7350 (home)  
 701-471-5215 (Dwight cell)  
 701-471-1142 (Luke cell)  
 701-471-5065 (Jake cell)  
 kbhr@westriv.com  
 www.kbhersimmental.com  
 "Simmental Beef on the Cutting Edge!"

Annual Production Sale  
 March 5, 2020

**Kaelberer Simmentals**  
 Claye and Michelle Kaelberer and Family  
 4215 County Road 85 • New Salem, ND 58563  
 701-220-3124 (cell) • 701-843-8342 (home)

Edge of the West Bull and Female  
 Production Sale each February



www.oklahomasimmental.com

**Lazy U Ranch**  
 Dave & Debbie Umfleet  
 20858 West 10th St N • Haskell, OK 74436  
 918-693-9420 • davelazyu@aol.com

Simmental & SimAngus™ Bulls & Females

**Willis Simmentals**  
 5759 Enville Road  
 Marietta OK 73448  
 willissimmentals@arbuckleonline.com

Quality Simmental Breeding Cattle

10 miles east on Hwy. 32,  
 1/4 mile north on Enville Road.

Bobby 580-276-2781 (ph. & fax) Jon 580-795-4601

**WHITE FARMS** SIMMENTAL

Jeff & Dawn Ann White  
 922 South Grand  
 Cherokee, OK 73728  
 HOME: 580.596.3245  
 MOBILE: 580.829.1337 • 405.612.4814  
 whiteda@aol.com  
 www.whitefarmsllc.com

THE MUST USE SIRE IN 2020!

# ws Proclamation E202

ASA# 3254156 • PB SM  
Homozygous Black & Polled



Sire: CCR Cowboy Cut 5408Z

Dam: WS Miss Sugar C4

MGS: CLRS Grade-A 875 A

Trait	Direct					Maternal				DOC	Carcass					\$ Index		
	CE	BW	WW	YW	ADG	MCE	Milk	MWW	Stay		CW	YG	Marb	Fat	REA	Shr	API	TI
EPD	16.9	0.8	95.3	147.9	.33	11.2	29.7	77.3	17.1	18.0	67.4	-.35	.42	-.078	1.22	-.41	168.3	98.5
ACC	.62	.83	.80	.78	.78	.32	.49	.50	.31	.50	.51	.41	.49	.46	.47	.20		30
%	2	30	1	1	1	1	4	1		1	1	1		2	15	1	1	

EPDs as of 2.10.20

- The 'Genetic Superstar' . . . the TALK Everywhere!
- Eye-appealing progeny exhibit tremendous performance, extra body mass, natural muscle plus great feet and legs!
- Calving ease reports in numerous programs have been excellent with usage on many first calf heifers!
- Progeny's calm dispositions are a must-have trait!
- Maternally he is a home run! His daughters are attractive-fronted, voluminous females, destined to make awesome cows and highly-competitive show heifers.
- Use him with confidence to improve EPD profiles, structural correctness, performance, body mass, eye appeal and marketability.
- High Quality Semen, Excellent Conception Rates!

Owned with  
Wilkinson Farms  
Montpelier, ND  
701-489-3583

## Semen: \$40/unit

Available through  
Allied Genetic Resources, Cattle Visions,  
Bovine Elite, LLC and APEX Cattle.

**ALLIED**  
GENETIC RESOURCES  
alliedgeneticresources.com

**CATTLE Visions**  
cattlevisions.com

**BOVINE**  
ELITE, LLC  
bovine-elite.com

**APEX**  
CATTLE  
apexcattle.com



Dan Leo • 308-750-0200 • sales@apexcattle.com • 1146 7th Avenue • Dannebrog, NE 68831

Call today for special volume, multi-sire and shipping discounts through APEX!

# Stayability EPD. Does it Work?

By Drs. Randie Culbertson, ASA and IGS Lead Geneticist and Jackie Atkins, Director of Science and Education



Dr. Randie Culbertson



Dr. Jackie Atkins

**Daughters sired by bulls in the top 25 percent for stayability were over twice as likely to remain in the herd as six-year-old cows and averaged almost two more calves in their lifetime compared to daughters sired by bulls in the bottom 25 percent for stayability EPDs.**

The financial success of cow-calf operations depend on a cow's ability to remain in the herd long enough to recoup the cost of heifer development and cow maintenance. In order to achieve this, a heifer needs to calve as a 2-year-old and produce a calf each subsequent year. Stayability EPD was developed to predict this reproductive success (or failure)

and is defined as a cow's ability to remain in the herd to a specific endpoint, with the assumption that open cows are culled. The typical endpoint is defined at six years of age. Stayability has an economic influence on a cow herd through female reproduction, increased calves per cow, and increased calf performance given mature cows on average wean heavier calves.

As with most reproductive traits, the heritability of stayability is low (less than 0.20) indicating a large non-genetic influence on stayability. These non-genetic influences can range from ranch conditions to ranch management and are not inherited by future progeny. On the flip side, if you provide the optimal



# SDSU

*Annual Bull Sale*

Friday, April 3 • 1 PM



*Join us*  
at the SDSU  
Cow/Calf Education  
and Research Facility  
2901 Western Ave.  
Brookings, SD

*SDS Whitlock 935G*  
S Whitlock 179 x S D S Reserve 594C

CED	BW	WW	YW	MARB	REA	\$W	\$B
5	2.0	87	146	0.05	0.61	90	120
60	70	1	1	80	40	1	65

• Lunch served prior to sale •  
**Dr. Cody Wright** / 605-688-5448 / [cody.wright@sdstate.edu](mailto:cody.wright@sdstate.edu)  
**Kevin VanderWal** / 605-693-2253 / [kevin.vanderwal@sdstate.edu](mailto:kevin.vanderwal@sdstate.edu)  
[www.sdstate.edu/agriculture-food-environmental-sciences/animal-science/sdsu-annual-bull-sale](http://www.sdstate.edu/agriculture-food-environmental-sciences/animal-science/sdsu-annual-bull-sale)

environment for your herd but lack the genetics for cow longevity, you will still find yourself with cows falling out of the herd prematurely. Although a low heritability for stayability illustrates the importance and significance of management, it also tells us that there is an underlying genetic aspect to a cow's ability to remain in the herd. Furthermore, since cow longevity is largely determined by the environment, making genetic selections to improve longevity is far more accurate with a stayability EPD compared to a phenotype heavily influenced by the environment. **In the context of genetic improvement, ignoring stayability EPDs will slow or reverse the genetic progress for this highly relevant trait.**

Since its development, the stayability EPD is currently being published by multiple breed associations but how reliable is this EPD for predicting cow longevity? To examine this question, over 140,000 daughters from high-accuracy bulls for stayability from the IGS database were analyzed. These sires were ranked by their stayability EPD and divided into four percentile groups (or quartiles; 1-25 [top or best], 26-50, 51-74, 75-99 [bottom or worst] percentile). Within each quartile, the percentage of daughters remaining in the herd to six years-of-age and the average number of calves from daughters in their lifetime was compared.

As you can see in the graph, as Stayability EPD increased, the percentage of daughters reaching the age of six also increased. When comparing the lowest quartile to the highest quartile, the percentage of daughters remaining in the herd to age six more than doubled.

Only 22% of the daughters reached the age of six for the lowest quartile compared to 49% of daughters for sires in the highest quartile.

But how does this translate to calves on the ground? The second graph illustrates the average number of calves from daughters of sires within each Stayability EPD quartile group. There is a clear increase in the average number of calves per cow as we move towards the top percentile. Daughters from sires in the top Stayability quartile averaged nearly two more calves in their lifetime compared to daughters out of sires in the lowest Stayability quartile.

Female longevity is one of the most economically impactful traits to commercial cow-calf operations. When choosing genetics for replacement females, emphasizing stayability will optimize the genetic potential for longevity in the herd.

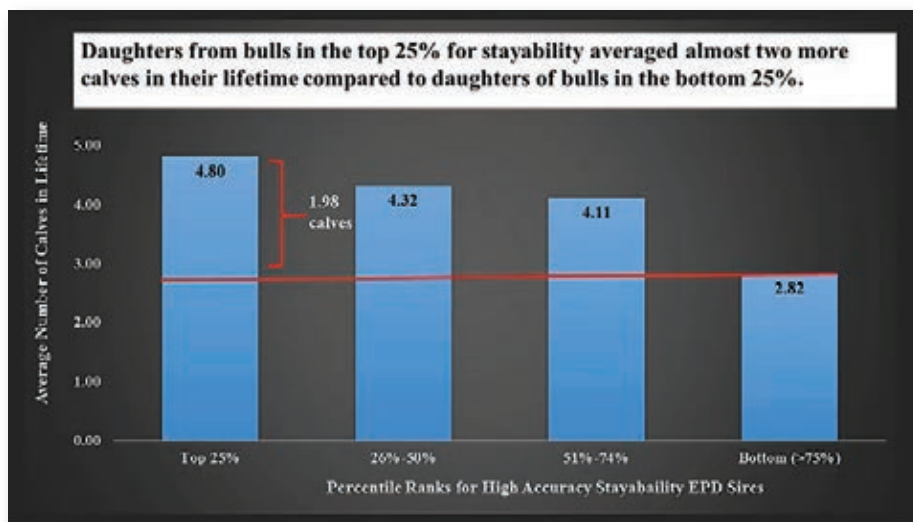
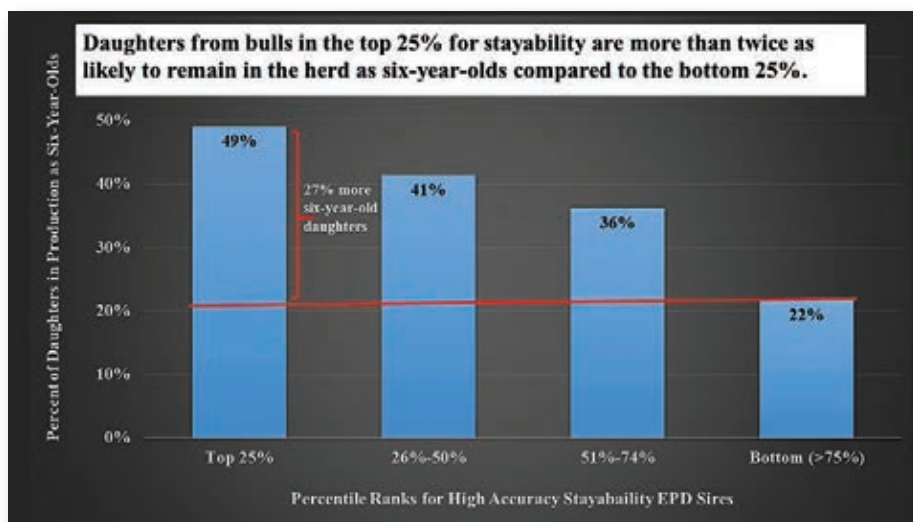

Phenotypes related to cow longevity of daughters ( $n = 140,000$ ) in the IGS database sired by bulls with high-accuracy Stayability EPDs (BIF accuracy of 0.75 or higher). Sires ( $n = 132$ ) are separated by percentile rank. The top graph shows the percentage of daughters staying in production as six-year-olds and the bottom graph is the average number of calves produced in a lifetime from their daughters.



www.illinoisimmental.com

## Haven Hill Simmentals

Bob and Kathy Fitzpatrick  
1011 155th Avenue West  
Milan, IL 61264  
309-236-7330  
hhscows@gmail.com

Owner: **Commercially Targeted Seedstock**  
Jim Berry

Cattle Manager:  
Ben Lehman  
563-920-0315

6502 Rt. 84 South  
Hanover, IL 61041  
815-297-5562

**WILD BERRY FARM**  
Simmental Cattle

www.wildberryfarms.net

217-854-5200

LARRY RHODES  
217-473-5868 cell  
217-854-5200 office  
rhodesangus@royell.org  
9350 Rte 108  
Carlinville, IL 62626  
www.RhodesAngus.com

Rhodes Angus

**Prove It.**

Feeder Profit CALCULATOR™

You know your calves are worth it.  
Give buyers facts so they know it too.

beef@internationalgeneticsolutions.com



www.mnsimmental.com



www.nesimmental.com

**Bull Sale - Feb. 19, 2021**

SPECIALIZING IN BLACK & RED POLLED SIMMENTAL,  
SOME FLECK INFLUENCE

**SANDY ACRES**  
SIMMENTAL

Melanie Miller 402-841-1450  
Leonard Miller 402-640-8875  
Neligh NE

www.SandyAcresSimmental.com

**J & C**  
**SIMMENTALS**

Black Simmental Bulls & Females  
Purebred to Percentage

Jay & Kim Volk  
Clark & Leslie Volk  
Bob & Jeanette Volk

Jay 402-720-7596 • Clark 402-720-3323

20604 US Hwy 30 • Arlington, NE 68002  
volkjk@aol.com • www.jandcsimmentals.com

**J&C Annual Bull Sale –  
January 30, 2021**

**RYDEEN FARMS**  
Est. 1897  
Polled Red & Black Simmental Cattle

218.280.1916 (Paul cell) • 218.776.3338 (Farm)  
rydeen@gvtel.com • www.rydeenfarms.com

**Annual Vision Production Sale in February**

Dr. Lynn Aggen  
Office: 507-886-6321  
Mobile: 507-421-3813  
Home: 507-886-4016

Performance with Quality

**Oak Meadow Farms**  
Simmentals

Matt Aggen  
Mobile: 701-866-3544  
Home: 507-772-4522  
Email: mattaggen@hotmail.com

Harmony, MN 55939  
www.oakmfarm.com

**POWERLINE**  
GENETICS

**JD Anderson**  
Arapahoe, NE  
308-962-6146

powerlinegenetics.com  
powerlinegenetics@gmail.com

**Triangle J Ranch**  
Darby & Annette Line

35355 Arrow Road • Miller, NE 68858  
308-627-5085 Darby Cell  
Just 30 minutes of I-80  
www.trianglejranch.com

**Annual Production Sale  
last Sunday in January**

**Western Cattle Source**  
Jock & Brenda Beeson  
100 Wohlers Drive  
Crawford, NE 69339

308-665-1111 (home)  
308-430-2117 (mobile)  
308-430-0668 (mobile)  
Email: wcsbeeson@bbc.net

**FORSTER FARMS**  
Verlouis Forster Family  
74096 Road 434  
Smithfield, NE 68976-1039

308-472-3086 Verlouis  
308-991-2208 Alan Cell  
www.forsterfarms.com

Just 20 minutes off I-80

"Red and Black, Polled, Pigmented Simmentals"

**SIMMLOUP**  
402-641-2936 Cell

Nick and Andrea  
303 Northern Heights Drive • Seward, NE 68434  
a.sloup@juno.com • www.sloupsimmentals.com

Join us at the Farm, October 10, 2020  
for our 26th Annual Production Sale.

**Tennessee**

www.breedingcattlepage.com/  
TNSimmAssoc/

**Red Hill Farms**  
Bart, Sarah & Gordon Jones  
466 Red Hill Road • Lafayette, TN 37083  
615-666-3098 • mail@redhillfarms.net  
www.redhillfarms.net

More Than a Bull XIV, Bull and Female Sale  
March 21, 2020

**MARTIN FARMS**  
Homologous Black & Polled Simmental & SimAngus

Neil Martin  
931-623-2634 c  
931-670-3646 h

Christopher Martin  
931-580-6821 c  
martin.farms@yahoo.com

9387 S Lick Creek Rd  
Lyles, TN 37098  
MartinFarmsBeef.com

# What's She Worth?



**Finally commercial cattlemen  
can use the same genetic tools  
as their seedstock providers.**

The power of the world's largest beef genetic evaluation allows data hungry cow-calf operators to benefit. A mere \$500/year gets you meaningful EPDs, Indexes, and maternal measures on a commercial cowherd of any breed makeup. These allow for better heifer selection decisions, more effective bull purchases, and access to more powerful feeder calf marketing programs.

You can either **Know** or **Guess**.

**Choose KNOW.**



*American Simmental Association*

Simmental.org/commercial • 406.587.4531  
Commercialprograms@simmgene.com • 406.205.3033

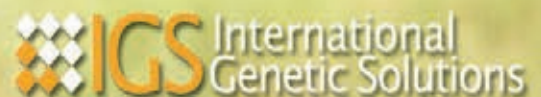

beef@internationalgeneticsolutions.com  
www.internationalgeneticsolutions.com

# Why Red Angus is Part of International Genetic Solutions



by Tom Brink, CEO,  
Red Angus Association of America

Accomplishing more together than we could individually is the reason 16 beef breeds, including Red Angus, are part of the genetic evaluation partnership operated by International Genetic Solutions

(IGS). What started as a collaboration between Red Angus and Simmental in 2010, with the goal of creating the industry's first multi-breed EPDs, has now grown to become the world's largest genetic evaluation for beef cattle. Breed associations from the United States, Canada, Australia, and New Zealand are working together to create a huge database of cattle performance records and genotypic information, and to share the cost of using cutting-edge software and technology to calculate the most accurate EPDs possible. What IGS is doing today is so large and sophisticated, it was little more than a dream five years ago.

To offer just one example of how working with multiple breeds directly benefits Red Angus, Ryan Boldt, RAAA Director of Breed Improvement, recently calculated that available data on Red Angus-sired calving events (and their associated calving-ease scores) is 20% larger through IGS than if Red Angus was conducting its genetic evaluation as a single breed.

The overall IGS database currently contains pedigrees and performance records on more than 19 million animals. And even as impressive as that is, a more important feature is the continual addition of new data on younger animals that IGS-member breeds contribute on a weekly basis. Every genetic evaluation needs a constant flow of new phenotypic and genotypic data on the latest young sires, the latest calf crops and on new females coming into production (as well as on older animals). The IGS structure fulfills this need extremely well. During calendar year 2019, birth weight records grew by 382,000 head, while the number of weaning weight records increased by 369,000. These large volumes of new data illustrate how substantial the IGS collaboration has become, and since more data is better than less, our resulting EPDs become increasingly accurate as a result.

We can rightly view the IGS genetic evaluation as a system that is constantly learning and getting smarter as new data is provided from each of the participating breeds. If a Gelbvieh/Balancer breeder from Missouri uses Red Angus for making Red Balancers, Red Angus EPDs are incrementally made more accurate upon the submission of this breeder's data.

**“Red Angus participates in IGS both because it is beneficial for our own breeders and for commercial cow-calf producers.”**





Another benefit of multi-breed collaboration via IGS is that EPDs for all participating breeds are published on the same base, making them directly comparable across participating breeds. Commercial cow-calf producers who are crossbreeding Red Angus with one or more IGS breeds can select their desired EPD levels for various traits without needing to make any further adjustments. For example, suppose a rancher in Kansas crossbreeds Red Angus and Simmental and desires to maintain his Milk EPDs between 15 and 25, which he views as enough milk, but not too much. This same range can be used when selecting Red Angus, Simmental, and SimAngus™ bulls (again with no adjustment needed), and this rancher can be confident he is keeping his herd's milk genetics in the targeted zone.

**What's ahead for IGS?** During the next several years, there are at least two important ways we can expect the IGS genetic evaluation to advance further. First, EPDs will be calculated on more traits. Dry Matter Intake (DMI) is a trait that Red Angus currently publishes as a single-breed EPD (Colorado State University completes the evaluation for this trait). However, within the next 12-18 months, IGS will begin to calculate DMI EPDs on a multi-breed basis, which will greatly increase the volume of intake records this EPD is based upon.

The second likely development for IGS is the inclusion of more breeds, perhaps even some of considerable size. As more breeds decide to join IGS, the overall strength of the evaluation will continue to ratchet upward. RAAA expects IGS to maintain its position as the globe's largest genetic evaluation for beef cattle, and we will remain active in supporting its growth and technological advancements. Red Angus participates in IGS both because it is beneficial for our own breeders and for commercial cow-calf producers. It's a collaborative system that is working well and producing many benefits for all involved.

**ST**

# CK BAR RANCH BULL SALE

**FRIDAY, APRIL 3, 2020 | 1 PM MST | SAINT ONGE, SD**  
**SELLING 40 SIMMENTAL & SIMANGUS™ RANGE READY BULLS**  
**THREE RANCH-PROVEN HORSES**

BLACK AND BLACK WHITE-FACE / TESTED HOMO BLACK & POLLED  
 CALVING EASE COMBINED WITH PERFORMANCE  
 FREE DELIVERY AND FEEDING AFTER THE SALE AVAILABLE



KECH MR TR 746 // ASA# 3321572

**PAST HIGH SELLING BULLS!!**



KECH/4E WAR WAGON B103 // ASA# 2934406

## SELLING SONS BY

CCR BOULDER 1339A, CCR WIDE RANGE 9005A,  
 CDI INNOVATOR 325D, KBHR WENTZ E190,  
 LRS TENX EXCELLANCE 352C, TJ JACKPOT 525D



CCR BOULDER 1339A



CDI INNOVATOR 325D



KBHR WENTZ E190 GENEX



TJ JACKPOT 525D



CK BAR RANCH  
 Kelly & Amy Erickson  
 C. 701-898-1583 | H. 605-344-2589  
 ericksonkelly.73@gmail.com

For Videos & Sale Updates...  
 Follow us on Facebook  
 facebook.com/ranchckbar

OVER 35 YEARS OF RAISING HIGH QUALITY SIMGENETICS!

**OUTCROSS!**

**\$50/STRAW**



# ANTIDOTE

**PUREBRED SIMMENTAL ASA #3482885**  
**HOMO POLLED & HETEROZYGOUS BLACK**  
**SIRE: ERIXON BITTEN 203A DAM: KBHR B377**  
**BWT 90/96 WWT 839/116 YWT ADJ 1683/112**  
**ADG 5.28/118 REA 16.34/106 MARB 4.34/104**  
**API 138 TOP 15% TI 79 TOP 10% SC 44CM**  
**\$26,000 HIGH SELLING BULL AT SPRINGER SIMMENTAL**

**GOEKEN**  
Cattle

JOHN & SUSAN GOEKEN  
605.364.7432

JEFF SPRINGER  
641.330.6654

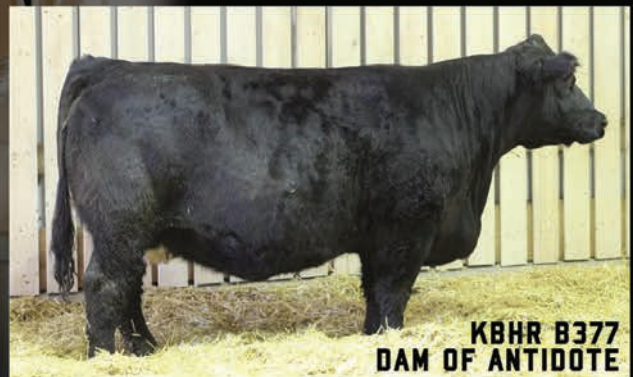

**KBHR B377**  
**DAM OF ANTIDOTE**

- More Pounds.
- More Muscle.
- More Marbling.
- More Profit.

# Success. SimAngus™.

"To really see premium value at a good cost of gain, animal genetics need to have potential for both muscle and marbling. Simmental and Simmental-crossed cattle really fit the bill."

Tracy Brunner  
Cow Camp Feedyard

"A large percentage of the cattle we feed have Simmental influence. Simmental has what a lot of cows need — more carcass weight, more live weight, more ribeye area, and still keeps the marbling intact."

Tom Williams  
Chappell Feedlot

Trait	Simmental Rank vs. Major Continental Breeds	Angus/Red Angus Rank vs. Major British Breeds
Marbling Score	First	Second
Carcass Weight	First	First
Weight Gain Feed Efficiency	First	Second
Weaning Weight	Second	First
Post Weaning Gain	Second	Second

Across-Breed EPD Table, GPE Rep. 22, MARC, USDA

 **SimGenetics**  
PROFIT THROUGH SCIENCE  
American Simmental Association  
[www.simmental.org](http://www.simmental.org)

 **IGS** International  
Genetic Solutions  
[beef@internationalgeneticsolutions.com](mailto:beef@internationalgeneticsolutions.com)  
[www.internationalgeneticsolutions.com](http://www.internationalgeneticsolutions.com)

# GAME CHANGER: WFCF LAUNCHES THE BEEFCARE SUSTAINABILITY STANDARD

*By Bob Welch, Editor of Where Food Comes From Magazine, John and Leann Saunders, CEO and President of IMI Global*

Among all the misconceptions levied at the beef industry, perhaps the most rankling to producers is the idea that they don't care for or about the animals and land under their stewardship. Anyone who has fought the elements — often putting their and their family members' lives at risk — for the sake of their animals knows otherwise. Anyone who has spent more money on vet bills than an animal will ever return knows otherwise. Anyone who has sold their entire herd for the sake of their land amid devastating drought knows otherwise.

Now, IMI Global and Where Food Comes From want to help producers set the record straight. With the launch of the BeefCARE Sustainability Standard, producers can create and continuously improve sustainable practices based on their particular circumstances as they relate to region, climate, natural resources, production style, workforce, and community interaction.

The "CARE" in BeefCARE stands for a Community of Agriculturalists who Respect the Earth. While that's a "buzzy" title, the folks at Where Food Comes From truly believe that ranchers are the best environmentalists, are underrepresented as such, and are missing out on adding value to their cattle by not promoting the simple things they do for their land, animals, and community every day.

"We believe BeefCARE certification will create value throughout the beef supply chain while at the same time authentically communicating the story of the invaluable role producers play in animal husbandry, the health of the land they work and live on, and people and communities," says Leann Saunders, president of IMI Global and Where Food Comes From, Inc.

In fact, more than 7,000 head of cattle from 11 states were enrolled in time for January's Superior Bellringer Sale, where 65 lots were BeefCARE Certified. And that was just in the first 10 days of announcing the program!

Fred Borman's Circle B Ranch near Big Horn, Montana, is one of the flagship programs to join the BeefCARE standard. And the Borman family knows a little about being on the cutting edge. Borman's father, Frank, was the commander of NASA's Apollo 8 mission, the first crew to fly around the moon.

But here at lower elevations, Fred Borman and his wife, Donna, are doing all they can to not only create value for the ranch's 3,200 cows, but he prefers the BeefCARE program because he's working with folks who understand his business.

"Our ranch has had several years of experience with producing calves without growth hormones and without antibiotics," Borman says. "We are excited about the experience we have begun with BeefCARE. The standards for handling and caring for our cattle are still high. But instead of feeling supervised and monitored, it feels more like we are in partnership with knowledgeable people who actually know the business and help us to meet the challenges."

Donna Laduke of 2GL Ranches in Olton, Texas, is driven by a desire to have her product recognized for what it truly is.

"I am excited to be part of a program that is engaging both the producer and the consumer in a practical way," says Laduke. "As a producer, I want the consumer to know that we care for our animals more than anyone — as well as our environment and our communities. The CARE program is working to help us find more ways to do this as well as create an open and honest conversation between the producer and consumer."

The BeefCARE Sustainability Standard launch comes on the heels of the approval of the program by the US Roundtable for Sustainable Beef, a multi-stakeholder initiative developed to advance and support continuous improvement in sustainability in the US beef value chain. Where Food Comes From is excited to launch additional CARE standards for various industries in 2020.

**To learn more, visit [www.wfcfcare.com](http://www.wfcfcare.com).**

**IMI Global is a division of  
Where Food Comes From, Inc.**





# CARE<sup>TM</sup>

## BEEF FROM THE HEART

The BeefCARE<sup>®</sup> Standard is a part of the Where Food Comes From suite of sustainability standards.

It was designed for cow/calf and stocker/backgrounder operations to help them tell their stories and provide assurances through third-party verification.

### Why BeefCARE?

- ♥ Promotes sustainable beef production
- ♥ Complements existing marketing programs like NHTC and Verified Natural Beef without being exclusive to certain raising claims
- ♥ Provides assurance to feedyards, packers, retailers and consumers of the CARE provided to cattle, the environment, people and the community.
- ♥ Supports continuous improvement on your operation

## 3 Areas of Focus

*Ask about standard equivalencies that you may already qualify for!*

### 1 Animal Husbandry

- Handler Training / Stockmanship
- Herd Health Plan
- Antibiotic Stewardship
- Safe Transportation

### 2 Environmental Stewardship

- Grazing Management to ensure water, land and air quality
- Waste Reduction
- Efficient Cattle Production

### 3 People & Community

- Worker Safety
- Succession Planning
- Emergency Preparedness
- Local Community Support

Receive BeefCARE Requirements

Training With CVS

Complete Quality Manual

Verification Process

Annual Renewal & Labeling

DAIRY BEEF CATTLE CAN ALSO QUALIFY FOR THE BEEFCARE STANDARD!

Our CVS (Customer Verification Specialists) Team will help you document what you do:

- Quality Manual
- Reference Materials
- Customized Training
- Templated Logs for Record Keeping



**LEARN MORE TODAY!**

303.895.3002

wfcdcare.com | imiglobal.com

# KNOW.

# Or guess.



# Choose KNOW.

IGS is ideally suited as the benchmark in gauging feeder calf value. The IGS Feeder Profit Calculator™ leverages the world's largest beef genetic evaluation to identify the Relative Value of your feeder calves and to provide a third-party certification to data-driven buyers. All at no cost to you!

Open to majority of breeds and breed compositions.

Market with confidence and maximize your purchasing dollars.

Legal disclaimer: The projections, values, and other calculations produced by the IGS Feeder Profit Calculator™ are based on user inputs. IGS does not independently verify the information provided by users. The mathematical models and assumptions related to market conditions utilized in the IGS Feeder Profit Calculator™ may change significantly. IGS makes no representation that any IGS Feeder Profit Calculator™ projection will be realized and actual results may vary significantly from IGS Feeder Profit Calculator™ projections. The relative market values produced by the IGS Feeder Profit Calculator™ represent a relative valuation for comparison purposes only and do not represent an actual market value.

 **IGS** International Genetic Solutions

beef@internationalgeneticsolutions.com  
www.internationalgeneticsolutions.com

# Denver is our WORK ZONE!



EPDs:  
CE: 8 \$API: 110 \$TI: 72



Dam: URA Baby Doll



Granddam: Rockin Robin

## LLSF Pays To Believe ZU194

ASA#: 2659897 • Pays To Dream x Trademark  
Homozygous Black/Heterozygous Polled

Pays To Believe is the spectacular 2015 NWSS and 2014 NAILE Grand Champion Bull! His first calves are averaging 5 digits in public auctions and his full-sib sisters averaged \$16,000 in Lee's 2014 fall sale.



## WLE Big Deal A617

EPDs: CE: 11 \$API: 107 \$TI: 64  
ASA#: 2743620 • Homozygous Polled  
Steel Force x Shawnee Miss 770P

Big Deal is exciting at Mid Continent Farms & Wesner Livestock. Big Deal is calving easily and adding value to progeny! Maternal brother to Uno Mas.



## DMCC/Wood Fully Loaded 39D

EPDs: CE: 11 \$API: 130 \$TI: 67  
ASA#: 3131823

Lock N Load x 3C Macho

Fully Loaded is a full brother to W/C Loaded Up. His first progeny have been extremely well received!



EPDs:  
CE: 10 \$API: 140 \$TI: 73



Famous donor dam, Hope Floats



2014 NWSS Champion Bull

## TNGL Grand Fortune Z467

ASA#: 2654876 • Grandmaster x STF Montana Black

2014 NWSS Champion Bull!

Homozygous Black &  
Homozygous Polled

Exciting, extra complete first  
progeny with lots of extension!



\$16,000 Grand Fortune daughter



## OMF Epic E27

ASA#: 3317371

WS All Around Z35 x OMF Commander Y69

Homozygous Polled • Homozygous Black

EPDs: CE: 16 \$API: 150 \$TI: 82

Exciting calving ease outcross genetics  
who sold to Schooley, IA, and Sears, CA,  
from Oak Meadow's NWSS Pen!



## RFG/K-LER Elevation 727E

ASA#: 3268058

LRS Elevate 213B x MCM Top Grade 018X

Homozygous Polled • Homozygous Black

EPDs: CE: 12 \$API: 141 \$TI: 78

High-selling bull in 2018 "The One Sale",  
selling to Lee, CO. Tremendous EPDs  
combined with great design —  
an exciting purebred!



EPDs:  
CE: 8 \$API: 102 \$TI: 66



Fortune daughter that was  
a 2018 Sullivan Farms Sale  
feature and won several  
times for the Moores!

## ACLL Fortune 393D

ASA#: 3190116 • Homozygous Black/Homozygous Polled  
Mr TR Hammer 308A ET x WS Pilgrim H182U

Fortune is the exciting new sire that is a Hammer x Pilgrim cross that works so well! His dam is the great Firefly female that sold for \$100,000 in the fall 2013 sale and was a champion for the Efflings!

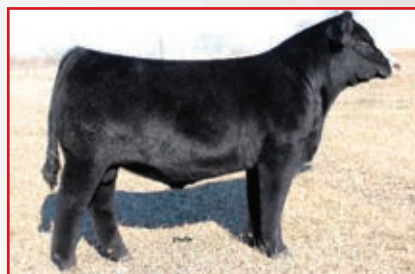

EPDs:  
CE: 9 \$API: 119 \$TI: 79

Black/Polled

1/3 revenue sharing \$200,000  
top-seller of the 2013 HCC Sale,  
Hammer is a world class individual  
with a unique blend of pedigree,  
performance and phenotype. A  
rarity who combines performance,  
EPDs and phenotype. With  
Hammer, you can compete on the  
tanbark and produce breed-leading  
bulls who will work for even  
the most discriminating commercial  
cattlemen!

## Mr. TR Hammer 308A ET

ASA#: 2759745 • Upgrade x Dream On

EPDs as of 12.6.19

download the  
**NEW CATTLE Visions**  
BREEDING  
APP

www.cattlevisions.com

available on  
Apple and Android smart phones

**CATTLE Visions**  
866-356-4565  
www.cattlevisions.com

# Denver is our WORK ZONE!



EPDs:  
CE: 11 \$API: 126 \$TI: 84



Kingsman's full sister was a Reserve Division Champion at the 2017 NWSS!



Kingsman's other full sister at the "The One" Sale brought \$25,000 to Werning, SD.

## K-Ler Kingsman 610D 5/8 SimAngus™

ASA#: 3125337 • Homozygous Black/Homozygous Polled  
WC Executive Order x GW Predestined 701T

Kingsman was the high-selling bull in the 2017 "The One" Sale, selling to John Lee, CO. Kingsman puts together as nearly a perfect combination of EPD profile, genetic merit, unique pedigree power, structural soundness, and real-world functionality and phenotype as any sire available! Move your herd to a higher kingdom with Kingsman!

KINGSMAN'S FULL SISTER PRODUCED WERNINGS 2019 \$180,000 BULL!



EPDs:  
CE: 13 \$API: 137 \$TI: 67



Loaded Up's famous dam!



Loaded Up daughter – many-time champ for Skiles, TX.



Loaded Up son at Werning's.

## W/C Loaded Up 1119Y

ASA#: 2654155 • Remington Lock N Load x 3C Macho  
Heterozygous Black/Homozygous Polled

Half-interest sold for \$240,000 at the 2017 Embryos on Snow sale to Griswold! Loaded Up is out of a great cow family, will moderate frame, improve front ends, and maintain soundness!



EPDs:  
CE: 10 \$API: 106 \$TI: 67



Bottomline's paternal brother is out of a Broker dam...he's the \$400,000 Profit!

## TL Bottomline 38B

ASA#: 2905451  
WS Pilgrim x Fat Butt  
Heterozygous Black/  
Homozygous Polled

Bottomline will add power and PIAZZZ to your next calf crop. He's going to especially work great on Steel Force, Uno Mas and Pays influenced females. Grand Champion Bull at 2016 NAILE and American Royal, Res. Champion at 2017 NWSS!



Bottomline's Dam.



Bottomline's Reserve Champion paternal sister out of a Broker dam speaks to the quality of this mating opportunity!



His full sister commanded \$25,000 at the 2017 "The One" sale!



EPDs:  
CE: 10 \$API: 123 \$TI: 73



Carver's dam is the famous donor, Dolly.



Carver was the lead-bull in the Kearn's 2016 Champion Pen!



Carver's Maternal sister by GLS New Direction at Rains and Bird.



TKCC Carver 65C

## TKCC Carver 65C

ASA#: 3045230 • WS Pilgrim x Driver  
Homozygous Black/Homozygous Polled

Carver was the high-selling and lead-off bull in the Kearn's 2016 Sale. His dam, Dolly, has produced some extremely well received and valuable progeny of both sexes! He's a real-world bull to use on anything with white on it...he'll add performance and great type!



## KRMS Primary Candidate B204

ASA# 2994148  
OMF Double Shot x Mo Better  
Heterozygous Black/Homozygous Polled

EPDs: CE: 7 \$API: 109 \$TI: 62

The 2016-2017 Triple Crown Champion Percentage Bull, winning NWSS, NAILE, and American Royal!



## Jass On The Mark 69D

ASA# 3210989  
Loaded Up x In Dew Time  
Black/Polled

EPDs: CE: 12 \$API: 136 \$TI: 69

An exciting bull who should sire a bit more frame than his popular sire. His dam was 4th overall B&O at the AJSA National Classic! She's an In Dew Time x Macho.



## K-Ler Cash Flow 528C

ASA# 3042933  
Make It Rain x Miss Kansa

EPDs: CE: 7 \$API: 117 \$TI: 69

Cash Flow was a successful show bull and is a brother to the famous many-time champion heifer of Ritchey's a few years back!



## TJSC Hammer Time 35D

ASA# 3185062  
Mr TR Hammer 308A ET x TJSC So Sweet 104X

EPDs: CE: 14 \$API: 119 \$TI: 67

Hammer Time is siring excellent show-quality type progeny with the ability to generate profit for their owners! He is trending UP in popularity.





EPDs:  
CE: 7 \$API: 108 \$TI: 57

Homozygous Black,  
Homozygous Polled



VCL LKC Dagger 605D

### VCL LKC Dagger 605D

ASA#: 3173463 • Profit x BF Miss Crysteel Tango  
Full brother to The Duke and Profit Maker



EPDs:  
CE: 8 \$API: 104 \$TI: 58

Heterozygous Black,  
Homozygous Polled.

The ultra stout, solid black anchor bull to the 2017 Purebred Pen for Voglers. 1,350 lbs. at 10 months. The Duke is a stud!

### VCL LKC The Duke 633D

ASA#: 3173461 • Profit x BF Miss Crysteel Tango



EPDs:  
CE: 6 \$API: 109 \$TI: 62

Homozygous Black,  
Homozygous Polled

This eye-appealing high selling bull for Vogler's was also the lead bull in their Reserve Champion Denver Pen!

Rust Mountain, ND and Hartman, NE have sold high-sellers in their respective 2019 sales with his first calf crop!

### VCL LKC Profit Maker 604D

ASA#: 3173459 • Profit x BF Miss Crysteel Tango



EPDs:  
CE: 11 \$API: 113 \$TI: 62

Homozygous Black,  
Homozygous Polled

A high-seller in the 2017 Hartman Sale to Gregg Schaefer, ND. Owners, Mike Moser and Chris Polzin. First progeny are looking great!

### VCL LKC Equity 608D

ASA#: 3188692 • Profit x BF Miss Crysteel Tango

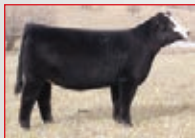

In just her short time in production, she's produced over \$500,000 in progeny sales. She's the dam of popular 2014 champion Firefly, who produced Hartmans high selling bull! Miss Crysteel Tango is a Steel Force out of a full sister to Pays To Believe's dam. Power in the blood here! Their full sister brought over \$100,000 in Hartman's 2018 fall sale!

Dam: BF Miss Crysteel Tango



Sire: Profit



2017 NWSS Reserve Grand Champion Pen of Three



Maternal sister: Firefly 311A. She was Grand Champion Female 2014 American Royal.



Sister to Firefly - 3rd Overall B&O at the National Classic, Kersten, NE.



EPDs:  
CE: 9 \$API: 103 \$TI: 60



Valentine is Legendary's legendary maternal grand-dam, and foundation donor for many of the Rockin P success stories!



2018 NAILE Reserve Calf by Legendary.

### Rocking P Legendary C918

ASA#: 3070709 • Harkers Icon x SVF Steel Force  
Homozygous Black/Homozygous Polled

Legendary is a direct son of deceased Icon, and is an ultrasound, good-footed, soft-middled bull with tons of function and eye appeal. He was a successful show bull for Rocking P, being a division champion at NAILE, and winning Sweepstakes and the Kentucky State Fair. Bloomberg's added Legendary to their powerful herd battery, selecting him as the second high-selling bull at "The One".



EPDs:  
CE: 7 \$API: 108 \$TI: 68

Homozygous Black,  
Heterozygous Polled



Both Better Believe It and Charged Up share this donor dam: LLSF Cayenne

### LLSF Better Believe It D64

ASA#: 3152728 • Pays To Believe x LLSF Cayenne



EPDs:  
CE: 13 \$API: 121 \$TI: 68

Homozygous Black,  
Heterozygous Polled



These two full brothers, Better Believe It and Charged Up were members of the Lee Simmental Farms 2017 Champion Denver Pen of Five.

### LLSF Charged Up D66

ASA#: 3152726  
Pays To Believe x LLSF Cayenne



EPDs:  
CE: 10 \$API: 114 \$TI: 65

Black,  
Polled

He continues the legendary Profit genetics out of the famous dam of Bottomline, Miss Star Above! Use him on your Dream On, Upgrade, Loaded Up and Steel Force pedigrees to add mass, depth and power!

Ledger is newly on the open market!

### TL Ledger 106D

ASA#: 3240219 • Profit x Flying B Cut Above

# INDUSTRY UPDATE

## Branding: The debate of the ages has some new science behind it

*Oregon State University Extension*

Every spring, and sometimes fall, ranchers gather around the fire to mark their ownership on their calves.

This is the time when calves are vaccinated, dehorned – their horn grow plates are cauterized to prevent further growth — and, if it's going to be a non-breeding bull, castrated.

Until recent years, ranchers rope calves to capture and restrain them while they were branded. But the advent of the squeeze chute and calf table drastically changed how livestock are handled, igniting a debate: which is better, the calf table or roping at branding time?

There hasn't been empirical evaluation of these practices to begin settling the debate. Until now.

A team of researchers — Sergio Arispe, Oregon State University assistant professor and Extension livestock specialist, Wade Black, and Jared Higby from Treasure Valley Community College, and Extension Agent Chris Schachtschneider — decided to shed some scientific light on the subject.

They evaluated cortisol levels in 48 calves across four of the most common restraint methods. They chose to test for cortisol because it's known as the “stress hormone” — its levels in the body indicate the discomfort of an individual animal. They took blood samples a week before branding and then sorted cow-calf pairs into four treatment groups.

In three of the groups, they separated the cows and calves with three capture-and-restraint methods: calf table, heel-only roping, and head-and-heel roping. In the fourth group, calves and cows were kept bunched together in the rodear. They roped the calves out of the rodear with head-and-heel roping, as was traditionally done before corrals were prominent.

It's important to note that the handling crew was the same throughout the study to minimize handler bias. They were all experts in the fields of stockmanship, horsemanship and ranch roping.

All of the calves in this study were captured, and properly restrained, before they were branded with a hot iron, vaccinated, castrated, and dehorned before researchers collected a second round of blood samples. The samples were processed at Texas A&M University.

CONTINUED ON PAGE 58

## 7<sup>th</sup> Annual ASA Fall Focus

*Mark Your Calendar!*

**August 28 - September 1, 2020 • Roanoke, Virginia**

**Friday, August 28**

Tours of local seedstock operations, Virginia Tech, and dinner hosted by Virginia Simmental Association

**Saturday, August 29**

Educational Symposium

**Sunday, August 30 - Tuesday, September 1**

Board Meetings

**Hotel Headquarters:**

Hotel Roanoke, Roanoke, VA

Co-hosted by

*Virginia Simmental Association*

[www.virginiasilmental.com](http://www.virginiasilmental.com)

**SimGenetics**  
PROFIT THROUGH SCIENCE

American Simmental Association

[www.simmental.org](http://www.simmental.org)

# Diamond H Ranch

*Dependable cattle from our pasture to yours!*

*Annual Production Sale  
March 25, 2020  
LaCrosse Livestock Market  
LaCrosse, KS*

This sale will be broadcast live on the internet.

**DVAuction**

Broadcasting Real-Time Auctions

Real time bidding & proxy bidding available.



**REGISTERED & COMMERCIAL HEIFERS  
REGISTERED YEARLING & 18 MONTH OLD BULLS**

**JUSTIN & JADE HERL | (785) 623 - 8404 | VICTORIA, KS**

[www.diamondhranch.org](http://www.diamondhranch.org)

# THERE IS *More to Life* THAN RAISING CATTLE.

Reliable, quality genetics will increase your profitability at weaning time or play a role in creating family memories at the latest junior show. Our sale partners combine over 100 years of breeding Simmental seedstock and understand the importance of

## CONVENIENCE TRAITS, PHENOTYPE, SCIENCE AND COMMON SENSE!



F248 / 3/4

WHF Dealer x CCR Wide Range



F65 / PB

HPF Quantum Leap x Hook's Bounty x WHF Sierra



F712E / PB

HPF Quantum Leap x Dream On x HPF Ms Muffett  
Bred to Uno Mas (sexed heifer)



Jackson

F704 / PB

SVF Allegiance x Ebony's Trademark  
Bull calf at side by Hook's Beacon



## BELLES & BULLS OF THE BLUEGRASS

SATURDAY, APRIL 4, 2020 / 12:00 PM EDT

Bluegrass Stockyards Regional Marketplace / Lexington, KY  
Simmental & SimAngus™ Bulls, Breds, Show Heifers & Genetic Opportunities!

Sale Partners: Wayward Hill Farm, Swain Select Simmental,  
Three Trees Farm, Misty Meadows Farm, Kaiser Simmentals



Doug & Debbie Parke • Drew & Holli Hatmaker  
Office 859-987-5758 • office@dpsalesllc.com



VIEW CATALOG ONLINE AT, [WWW.DPSALESLLC.COM](http://WWW.DPSALESLLC.COM)

## INDUSTRY UPDATE

CONTINUED

What the study found was that the post-branding cortisol levels in calves almost doubled in the three groups in which they were separated from their mothers. The post-branding cortisol levels were lower in the calves in which they stayed together with their mothers.

The findings suggest that the physical act of branding, vaccinations, castration, or dehorning is not as stressful to calves as the separation from their mother. We know that livestock have evolved to tolerate pain in order to escape predators, even after being bitten, cut, or scratched. But the psychological stress of separation on calves of this size is not something that occurs in nature, and so the elevated cortisol levels occurred in all of the separated groups.

The crew used in this study were selected because they are able to work in the herd calmly and rope effectively. Handlers/ropers kept the animals calm and did not miss very often, so these factors need to be taken into consideration along with the results of this study.

In conclusion, this study featured two major findings. First, roping does not inherently cause more stress for cattle. Second, if calves need to be separated, the quicker they can be joined to their mother the better.

The study was funded with a \$12,500 grant from the Agricultural Research Foundation.

CONTINUED ON PAGE 60



# If Beef is Your Business

**CMP**  
**ASA**  
**CARCASS MERIT PROGRAM**

 **SimGenetics**  
PROFIT THROUGH SCIENCE

**American Simmental Association**

To learn more about the CMP visit [www.simmental.org](http://www.simmental.org), then click Carcass Merit Program under the Commercial tab.

Questions, contact [lgiess@simmgene.com](mailto:lgiess@simmgene.com) for more information regarding this program.

**The American Simmental Association Carcass Merit Program (CMP) is the beef industry's most demanding and informative young sire test. The program is a hallmark of ASA breed improvement for economically relevant carcass traits. Commercial producers play an integral part in this project.**

## **Participants receive:**

- ◆ \$60 for each AI-sired calf with carcass information
- ◆ Free semen on top young herd sires
- ◆ Free ASA Genetic Evaluation on your cowherd
- ◆ Free genotyping on terminal progeny
- ◆ Keep any or all replacement females

## **Become a Carcass Merit Program test herd today**

*\*The CMP is a structured young sire progeny test. Participating cooperator herds will random sample their cowherd with CMP semen, and the resulting male (or female) progeny will be harvested with individual carcass data gathered. ASA Staff will work with cooperator herds to provide bulls that fit the general criteria of your management program, however only bulls nominated into the CMP program may be used. Producers are encouraged to be somewhat proficient in Microsoft excel for accurate and consistent record keeping.*

## Antibiotic Rules Continue to Evolve

By John Maday, reprinted with permission from Bovine Veterinarian

Beef and dairy producers have adapted to significant changes in antibiotic regulations over the past three years, and that trend will continue. Continued public pressure and regulatory actions will drive ongoing change, with more emphasis on preventive care and veterinarian oversight of antibiotic use.

In September 2019, FDA released draft guidance for industry (GFI) 263, outlining a process for bringing remaining animal drugs containing antimicrobials of medical importance under the oversight of licensed veterinarians. This includes injectable antibiotic products now available over the counter.

The action builds on the GFI 213 and the veterinary feed directive (VFD) rule, which, in January 2017, eliminated performance claims from labels for medically important antibiotics and brought purchase of most medicated feeds under veterinarian oversight.

Also, by September 2020, FDA plans to issue a draft strategy to ensure all medically important antimicrobial drugs used in the feed or drinking water of food-producing animals have a targeted duration of use.

While the industry has made progress in antibiotic stewardship, research shows opportunity for further improvement. The CDC's 2019 Antibiotic Resistance Threats Report for example, shows an 18% reduction in annual antibiotic-resistance (AR) associated deaths since 2013. Even so, the report notes AR bacteria and fungi cause more than 2.8 million infections and 35,000 deaths in the United States each year.

In December, the FDA's 2018 Summary Report on Antimicrobials Sold or Distributed for Use in Food-Producing Animals showed domestic sales and distribution increased 9% between 2017 and 2018. Without proper context, the year-over-year increase could generate disproportionate reactions. A year earlier, FDA's summary report showed sales and distribution of those same products declined 33% between 2016 and 2017, and 41% since 2015, which was the peak year for sales and distribution of those products.

CONTINUED ON PAGE 64

# HARRIMAN SANTA FE

**All bulls average**  
 Top 22% for API, TI & FPI,  
 Top 30% CE, 37% YW and 30% MB  
 95% Homo Polled, 85% Homo Black,  
 bred for fescue.

**"Top of the Breed", SimAngus™ & Balancer**  
 100 Forage bulls,  
 30 Fall bred heifer mates  
**"Herd Bull Producers"**  
 Windsor, Mo

**BHSF MAIN EVENT 705F ASA# 3663581**

CE	BW	WW	MK	YW	MB	REA	API	TI
12.4	0.4	89	30	136	0.45	0.83	148	90
45%	50%	1%	4%	2%	25%	15%	10%	1%

EPDS updated 2-4-20

**Over 60 AI Sired**  
**Including:**  
 Top Ten,  
 TJ Main Event 503B,  
 TJ Main Event 246D,  
 Cowboy Cut  
 B006, Y109, At Ease, Pedro

**35 Balancers,**  
**65 SimAngus & Simmental**  
**18 month bulls**  
**30 Fall Bred heifers**

**BHSF BEACON 520F ASA# 3663545**

CE	BW	WW	MK	YW	MB	REA	API	TI
16.7	-2	68	25	101	0.51	1.06	158	82
10%	10%	40%	25%	45%	15%	2%	3%	5%

*Their high indexes reflect years of balanced selection pressure for all segments of the beef industry*

**Harriman Santa Fe**  
**Bob's cell: (660) 492-2504**  
**website: www.bhsf.us**  
**bharriman39@hotmail.com**

**Home of BHSF Prophet**  
**B006 # 1 Marbling sire**  
**MB EPD 1.09 FPI 101**

6

+

49TH ANNUAL  
**EASTERN SPRING  
 SIMMENTAL SALE**  
 AT THE \_\_\_\_\_  
**OHIO BEEF EXPO**

**SATURDAY, MARCH 21, 2020**  
**2:00 EST | COLUMBUS, OH**

*SIMMENTAL & SIMANGUS™  
 GENETIC LOTS, BULLS,  
 OPEN & BRED FEMALES, COW/CALF PAIRS*



451AG



G100



724G



312G



81G



F116



904G



G91



G53



G323



G07H



G226



430F



57G



G3



141F



CHRISTINA FISHER, PRESIDENT  
 ADAM HEIL, VICE PRESIDENT  
 PAM HALEY, SECRETARY/TREASURER  
 WWW.OHIOSIMMENTAL.COM



DOUG & DEBBIE PARKE | DREW & HOLLI HATMAKER  
 OFFICE@DPSALESLLC.COM | DOUG, 859-421-6100  
 DREW, 423-506-8844 | HOLLI, 859-707-5248  
 WWW.DPSALESLLC.COM



# TRIANGLE J Ranch

# BULL POWER



## TJ HIGH PLAINS 986E

3288842 PB SM

Homozygous Black, Homozygous Polled

SIRE: CCR COWBOY CUT 5048Z

DAM: TJ MS 38W

MGS: DIKEMANS SURE BET

A perfect candidate to utilize on English base cows who will add payweight and value to your next set of calves.

CE	BW	WW	YW	MCE	MILK	STAY	DOC	CW	YG	MARB	REA	API	TI
14.2	0.6	77.2	113.5	6.3	34.3	18.9	15.2	45	-0.37	0.44	0.95	160.8	87.8
10%	25%	15%	20%	35%	1%	30%	5%	3%	95%	1%	25%	1%	1%

## TJ HEISMAN 388F

3459048 PB SM

Homozygous Black, Homozygous Polled

SIRE: KOCH BIG TIMBER 685D

DAM: TJ 67D

MGS: CCR COWBOY CUT 5048Z

A high valued Purebred that brings to the table exceptional CE coupled with breed leading growth.



CE	BW	WW	YW	MCE	MILK	STAY	DOC	CW	YG	MARB	REA	API	TI
14.4	-0.7	81.3	119.4	9.7	25.7	21.4	11.3	39.9	-0.23	0.46	0.72	170.5	90.9
10%	10%	10%	10%	3%	20%	4%	40%	10%	99%	1%	80%	1%	1%

Thank you to our customers for making our 2020 bull sale a success.



TJ 274G ASA# 3582577

Purchased by ABS Global, All Beef and River Creek.



TJ 259G ASA# 3582543

Purchased by J/C Simmental and Cow Camp Ranch.



TJ 460G ASA# 3611575

Purchased by Shannon Welsch and Greg Drebes.

2020 High Sellers



## TJ MAIN EVENT 503B

2891336 1/2 SM 1/2 AN

Homozygous Black, Homozygous Polled

SIRE: MR NLC UPGRADE U8676

DAM: TJ MISS NEW DAY U14

MGS: BOYD NEW DAY 8005

A leader in the beef business for siring progeny who obtain premiums. If you are in search for a time-tested power bull look no further.



CE	BW	WW	YW	MCE	MILK	STAY	DOC	CW	YG	MARB	REA	API	TI
13.5	0	86	128.9	5.7	31.6	14.1	14.9	42.5	-0.38	0.21	0.93	132.5	83.6
30%	40%	2%	3%	65%	2%	65%	10%	10%	15%	70%	10%	35%	4%



## TJ FROSTY 318E

3288449 1/2 SM 1/2 AN

Homozygous Black, Homozygous Polled

SIRE: ACW IRONHIDE 395Y

DAM: TJ 58B

MGS: 323Z

Our go to calving ease baldie bull. Frosty blends eye catching phenotype in a heifer safe package and his first sons were our high selling sire group in our 2020 sale.

CE	BW	WW	YW	MCE	MILK	STAY	DOC	CW	YG	MARB	REA	API	TI
16.4	-3.7	94.5	137.5	8.7	20.9	16.6	14.2	51.8	-0.15	0.27	0.68	152.1	92.4
10%	3%	1%	1%	15%	60%	40%	15%	2%	80%	55%	40%	5%	1%

## TJ FRANCHISE 451D

3148384 1/2 SM 1/2 AN

Homozygous Black, Homozygous Polled

SIRE: CCR COWBOY CUT 504RZ

DAM: TJ MISS NET WORTH U11

MGS: S A V NET WORTH 4200

A brute in terms of mass and dimension who sires offspring with first class phenotype and balance.



CE	BW	WW	YW	MCE	MILK	STAY	DOC	CW	YG	MARB	REA	API	TI
17	0	78.8	121.1	11.4	19.6	19.3	12.4	38.1	-0.1	0.74	0.67	172.6	90.4
10%	40%	10%	10%	2%	75%	10%	35%	20%	90%	2%	45%	1%	1%

Contact Triangle J Ranch to order semen.

Triangle J Ranch is YOUR SOURCE for Simmental and SimAngus™ Bulls that excel, year after year, and Nebraska's Largest Source for Homozygous Black, Homozygous Polled SimAngus™ Genetics.

**TRIANGLE J**  
Ranch

Darby and Annette Line  
35355 Arrow Rd. Miller, NE 68858

Phone: 308-457-2505 Cell: 308-627-5085 [www.trianglejranch.com](http://www.trianglejranch.com)

While the report does not evaluate reasons behind the year-to-year increase, it seems plausible that 2018 brought a readjustment following a major disruption. Implementation of the VFD rule could have reduced sales below the natural demand level, because of unfamiliarity with the rule and VFD process. Also, sales during 2016 likely reflected effects of some stockpiling ahead of the new rules, making the 2017 decline more dramatic.

FDA notes that although sales data do not necessarily reflect actual antimicrobial use, sales volume observed over time is a valuable indicator of market changes. However, when evaluating progress, we need to consider actual use data, animal demographics, animal health data, and data on resistance.

Several recent reports have shown the livestock industry has made progress toward continuous improvement in antimicrobial stewardship. Nevertheless, activists and consumers will continue to apply pressure for more regulations, and for retail-driven standards beyond those imposed by government. Looking ahead, we'll need to practice and publicize efforts to improve antibiotic stewardship while protecting animal health, welfare, food safety and producer profitability.

## Seeking Solutions for Feedlot Heart Disease

*By John Maday, reprinted with permission from Bovine Veterinarian*

Over one hundred years ago, researchers at what is now Colorado State University began investigating a disease affecting cattle on the state's high-mountain ranches. The disease, which caused significant death loss, particularly in calves, was called "brisket disease" due to its association with swelling in the brisket area of affected cattle.

Aware of a genetic component, seedstock and cow-calf producers screen bulls and replacement heifers using pulmonary arterial pressure (PAP) tests prior to moving them to high-mountain ranches. Cattle with PAP scores above 49 mm Hg are considered at high risk for brisket disease at elevations higher than 7,000 feet.

In recent years though, researchers and veterinarians have noted increasing incidence of feedlot cattle dying from bovine congestive heart failure (BCHF) at moderate elevations across the western High Plains. BCHF involves pulmonary hypertension that culminates in right ventricular failure and eventually death.

CONTINUED ON PAGE 74



## Start today with cow status in the palm of your hand.



- Detect estrus to improve conception rates in A.I. cows and heifers
- Monitor health and eating to catch early onset of sickness or stress
- Free up more time in your day

SenseHub™ Beef from Allflex is a new remote monitoring system that tracks and reports cow status to your operation's network of smart phones and office computers. See how it works at [SenseHubBeef.com](http://SenseHubBeef.com)

(608) 237-3170 • [www.allflex.global/us/](http://www.allflex.global/us/)

# SIMTALK

Linking SimGenetics to Commercial Cattle



To receive a free subscription of *SimTalk* do one of the following:

- Subscribe online — [www.simmental.org](http://www.simmental.org)
- Complete and fax — 406.587.9301
- Drop in the mail

If you are already receiving the *SimTalk* do not return this card.

## Stay informed.

Subscribe for free to receive the *SimTalk* Magazine.

Name \_\_\_\_\_

Company Name \_\_\_\_\_

Address \_\_\_\_\_

City \_\_\_\_\_

State \_\_\_\_\_ Zip \_\_\_\_\_

Phone \_\_\_\_\_

Email \_\_\_\_\_

I am a member of the American Simmental Association  Yes  No

3/20 ST

**Profit Through Science**

We do the science, you make the profit.

# SIMTALK

Linking SimGenetics to Commercial Cattle

Published four times annually with a special edition Breeder Directory, *SimTalk* is a glossy, full-color publication with a circulation of 40,000+ targeting commercial users of SimGenetics. Advertising in *SimTalk* provides a unique opportunity to brand and trademark your program to thousands of potential customers. If you are serious about communicating with the commercial beef business, consider an advertising presence in every one of our four annual issues.

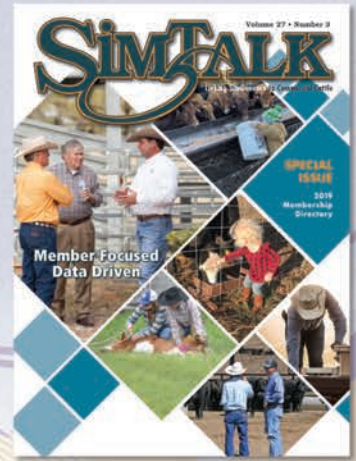

## ASA Publication's *SimTalk* Production Schedule Deadlines

	Sales Close	Ad Materials	Camera Ready	Mail Date
Breeder Directory 2020	May 1	May 10	May 23	June 15
Early Fall 2020	July 23	July 31	Aug 12	Aug 26
Late Fall 2020	Sept 21	Sept 25	Oct 8	Oct 23
January 2021	Dec 4	Dec 11	Dec 18	Jan 11
March 2021	Jan 20	Jan 30	Feb 8	Mar 2

First-Class  
Postage  
Required

Post Office will  
not deliver without  
proper postage.

# SIMTALK

c/o the Register  
One Genetics Way  
Bozeman, MT 59718 USA

Return today to receive your free subscription.

**Semen \$40/Unit**

Volume  
Discounts

# SPRINGCREEK **Tesla 6E**

SPRINGCREEK MISTRESS 17B



CE	BW	WW	YW	ADG	MCE	MILK	MWW	STAY
6.7	3.8	75.3	112.8	0.23	7.7	27.0	66.7	15.0
DOC	CW	YG	MARB	BF	REA	SHR	API	TI
13.0	36.8	-0.35	0.07	-0.86	0.79	-0.16	105.9	67.1

EPDs as of 1/20/20

MGD: Springcreek Mistress 1212



TESLA SON



SIRE: LFE MCDAVID 413C

DAM: SPRINGCREEK MISTRESS 17B

**WW: 1110**

MGS: JL UPWARD 2250

**YW: 1712**

ASA # 3676428 3/4 SM 1/4 AN

Homo Black & Homo Polled

- *The bull that the Simmental Breed has been looking for! He commanded \$30,000 as a yearling, coming out of one of the best Simmental programs in North America.*
- *Tesla 6E is a perfect fit for most breeders. His mating to many popular bloodlines would be an absolute dream. His combination of muscle shape, rib, length and generations of maternal excellence make him an extremely rare individual. Take into account the fact that he is Homo Black, and he truly sets himself apart! He is the real deal performance bull that is built to work on all modern Simmental and Angus genetics. We predict him to be a high customer satisfaction sire!*
- *His progeny have surpassed all expectations in both the Springcreek and Rocky Meadow programs. His first calf crop report birth weights in the 80s and 90s in Canada, with good calving ease.*
- *He is backed by a Dam with excellent structure, foot quality and udder quality. She was the high selling bred heifer in 2015 at the Springcreek Female Sale commanding \$17,000. Mistress 17B still resides at Springcreek and offspring are sold on a shared basis. Tesla's grand dam Mistress 1212 is a full sib to the popular sire Springcreek Lotto 52Y.*
- *Semen collected and stored at Origen near Billings, MT*

## For U.S. Semen Contact:

Owners of walking rights &  
Canadian Semen interest

**TETER FARMS**  
Simmental - SimAngus  
Zachary & Beth Teter  
5315 Back Road,  
Beverly, WV 26253  
PH: 304-704-9555  
[www.teterfarm.com](http://www.teterfarm.com)

**END-O-WAY FARM**  
The Smith Family  
Isaiah J Smith  
424 Black Tail Dr,  
Keyser, WV 26726  
PH: 304-813-4674

**ROLLING VALE FARMS**  
RVF  
Austin J Kolb  
35 Sale Barn Rd.,  
Accident, MD 21520  
PH: 301-533-6095

**RMR**  
ROCKY MEADOW RANCH  
Niko & Garry Grose  
Box 57  
Welwyn, Sk SOA 4LO  
PH: 306-435-7702



# THE CLEAR CHOICE

## bull sale

**SATURDAY, MARCH 28, 2020**  
**1:00 PM EST • MILAN, IN**

*Selling 60 Simmental & SimAngus™ Bulls*  
*20 Simmental & Sim-Influenced Pairs & Bred Females*



G509 - PB  
WS All Around x W/C Executive Order

*Hatmaker*



G627 - PB  
CDI AUTHORITY X SFG COWBOY LOGIC



F5105Y - 3/4  
JF EBONYS JOY 5105R X W/C RELENTLESS



F457A - 3/4  
HILB ORACLE X MISS BF BASIC LOOK 457W



G54 - PB  
- TRIPLE C SINGLETARY X CDI INNOVATOR



G5105F - PB  
CLRWTR LADY LUCK X HPF QUANTUM LEAP



F302A - PB  
SVF STAR POWER X W/C RELENTLESS



G69A - PB  
SS MAGNIFICENT DREAMS X CDI INNOVATOR



G5105K - 3/4  
CLRWTR LADY LUCK X W/C RELENTLESS



F52 - PB  
GCF MISS ELSA X JS REVOLVER



G71A - PB  
HPF MISS KNOCKOUT X HPF/HILL UPRISING



Jewels' Innovator - PB  
RED JEWEL X CDI INNOVATOR



G902A - PB  
SVF SHEZAR N902 X WLE UNO MAS



DOUG & DEBBIE PARKE • DREW & HOLLI HATMAKER  
OFFICE@DPSALESLLC.COM • OFFICE • 859-987-5758  
WWW.DPSALESLLC.COM

Sale facility has hard surface parking and is handicap accessible.



JEFF & LEAH MEINDERS • 812-498-2840  
3687 N. CO. RD. 500 E • MILAN, IN 47031  
WWW.CLEARWATERSIMMENTALS.COM

GUEST CONSIGNORS: B&K FARMS, BESHEARS SIMMENTALS,  
LUCKY PENNY CATTLE CO., NEAL BROTHERS, WESNER LIVESTOCK



*Perfect Blend* of Genetics Designed for **Profits**

**CALVING EASE...PERFORMANCE...REAL WORLD**

GLEASON FAMILY - MAPLE HILL, KS  
 STEVE: (785) 640-8060 JAKE: (785) 640-8062 BEN: (785) 640-9390  
 LEARN MORE AT WWW.SUNFLOWERGENETICS.COM

**Specializing in**  
**SIMANGUS™ GENETICS**

**for over**

**35 YEARS...**



**MAR.20.2020**

**24th Annual Production Sale**

**Simmental | Angus | SimAngus™**

**Selling - 20 Fall Bulls, 80 Spring Bulls, 60**

**Yearling Heifers & 25 Bred Cows**

**Reference Sires**



**SFG COWBOY LOGIC | PB SM**  
 ASA# 3208956 - CE 18 - API 169 - TI 100



**SFG THE JUDGE | PB SM**  
 ASA# 3208952 - CE 10 - API 155 - TI 92



**SFG MCLINTOCK | PB SM**  
 ASA# 3263187 - CE 12 - API 150 - TI 89



**CCR SPARTAN | 1/2 SM**  
 ASA# 2725682 - CE 11 - API 139 - TI 81



**W/C EXECUTIVE ORDER | 3/4 SM**  
 ASA# 2900283 - CE 15 - API 121 - TI 80

*\*EPDs as of 2/10/2020*

Selling 3 maternal sibs & 1 full sib

# KANSAS Bull Test

**Wednesday,  
April 1, 2020 Noon**

at the Mitchell County Fairgrounds in Beloit, Kansas

79<sup>th</sup> Annual Kansas Bull Test

EPDs as of 2/10/20



**G015** | 3/16/19 | Offered by Arrow H Cattle

SIMANGUS™ | BASIN PAYWEIGHT 1682 x CNS DREAM ON L186

CED	BW	WW	YW	MILK	REA	MARB	TI	API
13	0.0	69	104	28	0.32	0.43	77	129



**G001** | 2/11/19 | Offered by Arrow H Cattle

SIMANGUS™ | BASIN PAYWEIGHT 1682 x CNS DREAM ON L186

CED	BW	WW	YW	MILK	REA	MARB	TI	API
13	0.0	69	104	28	0.32	0.43	77	129



**G004** | 2/14/19 | Offered by Arrow H Cattle

SIMANGUS™ | BASIN PAYWEIGHT 1682 x CNS DREAM ON L186

CED	BW	WW	YW	MILK	REA	MARB	TI	API
13	0.0	69	104	28	0.32	0.43	77	129



**909G** | 3/4/19 | Offered by Willow Creek Farm

5/8 SM | CCR ABILENE 6018C x CCR DIRECT FOCUS 7021Y

CED	BW	WW	YW	MILK	REA	MARB	TI	API
15	0.3	69	105	21	0.86	0.51	79	142



**G049** | 3/29/19 | Offered by Arrow H Cattle

PB SM | CCR COWBOY CUT 5048Z x 3C MACHO M450 BZ

CED	BW	WW	YW	MILK	REA	MARB	TI	API
10	3.1	81	112	22	0.82	0.28	81	144



**247** | 2/13/19 | Offered by Koser Brothers

PB SM | KS RENO A962 x WINCHESTER HR P8315

CED	BW	WW	YW	MILK	REA	MARB	TI	API
11	2.7	73	109	31	0.93	-0.02	71	124

## Selling 90 Performance Tested

Angus, Simmental, SimAngus™, Gelbvieh, Balancer, Charolais, Red Angus & Herefords.  
Plus select groups of females.

LiveAuctions.TV

**ARROW H  
CATTLE CO.**

Hebron, NE  
Mark & Julie Hintz  
402.768.8329

**LAYTON**  
AUCTION SERVICES, LLC

Dustin N. Layton 405.464.2455  
laytond@yahoo.com TFL#5818 TAL#6690  
Andee Marston 785.250.4449  
andeemarston@gmail.com  
[www.laytonauction.com](http://www.laytonauction.com)







APRIL  
**11**  
2020  
12:00 PM

EPDs as of 2/6/20

at the Ranch, Worthing, SD



ASA# 3532075  
API: 134 TI: 79  
904G | W/C EXECUTIVE ORDER x W/C LOCK DOWN  
POLLED 3/4 BLOOD

CE	BW	WW	YW	MCE	MILK	MARB	REA
12	0.4	77	121	6	28	0.27	0.83



ASA# 3398156  
API: 102 TI: 66  
E799 | SVS CAPTAIN MORGAN x RED JEWEL  
HOMOZYGOUS POLLED PUREBRED

CE	BW	WW	YW	MCE	MILK	MARB	REA
7	4.2	76	116	3	20	-0.14	0.87



ASA# 3555521  
API: 141 TI: 75  
F306 | KOCH BIG TIMER x WIDE TRACK x MISS JOSIE  
HOMO BLACK & HOMO POLLED PUREBRED

CE	BW	WW	YW	MCE	MILK	MARB	REA
15	-1.6	66	97	10	26	0.09	0.83



ASA# 3555479  
API: 133 TI: 78  
F817 | CCR ANCHOR x W/C UNITED x EBONY  
POLLED 3/4 BLOOD

CE	BW	WW	YW	MCE	MILK	MARB	REA
13	0.2	73	107	8	24	0.36	0.74



ASA# 3555532  
API: 115 TI: 67  
F825 | CDI MAINLINE x IN DEW TIME x DOUBLE DIP  
HOMOZYGOUS BLACK 3/4 BLOOD

CE	BW	WW	YW	MCE	MILK	MARB	REA
8	1.6	68	96	3	18	0.18	0.70



ASA# 3555389  
API: 112 TI: 67  
F852 | W/C RELENTLESS x ASR NEW POSSE  
POLLED 3/4 BLOOD

CE	BW	WW	YW	MCE	MILK	MARB	REA
7	4.4	70	98	2	24	0.22	0.61



ASA# 6116  
API: 111 TI: 65  
G116 | SVS BADLANDS x RED CAESAR x PREDESTINED  
POLLED 5/8 BLOOD

CE	BW	WW	YW	MCE	MILK	MARB	REA
8	1.6	61	99	6	32	0.19	0.54

**DVAuction** Broadcasting Real-time Auctions  
www.dvauction.com

**DP** DOUG & DEBBIE PARKE | DREW & HOLLI HATMAKER  
office@dpsalesllc.com | WWW.DPSALESLLC.COM



Jaron, Kadee, Tatum & Kyzer Van Beek  
27905 472nd Ave | Worthing, SD 57077  
605.929.3749 | jaronvb09@yahoo.com  
Craig Laackmann 712.470.0787  
Adam Louwerse 712.449.5094



Nick & Andrea Sloup & Family  
303 Northern Heights Dr | Seward, NE 68434  
402.641.2936 | a\_sloup@juno.com  
Bill & Deb Sloup 402.641.5132  
Daniel Amick 402.641.3040



AMERICAN  
**Simbrah Breeders**



Pine Ridge Ranch  
Pine Ridge Ranch  
Pine Ridge Ranch  
LLC ATHENS, TX **TX**

Jane and Bill Travis  
billtravis@simbrah.com

9876 PLANO RD.  
DALLAS, TX 75238

Office: 214-369-0990  
Cell: 214-850-6308

www.simbrah.com

# North Carolina

www.ncsimmental.com



## EXTRA effort SALE

Saturday • October 17, 2020 • 1 PM

2102 Pritchard Rd. • Clayton • NC

Selling 110 Registered SimAngus™  
Bull and Females

Learn more at FSCRanch.com

Fred Smith (919) 422-4094

Irvin Smith (919) 422-3216

# Kansas



www.kansas-simmental.com

## Cow Camp Ranch

Kent, Mark and Nolan Brunner  
3553 Upland Rd.  
Lost Springs, KS 66859-9652  
785-466-6475 Kent  
785-466-1129 Nolan  
785-258-0173 Mark  
nolan@cowcampbeef.com



Spring Bull Sale - Friday, February 5, 2021.

## Dixon Farms, Inc.

Carol Dixon, Kevin Dixon,  
& Lyle Dixon, D.V.M.

13703 Beaver Creek Rd • Atwood, KS 67730  
785-626-3744 • drlyle@live.com  
www.dixonfarms.com



**DX**

# Livestock Services



Semen Available on  
Today's Hottest AI Sires

866-356-4565  
www.cattlevisions.com

# ALLIED

GENETIC RESOURCES

ALLIED BY REPUTATION.  
FOCUSED ON SERVICE.

MARTY ROPP 406-581-7835  
CLINT BERRY 417-844-1009  
JULIE MURNIN 325-370-3103  
ROCKY FORSETH 406-590-7984  
COREY WILKINS 256-590-2487

WWW.ALLIEDGENETICRESOURCES.COM

# ORIGen

Breeder to Breeder Genetic Services

10 West Arrow Creek Road  
Hurtley, Montana 59037

1-866-867-4436

www.ORIGenbeef.org



## UNIVERSAL SEMEN SALES, INC.

2626 Second Avenue South  
Great Falls, MT 59405  
800-227-8774  
406-453-0374  
406-452-5153 Evenings  
406-453-0510 Fax



unisemen@universalsemensales.com

www.universalsemensales.com



## Jered Shipman, Auctioneer

806-983-7226  
6945 CR 206

Grandview, TX 76050

## Col. Luke Mobley



Auctioneer  
Livestock Marketing

205.270.0999 | www.LukeMobley.com



## HOFMAN N Simmental FARMS

Rodney & Kim Hofmann  
2244 19th Rd  
Clay Center, KS 67432  
785-944-3674

"Proof - Performance - Profit"

www.honestbulls.com

Annual  
Production Sale  
March 20, 2020



Simmental  
Angus  
SimAngus™

Steve & Mary Gleason • Jake, Becky, Ben, Joe & Sam  
12410 Blazingstar Rd • Maple Hill, KS 66507  
Phone: 785-256-6461 • Steve: 785-640-8060 • Jake: 785-640-8062  
www.Sunflowergenetics.com



Joe Mertz 785-456-9650  
Bob Mertz 785-456-9201  
Harold Mertz 785-456-9605  
7160 Zeandale Road  
Manhattan, KS 66502

www.rivercreekfarms.com

29th Annual Production Sale  
February 10, 2021

## BROOKS SIMMENTAL RANCH

Ralph Brooks  
Cassidy Swicegood

7440 Lake Elbo Rd.  
Manhattan, KS 66502  
C: 785-556-0385



ralphbrooks13@gmail.com



Feeder Profit  
CALCULATOR™

beef@internationalgeneticsolutions.com

## Prove It.

You know your  
calves are worth it.

Give buyers facts  
so they know it too.

# Rockin **H** Simmentals

## 2020 Annual Production Sale

**Saturday, March 21, 2020 • 12:00 Noon**

**At the Farm, 2569 220th St., Canby, MN 56220**

*Selling 45 Stout Performance Simmental & SimAngus™ Herd Bulls, 15 Fancy Replacement Females & 12 Elite Breds*



**Rockin H Lawmaker G114**  
KWA Law Maker x  
Rockin H Ms Beckie  
B25 • PB SM



**Rockin H Iron Hide G89**  
ACW Ironhide x  
Rockin H Miss Y234  
3/4 SM



**Rockin H Declaration G34**  
GLS Declaration x ES W28 ES Dakota  
PB SM



**Rockin H Cowboy Cut G167**  
CCR Cowboy Cut x Rockin H Ms Dakota  
3/4 SM



**Rockin H Boise G07**  
RBS Boise x Rockin H Ms U18  
PB SM



**Rockin H Ms Eldorado**  
WCS Eldorado x Rockin H Ms Y395  
3/4 SM



**Nemz Miss Legacy's Glory G17**  
Mr NLC Upgrade x Volz's Carrie  
3/4 SM



**Rockin H Ms. Cowboy Cut G146**  
CCR Cowboy Cut x Rockin H Ms Dakota  
3/4 SM

Online Bidding Available at: **LiveAuctions.TV**

**Rockin **H** Simmentals**  
Matt & Holly Hoffman  
Canby, MN  
507-223-5425 or  
Cell 507-530-2600

Chuck & Lorie Hoffman  
Porter, MN  
507-296-4546 or  
Cell 507-530-1814



**Eberspacher**  
ENTERPRISES INC.  
Sale Managers, Val & Lori Eberspacher  
507-532-6694 or Val Cell 612-805-7405  
Download the EE APP for sale info!  
Catalog online at [www.ebersale.com](http://www.ebersale.com)

The feedlot cases tend to occur in older, heavier animals, in contrast to cases on mountain ranches, which tend to occur in pre-weaned calves. Researchers suspect that a combination of factors, including genetics and management for rapid growth and heavy finished weights could contribute to the incidence of BPH in cattle at lower elevations.

Recently, a team of researchers from the USDA's Meat Animal Research Center in Clay Center, Nebraska (USMARC) and University of Nebraska-Lincoln (UNL) have identified two major genes associated with bovine congestive heart failure (BCHF) in beef feedlot cattle. This study is the first to confirm genetic risk factors associated with BCHF.

In this study, research led by Brian Vander Ley, DVM, Ph.D., with UNL's Great Plains Veterinary Education Center, and Michael Heaton, Ph.D., a research microbiologist at USMARC, collected samples of 102 cases of BCHF that developed in feedlots in western Nebraska and eastern Wyoming. Each case was matched with a pen mate of the same sex and coat color. DNA samples from the match pairs were used in a for genome-wide association study. The study revealed 21 genomic regions highly associated with BCHF. Cattle with the top two risk factors together were 15 times more likely to become BCHF cases compared to cattle that did not have either of the top two risk factors.

Ultimately, genomic testing for risk-related markers could allow breeders and breed associations to select against susceptibility. Vander Ley points out; however, that in addition to the two key risk-associated genes, the study identified 19 others associated with at least a three-fold increase in BCHF risk. Provided future research validates these additional genetic risk factors, genetic selection against all of them will be a complicated, long-term effort.

Development of genetic risk assessments will also help researchers identify other, non-genetic risk factors associated with BCHF. Vander Ley hypothesizes that management and environmental factors will push cattle with genetic risk into clinical disease. Now that a tool to assess the genetic risk of cattle has been developed, identifying the differences that exist between individuals with genetic risk that become cases compared to the individuals that remain healthy will be possible. By first identifying cattle with genetic factors associated with high risk of BCHF, Vander Ley says researchers will be better able to measure the effects of non-genetic variables.

CONTINUED ON PAGE 76

# DRAKE

Bull & Female

# SALE

FRIDAY, MARCH 27, 2020

6:00 PM, Appanoose Co. Livestock, Centerville IA



IRON CREEK  
FREE FLYER

Sired by  
Hook's Eagle  
6E  
SimAngus™  
BW 76 WW 87  
YW 1515  
API 156 TI 96

SIMMENTAL  
&  
SIMANGUS™

DRAKE BULL E104G

Sired by TJ Platte River  
370D • PB SM  
BW 71 WW 707 YW 1399  
API 151 TI 82



DRAKE BULL D02F

Sired by TJ Platte River 370D • PB SM  
BW 76 WW 612 YW 1367 • API 139 TI 74



DRAKE BULL A33F

Sired by TJ Platte River 370D • PB SM  
BW 83 WW 718 YW 1381 • API 141 TI 75

E&E

Contact Sale Managers Eberspacher Enterprises for a sale catalog 507-532-6694, 612-805-7405 or sales@ebersale.com

## 60 LOTS SELL

View offering at [www.ebersale.com](http://www.ebersale.com)

DRAKE SIMMENTAL

Larry & Carol Drake 641-895-9422  
Mason 641-895-5735 • Mharlan2990@gmail.com  
Flint 563-580-1053 • www.drakesimmental.net  
24366 570th St., Centerville, IA 52544

DRAKE CATTLE COMPANY

Denny & Cara Drake • drakecattle@gmail.com  
Denny 641-658-2288 or Brady 641-856-9210  
[www.drakecattlecompany.com](http://www.drakecattlecompany.com)

EPDS  
2/8/2020



**SC Loaded Up F114**

W/C Loaded Up x SVF Steel Force  
3/4 SM Homo Polled



**SC Carver F117**

TKCC Carver x Pays To Believe  
PB SM Homo Black Homo Polled



**SC Carver F128**

TKCC Carver x FBFS Wheelman  
PB SM Homo Polled

**SC Glamour F132**

W/C Relentless x SVF Steel Force  
PB SM • AI Bred to CDI Innovator



**SC Hard To Believe C16**

CNS Pays to Dream x  
Trademark • PB SM  
AI Bred to W/C Fort  
Knox & full sister to  
SC Pay The Price C11



**SC Carver F129**

TKCC Carver x Pays To Believe  
PB SM Homo Black Homo Polled



**OFFERING OUR BEST**  
*At our big sale event!*

**Saturday, April 4, 2020 - 12:00 PM**  
Shoal Creek Sale Facility, Excelsior Springs, MO

**70 ELITE LOTS**



**SC Robins Kiss F4**

W/C Executive Order x Pays To Dream • PB SM  
Will sell with calf by CDI Innovator



**SC Sheza Dandi F38**

Colburn Primo x Lock n Load • 1/2 SM 1/2 AN  
Will sell with calf by SC Pay The Price



ED & KATHI RULE  
Office 816.336.4200  
9402 Cameron Road  
Excelsior Springs, MO  
shoalcreekcattle@aol.com  
J.R. Richburg, Cattle Mgr.  
386.717.1827  
Scott Akey, Herdsman  
816.835.5332

Guest Breeders:

RS&T Simmentals & Vest Lane Farms  
[www.shoalcreeklolandandcattle.com](http://www.shoalcreeklolandandcattle.com)

View full sale offering online  
[www.ebersale.com](http://www.ebersale.com)

**LiveAuctions.TV**  
VIEW/BID LIVE ON THE INTERNET!

Professional Sale Management: *Eberspacher*  
ENTERPRISES INC.

Val & Lori Eberspacher 507.532.6694  
Cell 612.805.7405 • [sales@ebersale.com](mailto:sales@ebersale.com)  
[www.ebersale.com](http://www.ebersale.com)

Quantifying these factors could lead to better overall management and reduce risk for BCHF and potentially lead to management protocols tailored to animals based on their risk level. If manageable risk factors are identified, it may be possible to group cattle with high genetic risk and implement management strategies to limit development of clinical disease.

The researchers collaborated with scientists from MatMaCorp, a developer of diagnostic systems, enabling rapid development of a genetic test for use in selective breeding and animal health management. Sample collection and analysis took nearly two years, but with the genomic information in hand, the group moved quickly. "Working closely with MatMaCorp scientists, we developed our first targeted genetic test for BCHF in one week," notes Heaton in a news release. "Soon after, we began validating our results in newly identified BCHF cases, and subsequently we identified high- and low-risk calves in a crop of more than a thousand from a severely affected herd."

## First Milk important to Successful Calving Experience

*Kansas State University Extension*

Once the calves are born into a beef cattle herd, there is no better sight than watching them get up and begin to nurse their mamas.

However, experts in Kansas State University's Beef Cattle Institute (BCI) say that difficult deliveries, inexperienced dams, and calves born without vigor sometimes keep that connection from happening. It is at those times when a beef producer may have to intervene.

Trying to determine when to offer assistance to the cow-calf pair was a discussion topic among BCI experts during a recent podcast, available online. The chief concern is getting the colostrum into the calf within the first few hours after it is born.

"Colostrum is the first milk that the calf gets from its mother that contains a lot of immunity to set it up for the first four to five months of life," said Brad White, veterinarian and BCI Director. "As soon as the calf starts drinking, it has 12-24 hours to absorb the colostrum before his gut closes."

As to when to intervene, the experts had a difference of opinion. "If I don't observe a first calf heifer allowing her calf to nurse in the first two to four hours, I will get involved by helping," said Bob Weaber, beef cattle extension specialist and BCI expert.

He added: "My goal is to get at least one quart of colostrum into the calf. After milking out the cow, I offer it to the calf through a bottle and if that doesn't work, I use an esophageal tube feeder to deliver it."

White prefers to follow a less aggressive approach by observing calf behavior over the course of 24-48 hours. "I am not going to intervene until the calf tells me it is not thriving, by walking with its head down or trying to nurse off of other cows," he said.

He added that if he does intervene, his goal is to gather the milk from the calf's dam rather than using colostrum supplementation. White said the immunity in the colostrum comes from the proteins in the dam's milk and that milk from beef cows is more nutrient dense than that of dairy cows (which is what most colostrum supplements consist of). So, with supplementation of dairy colostrum, White said the supplementation goal is to provide two quarts.

Both experts agree that the quantity and quality of the colostrum produced by the cow has a direct correlation to the dam's body condition score.

"A cow in good body condition will have the nutrition she needs to make the proteins to pass on the immunity to her calf," White said.

He also stressed the importance of calving in a dry, clean environment. "The immunity is only as effective as the challenges we put it under, so if the calf is born in a mud lot, the cow's udder may be covered in mud and that will give the calf a high pathogen challenge when it tries to nurse," White said.

If supplementation is ultimately necessary, White and Weaber agreed that getting the milk delivered to the calf at the correct temperature is critical.

The goal is feeding it at a temperature of 100 degrees, Weaber said. White adds: "It is best to warm up the milk in a hot water bath. If you microwave it, you will destroy a lot of those proteins."

White and Weaber offer these five tips: Maintain cows in good body condition to maximize the quality and quantity of the colostrum they produce; Develop herd immunity by following a vaccination schedule; Ensure cows have a dry location in which to calve; Have an intervention plan in place for colostrum supplementation; and Keep intervention equipment such as a bottle or esophageal tube feeder on hand.

CONTINUED ON PAGE 78

# Passion for Perfection

**Saturday, April 11, 2020**  
12:00 Noon Event \ Clara City, MN

VOLUME 3

HILBRANDS CATTLE CO.



**HILB F495D "Oh Baby"** • ASA# 3378605 • PB SM  
HILB Be My Baby X W/C Executive Order  
Sells with a baldy Dew North Heifer Calf at side



**HILB PRETTY LITTLE STARE F200B**  
ASA#3625409 • PB SM  
Stop And Stare X W/C Executive Order  
Due 2/20 to Lover Boy



**HILB BELIEVE MY STARE E121B**  
ASA# 3682194 • PB SM  
Stop And Stare X LLSF Pays To Believe  
Due 2/16 to W/C Executive Order

Selling 3 members of  
the 2020 NWSS Reserve  
Pen of 5 Purebred Bulls!



**HILB/MB TYCOON G469**  
ASA#3638199 • PB SM  
HILB Fairytale X W/C Executive Order



**HILB/SHER BABYS A KNOCKOUT**  
ASA#3617227 • 1/2 SM 1/2 AN  
SS Babys Breath X Chestnut Knock Out  
Sells with an Oracle Heifer Calf at side



**HILB MAIN DRAG G416**  
ASA#3638202 • PB SM  
HILB Electric Love X Rubys Turnpike



Hilbrands Cattle Co., 11020 10th St NE, Clara City, MN 56222  
**Mark 320-894-5953 \ Amanda 507-828-7089**

Sale Managed by: Eberspacher Enterprises • [www.ebersale.com](http://www.ebersale.com)

SALE WILL BE LIVE ON [WWW.LIVEAUCTIONS.TV](http://WWW.LIVEAUCTIONS.TV)

Guest Partners: Jass Simmentals, Sherwood Cattle Co, Anderson Cattle Co,  
Pearson Cattle Co, Mel Boehland Cattle Co.

# INDUSTRY UPDATE

## Balancing Calving Ease Priorities in Heifer Matings

Kansas State University Extension

One of the most exciting times of the year on cow-calf operations is when the calves are born and producers can see the results of their breeding decisions.

Experts from the Beef Cattle Institute at Kansas State University say it can also be stressful and costly if those mating decisions lead to calving difficulties, which is why much care needs to be taken when planning those matings.

As bull buying season approaches, selecting the right bull to match with the heifers was a discussion topic during a recent podcast with the team at the Beef Cattle Institute.

Beef Extension Specialist Bob Weaber advised producers begin by evaluating the type of breeding system they need to be successful. "Think about what types of bulls you are going to turn out on what groups of females to define what the calving ease need really is."

"Calving ease is one of the first things to think about when selecting the types of bulls to breed heifers."

One evaluation tool that producers can use in making that decision are expected progeny differences, or EPDs, which are the estimates of the genetic value of the parents to project the calf's performance. EPDs are estimated on a variety of traits among the beef breeds. The direct (CE or CED) and maternal calving ease (CEM or MCE) EPDs are often a consideration in heifer matings. The greater the number, the lower the risk for calving difficulty, Weaber said.

Calving ease EPDs are expressed in percentage units of unassisted births. For example, a bull with a calving ease EPD of 12 is expected to have 7 percent more unassisted births from first-calf heifers than a bull with a CE EPD of 5.

"Calving ease is one of the first things to think about when selecting the types of bulls to breed heifers," said veterinarian Bob Larson. However, he cautioned that producers shouldn't just isolate their decision to that one criterion.

"Selecting for very high levels of calving ease will lead to lighter calf birth weights over time, and could lead to calf survival issues if taken to the extreme," Weaber said.



PROUDLY OFFERING OUR BEST  
SIMMENTAL, SIMANGUS™, RED & BLACK ANGUS

## 2020 BULL SALE Performance WITH CLASS

Saturday, April 25th at 6:00 pm

Waverly Livestock Auction  
2212 5th Avenue NW, Waverly, IA



**SFG The Judge  
D633**

Over 20 powerhouse  
sons sell.

Live Bidding Available Online!  
**LiveAuctionsTV**

We hope to see you  
on April 25th!

60 Performance  
Tested Bulls  
with Complete  
Ultrasound  
Data & 30  
Registered Spring  
Calving Pairs



**Hook's Fast Money 67C**  
15 powerhouse sons will sell.

### Heartland Simmental

Kirk & Mary Lynch • 1849 190th St., New Hampton, IA  
Cell 563-379-1190 • kirtlynch@gmail.com

Tom & Cora Lynch • 2530 Cheyenne Ave, Nashua, IA  
641-435-4048 or Cell 563-380-1098 • tnclynch@myclearwave.net  
Visit us at [www.lynychbeef.com](http://www.lynychbeef.com)

Call today for  
more information  
or a sale catalog!

**Eberspacher**  
ENTERPRISES INC.

VIEW SALE CATTLE AT [WWW.EBERSALE.COM](http://WWW.EBERSALE.COM)

Sale Managers: Val & Lori  
Eberspacher 507-532-6694 or  
Val's Cell 612-805-7405  
sales@ebersale.com



He cited an example: “A bull with a calving ease EPD of 20 will typically sire calves with a shorter gestation and lighter birthweight than a bull with a calving ease EPD of 7. But there are potentially other problems to think about such as a light birthweight calf born in a snowstorm. The hypothermia issue is a much greater concern than the two assists a producer might have with a less extreme EPD.”

“Calves born in the summer or fall tend to be lighter calves than calves born in the winter due to the seasonality effect.”

Speaking about Angus sires, Weaber said that bulls in the 7-9 range for calving ease EPD (breed average) matched with heifers will have an expected dystocia rate in the single digits. In other words, the risk for calving difficulty is low.

The experts agreed it is important for producers to find a balance in the traits. “A small breeder who is going to use the same bull on the heifers and mature cows shouldn’t base the breeding decision solely on calving ease or they’ll be disappointed in the performance of the offspring from those matings,” Weaber said, noting that when speaking about performance, he is referring to the growth traits in the calves.

If females born to first-calf heifers bred to calving-ease sires will be retained in the herd, Larson and Weaber advised that cow-calf producers include the maternal calving ease EPD in their decision.

Weaber encouraged producers to use all their mating evaluation tools when planning for the optimum herd performance.

He said, “There has been enough advancement with genomics and selection that we can have really acceptable levels of calving ease with outstanding levels of performance. Don’t immediately discount when buying a calving-ease bull the performance of the calves coming from that mating. We can have both pieces today.”

## **Pace of Beef Slaughter Up Sharply**

Beef cow slaughter has risen sharply since the third quarter, as an increase in nonfed cattle slaughter more than offset an expected decline in fed cattle slaughter in December, USDA said in its recent Livestock, Dairy and Poultry Outlook from the agency’s Economic Research Service (ERS).

Recently, the volume of slaughter cows hit a five-year high, according to a recent edition of the Daily Livestock Report (DLR), published by Steiner Consulting Group. Total cow slaughter was 138,600, the highest weekly number since January 2013, the DLR said.

ERS said in its report released earlier in January that federally inspected slaughter of beef cows jumped 13% to 25% year-over-year, based on weekly Agricultural Marketing Service reports for December. And the pace of beef cow slaughter was considerably above year-earlier levels based on the National Agricultural Statistics Service’s November Livestock Slaughter report.

Firm prices for live cutter cows and tight forage supplies for some producers have likely encouraged higher culling rates, USDA said. Prices for live cutter cows have remained more than 10% above year-ago levels since the week ending November 15.

Wholesale beef prices are below year-ago levels, but packers continue to pay slightly higher prices than a year ago to bid cattle out of the feedlots despite weaker margins, the ERS report noted.

The DLR said the recent cattle on feed report was mostly in line with pre-report estimates, with placements slightly higher while marketings were slightly lower.

## **Imports and exports**

There were sizable increases in beef imports from Canada in November, (+7.8 million pounds), Mexico (+4.9 million pounds), Brazil (+4.9 million pounds), Uruguay (+3.1 million pounds), and Australia (+1.9 million pounds), according to ERS. The largest volume increase in beef imports came from Nicaragua (+8.2 million pounds). New Zealand was the only major beef supplier shipping less beef (-7.5 million pounds) during the month.

US beef exports fell in November, with shipments to Japan 9.9 million pounds lower than a year ago. Mexico was down 6.3 million pounds, South Korea down 2.5 million pounds, Canada down 3.7 million pounds, Vietnam down 1.8 million pounds, and the Philippines down 1.5 million pounds. Moderate increases were seen in shipments to Hong Kong and Taiwan.

## **Wyoming Funds College Meat Program, Mobile Slaughter**

The state of Wyoming has awarded a \$777,809 grant to Central Wyoming College to develop a meat processing program that will include a mobile slaughtering unit, the school announced.

The funding, through the Wyoming Works initiative, will support an agriculture faculty position and meat sciences lab equipment, as well as the mobile unit, and is based on a four-year budget. The program will also serve Eastern Wyoming

CONTINUED ON PAGE 80

College and the Northern Wyoming Community College District in a consortium.

Central Wyoming College President Brad Tyndall said the program will provide for the workforce needs of the area, which is due to gain a new USDA-inspected meat slaughter and processing facility, Wyoming Genuine Meats, this spring. In addition, a local state-inspected facility is considering changing to a USDA-inspected plant, he said.

“Fremont, Hot Springs, and Teton counties are really tourism corridors with many thousands of people driving through wanting to experience local food and meats. Our Rocky Mountain Complex, which should break ground in 2021, intends to help meet that agro-tourism need locally and elsewhere by “beefing up main street,” as I like to say. More and more people are contacting us to be a part of this vision,” Tyndall said in a press release.

Central Wyoming College’s Wyoming Works agriculture-related programs will serve 60 students annually in a two-year program, or 120 students across the four years of the grant period. The consortium will add an additional 76 students annually in a two-year program, or 152 across the four years of this grant period.

The college said it created its animal sciences and meat sciences curricula in consultation with local ag producers and meat processors. Once the school received approval for the meat sciences curriculum, it was then approved as a Wyoming Works program by the Wyoming Community College Commission.

## New Research Reveals Connection Between Drug Treatments and Antimicrobial Resistance in Cattle Disease

*Kansas State University Extension*

A new study from Kansas State University on the treatment of non-responding cases of bovine respiratory disease, known as BRD, conducted by Hans Coetzee, professor and head of the anatomy and physiology department at the College of Veterinary Medicine, and his collaborators from Iowa State University, sheds light on the relationship between drug treatments and the emergence of antimicrobial resistance.

The study, “Association between antimicrobial drug class for treatment and retreatment of bovine respiratory disease (BRD) and frequency of resistant BRD pathogen isolation from veterinary

CONTINUED ON PAGE 82



## 63<sup>rd</sup> Annual Performance Selected Bull Sale

SATURDAY, APRIL 4<sup>th</sup>, 2020  
STARTING AT 11:00 AM

AT THE UNIVERSITY OF WISCONSIN PLATTEVILLE PIONEER FARM THREE MILES SOUTH OF PLATTEVILLE ON HIGHWAY 80, THEN 3 MILES EAST ON COLLEGE FARM ROAD.

## Angus, Composite, Red Angus and Simmental

Sale catalog, performance information, pedigree information and video of the bulls will be available as the test progresses at [www.wisconsinbeef.com](http://www.wisconsinbeef.com). Call 608/342-1119 or 800/297-5747 for more information.

**DVAuction**  
Broadcasting Real-Time Auctions

Never miss an auction again! Watch & bid online for FREE!

Visit [www.DVAuction.com](http://www.DVAuction.com)  
and Register Today!

For general questions please contact our office: (402) 316-5460 or [support@dvauction.com](mailto:support@dvauction.com)

Complimentary lunch served by the Grant county Livestock & Meats Judging Team.

Buy a WBI tested bull from your living room, office or the test station!

GO TO DV AUCTION.COM

# Hot Sim Solutions

at  
**CATTLE Visions**

**K-Ler Kingsman 610D**



5/8

ASA#: 3125337  
EPDs: CE: 11 \$API: 125 \$TI: 83

**W/C Executive 187D**



3/4

ASA#: 3182363  
EPDs: CE: 17 \$API: 120 \$TI: 75

**Yardley Utah Y361**



3/4

ASA#: 2641894  
EPDs: CE: 11  
\$API: 103  
\$TI: 59



**FHEN Halftime A127**



1/2

ASA#: 2884737  
EPDs: CE: 14  
\$API: 130  
\$TI: 66



**WLE Copacetic EO2**



3/4

ASA#: 3299037  
EPDs: CE: 13  
\$API: 111  
\$TI: 67



An awesome  
Champion at American Royal & NAILE!

**W/C Lock Down 206Z**



1/2

ASA#: 2658496  
EPDs: CE: 13  
\$API: 152  
\$TI: 85



**W/C United 956Y**



1/2

ASA#: 2614725  
EPDs: CE: 11  
\$API: 118  
\$TI: 86



**W/C BF Innocent Man 174A**



3/4

ASA#: 2785174  
EPDs: CE: 10  
\$API: 105  
\$TI: 57



**Schooley Emmett C543**



3/4

ASA#: 3268112  
EPDs: CE: 8  
\$API: 108  
\$TI: 67



**TJ Franchise 451D**



1/2

ASA#: 3148384  
EPDs: CE: 17  
\$API: 165  
\$TI: 88



High-selling  
daughter at Walsh, NE.

**GLS/JRB Cash Flow 163C**

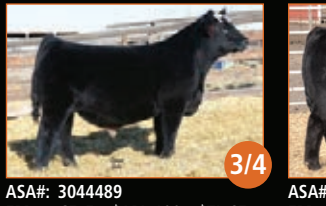

3/4

ASA#: 3044489  
EPDs: CE: 5 \$API: 108 \$TI: 67

**CCR Anchor 9071B**



3/4

ASA#: 2882759  
EPDs: CE: 15 \$API: 163 \$TI: 82

**Rousey Gold Strike 512C**



5/8

ASA#: 3000381  
EPDs: CE: 16 \$API: 143 \$TI: 87

**WS Stepping Stone 844**



3/4

ASA#: 2937803  
EPDs: CE: 11 \$API: 125 \$TI: 76

**Longs the Player C33**



3/4

ASA#: 3030191  
EPDs: CE: 15 \$API: 117 \$TI: 60

**LCRR THR Mtn Pass 6219D**

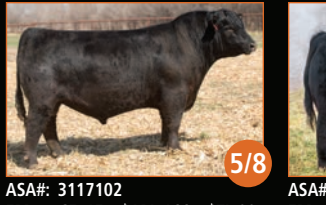

5/8

ASA#: 3117102  
EPDs: CE: 15 \$API: 166 \$TI: 88

**Damar Duration D871**



1/2

ASA#: 3222772  
EPDs: CE: 11 \$API: 126 \$TI: 81

**WHF Tenfold C38**



3/4

ASA#: 3118596  
EPDs: CE: 14 \$API: 126 \$TI: 70

**DAF Cadillac Style C4**



1/2

ASA#: 3066650  
EPDs: CE: 9 \$API: 115 \$TI: 62

**W/C Last Call 206A**



1/2

ASA#: 2785178  
EPDs: CE: 11 \$API: 149 \$TI: 82

**W/C Son of a Biscuit 83E**



1/2

ASA#: 3336314  
EPDs: CE: 10 \$API: 127 \$TI: 64

**Bridle Bit Rembrandt D630**



5/8

ASA#: 3137473  
EPDs: CE: 18 \$API: 167 \$TI: 79

**Hara's Distinction 10C**



3/4

ASA#: 3083878  
EPDs: CE: 11 \$API: 88 \$TI: 59

**CCR Masterlink 9054C**

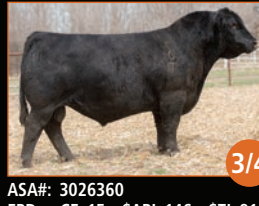

3/4

ASA#: 3026360  
EPDs: CE: 15 \$API: 146 \$TI: 81

**W/C Red Revolver 8443C**



3/4

ASA#: 3041173  
EPDs: CE: 18 \$API: 115 \$TI: 54

diagnostic laboratory samples,” was published in the December 2019 issue of the journal *PLOS ONE*.

“Bovine respiratory disease is one of the most important diseases facing beef cattle producers in the United States with economic losses estimated to approach \$1 billion a year,” Coetzee said. “Antibiotics are critical to minimize losses associated with BRD caused by bacterial infections.”

Antibiotics that are used to treat BRD are broadly classified into two groups: namely those that prevent growth of the bacteria — i.e., bacteriostatic — and those that kill the organism — i.e., bacteri-

dal. Although 90% of BRD relapses are reported to receive retreatment with a different class of antimicrobial, the impact of antibiotic selection — bactericidal or bacteriostatic — on disease outcomes and the emergence of antimicrobial resistance has not been investigated, according to Coetzee.

The focus of the study is determining the association between antimicrobial class selection for treatment and retreatment of BRD relapses and antimicrobial susceptibility of *Mannheimia haemolytica*, *Pasteurella multocida* and *Histophilus somni*.

Pathogens were isolated from samples submitted to the Iowa State University Veterinary Diagnostic Laboratory from January 2013 to December 2015. A total of 781 isolates with corresponding animal case histories, including treatment protocols, were included in the analysis.

“Our overall interpretation of the data suggests that there is direct association between the number of treatments to which an animal was exposed and the emergence of antibiotic resistance in samples submitted to a veterinary diagnostic laboratory for analysis,” Coetzee said. “In addition, these exploratory data suggest that BRD treatment protocols involving first-line treatment with a bacteriostatic antibiotic followed by second-line treatment with a bactericidal antibiotic may increase the probability of isolating BRD bacteria that are resistant to antibiotics.”

While this observation suggests that consideration should be given to the mechanism of action of the antibiotic when selecting drugs for retreatment of non-responding cases of BRD, Coetzee said further research is needed to determine the clinical relevance of this finding in livestock production systems.

CONTINUED ON PAGE 86

**S/M FLECKVIEH CATTLE**

**JEFF SORENSON**  
Garretson, South Dakota  
sorenson@augie.edu | 605-359-8728  
[www.smfleckvieh.com](http://www.smfleckvieh.com)

LIKE SIRE - LIKE SONS

**Sibelle Arthur 39B**

**S/M Goldmine G68**  
S: Sibelle Arthur 39B WW: 882 YW: 1341

YEARLING BULLS FOR SALE BY PRIVATE TREATY  
SEMEN AVAILABLE ON SIBELLE ARTHUR 39B  
PLEASE VISIT OUR WEBSITE FOR MORE INFORMATION

[www.smfleckvieh.com](http://www.smfleckvieh.com)

# Dickinson Ranch 49<sup>th</sup> Production Sale

**Saturday, March 21, 2020 • 1:00 p.m.**

**at the ranch • Gorham, Kansas**

**Selling: 60 Bulls 15 Reg. Yearling Heifers**

Simmental • SimAngus™ • Angus • Red Angus



14 year old

First calf heifer.

12 year old

*All our females are required to graze on stockpiled grass with limited protein supplement through the winter. And raise a good calf.*

- The sale bulls and females are out of cows like these, born unassisted and unattended on the range.
- Cattle that are required to calve unassisted and get up and suck with vigor.
- Cattle that will grade on the rail. Steer mates last 2 years have graded 97% and 96% choice.
- Females will hold their flesh on limited resources with no hay or processed grain.
- Genetics will keep you in business by allowing you to retain the heifers that will improve the efficiency of your herd in future years and lowering your feed bill, and by selling good looking cattle at weaning or by selling them on a grid on the rail as fat cattle.



PB SM • Sire: Bitten



3/4 SM • Sire: Uno Mas



Check out more on our web site at  
[www.dickinsonranch.com](http://www.dickinsonranch.com)

Simmental - Angus - Red Angus

**Dickinson Ranch**

2324 370th Avenue • Gorham, Kansas 67640  
Kirk 785.735.4347, cell • 785.998.4401, phone/fax  
[dickinsonranch@hotmail.com](mailto:dickinsonranch@hotmail.com)



# You Are What You Eat



## I'm Fescue

Beef producers who rely on fescue-based pastures know the blessings and the curse. Your cows experience one of the harshest and most relentless environmental impacts in the U.S. Beef Industry. As such, you need cows that shed early and face the heat.

The American Simmental Association offers the Beef Industry's most varied and robust lineup of heat tolerant, fescue tolerant, disease resistant cattle. As you battle through the environmental challenges that face your cow herd, take the time to check out SimAngus™ HT, Simbrah, and slick-haired Simmental and SimAngus™ options.



### Chip Kemp

Director, ASA and IGS Commercial  
and Industry Operations  
American Simmental Association  
ckemp@simmgene.com  
406-587-4531

 **SimGenetics**  
PROFIT THROUGH SCIENCE

**American Simmental Association**

[www.simmental.org](http://www.simmental.org)

## RV-BGC **Outback D3**



ASA# 3283325      **Red**  
 FB SM              **Polled**

JB Wells Outlaw 948W  
**Sire: Outback of Double Bar D**  
 Prostock Ferrari 9052W

Bar 5 SA Hero 823M  
**Dam: DDD Rashia By Elegance**  
 Bar 5 SA Elegance 415N



Trait	Direct					Maternal					Carcass					\$ Index		
	CE	BW	WW	YW	ADG	MCE	Milk	MWW	Stay	DOC	CW	YG	Marb	Fat	REA	Shr	API	TI
EPD	2.7	4.7	66.7	91.5	.15	-.7	22.9	56.3	5.0	6.7	23.6	<b>-.65</b>	-.17	-.148	<b>1.06</b>	-	73.8	59.2
ACC	.33	.40	.37	.37	.37	.14	.35	.35	.17	.33	.38	.29	.32	.28	.35	-		
%												15			2			

EPDs as of 2.10.20



- Polled non-diluter 100% Fleckvieh
- Very dark pigment
- Maternal brother to \$15,000 donor
- Generations deep in maternal excellence
- Shipping discounts available

### Semen: \$35/unit

Stored at Multigen  
 Reproductive Solutions  
 606-365-2635



### Den-Mar Farm

Mark or Denise Jesse  
 P.O. Box 145  
 Shelbyville, KY 40066  
 502-321-3417  
 mjesse01@cs.com

## New Certification Program Will Verify Animal Care Standards

Protein producers soon will have a new method to demonstrate to consumers that they follow responsible animal care principles.

The program administered by the National Institute of Antimicrobial Resistance Research and Education (NIAMRRE) is called One Health Certified and establishes verified animal production practices in five areas. These include: disease prevention, veterinary care, responsible antibiotic use, animal welfare, and environmental impacts, the group outlined in a news release.

Companies that meet program standards and pass a USDA audit will qualify for certification and will be able to label their products with a logo attesting to the certification. Millsboro, Delaware-based Mountaire Farms will become the first company to adopt the standards for chicken processing, having successfully completed audits in all of its facilities in November 2019, said NIAMRRE.

The nation's sixth-largest chicken processor is expected to add the One Health Certified seal on its products while program developers continue to set similar standards for other animal protein producers, including beef and pork processors.

## Checkoff Programs

Representative Dina Titus (D-Nevada) introduced a bill that she said would "add accountability and transparency to reform the USDA's checkoff programs," according to a news release.

The Opportunities for Fairness in Farming (OFF) Act was written to address "lax oversight by the USDA" of these programs, which "has allowed harmful relationships between checkoff boards and lobbying organizations to foster."

Several checkoff programs in the meat space have grappled with accusations of inappropriate use of funds; money collected for the mandatory checkoff programs are prohibited from use in lobbying efforts. Often the organizations collecting the checkoff funds are closely related, or the same as, those who lobby government representatives, making the accounting for those funds absolutely necessary.

CONTINUED ON PAGE 88



## 10<sup>th</sup> Annual Bull Sale March 14, 2020

### BREED LEADING GENETICS AT SENSIBLE PRICES



Our group of breeders includes the #6 and #7 ranking API herds in the nation.

80 POWERHOUSE YEARLING  
SIMANGUS™ & SIMMENTAL  
BULLS

Sons sell out of the featured bulls.  
NIGHTRIDE and MR NATIONAL both were  
produced at Great Lakes  
and sold in previous sales.

QUALITY TOP TO BOTTOM, YEAR AFTER YEAR.

Catalog requests and reasonable delivery arrangements  
anywhere in the US, contact John Miller, 989-429-2834 or  
jlmiller@jdmetalworks.com





Attend our Open House

March 7, 2020 || 11:00 AM - 3:00 PM

Great Lakes Beef Connection:

John Miller, JC Simmentals 989-429-2834  
Andy Salinas, Salinas Farms 231-245-6750  
Brian Harris, Green Valley Farm 517-749-4117  
Steve Oman, SD Simmentals 989-429-3600



Marty Ropp 406-581-7835  
Corey Wilkins 256-590-2487

EPDs current 2/3/2020.

JC Simmentals Sale Facility, Clare, MI || 1:00 PM ET





# ROYAL FLUSH

Online Sale

Hosted by  
SmartAuctions.co

**Selling Embryos,  
Flushes, and Donors!**

**Friday, April 3<sup>rd</sup>, 2020**

Meinders • Rempe • Rossman



**M4 Ms Desire 911G**

Hooks Delegate x GAR Momentum  
ASA #3619131 • 3/4 Simmental  
170 API • 90 TI • \$23,163 \$Profit  
Embryos sell by IR Imperial, CDI Secret Agent,  
and Leachman Decree



**KMJ Ms Prophet D303**

GAR Prophet x Triple C Singletary  
ASA #3096758 • 1/2 Simmental  
179 API • 99 TI • \$18,087 \$Profit  
Embryos sell by KBHR High Road



**Leachman Decree X936D**

CDI Verdict x Hooks Trinity  
ASA #3144373 • 5/8 Simmental  
183 API • 90 TI • \$25251 \$Profit  
Flush out of Decree's dam sells!



**MSF Magic GG014**

Byergo Black Magic x GAR 100X  
AAA #19425721 • Angus  
192 \$Beef • \$258 \$Feeder • \$25,229 \$Profit  
A flush sells as well as  
embryos by GAR Fail Safe!



**MSF2 Susie GM004**

Leachman MSF Hawkeye x Hooks Capitalist  
ASA #3671225 • 3/8 Simmental  
182 API • 84 TI • \$25,365 \$Profit  
Half Embryo Interest Sells as well as  
Embryos by Leachman Decree



**MSF2 3000A GM008**

GAR Wide Brim x Triple C Singletary  
ASA #3616693 • 1/2 Simmental  
1.01 Marb. • 173 API • 93 TI  
Embryos by Hooks Black Hawk and  
KBHR High Road sell!



**MSF Sonya GS059**

Leachman Boost x GAR Progress  
Multi-Breed Stabilizer  
104 \$Ranch • \$27,543 \$Profit  
Embryos by Leachman Docs Remedy sell!



**HSF Ms Xpect B151 157E**

Hooks Xpectation x Hooks Shear Force  
ASA #3471679 • Simmental  
159 API • 78 TI  
A Flush sells!



**Hooks Sonya 20S**

Hooks Shear Force x Bon View New Design 1407  
ASA #2334099 • 3/4 Simmental  
181 API • 85 TI  
Over \$300,000 in progeny sales!  
Embryos out of this cow family sell!

**Featuring the best genetics out of these herds:**

**MEINDERS STOCK FARMS**  
Zach Meinders • 515-320-3835  
meinders2@hotmail.com

**REMPE FARMS**  
Sam Rempe • 402-879-5034  
sam@leachman.com

**ROSSMAN FARMS GENETICS**  
Tony Rossman • 507-259-2174  
RFGcattle@gmail.com

Titus's bill, H.R. 5563, would prevent USDA checkoff programs from paying organizations that lobby on agricultural issues, prohibit anti-competitive behavior, ban activity that involves a conflict of interest, and require audits to ensure compliance.

"The USDA's checkoff programs have operated without sufficient oversight for far too long, and this legislation will bring much-needed accountability and transparency," said Titus

## Invasive Tick Carries Foreign Cattle Disease

By Brittany Bowman, reprinted with permission from Bovine Veterinarian

An invasive tick carries a disease troubling to researchers because it slows animal growth while often going undetected. Its spread is only beginning to be understood.

The Ikeda strain of *Theileria orientalis* is known to be carried by the Asian longhorned tick (*Haemaphysalis longicornis*) in Australia and New Zealand, producing symptoms of anemia and jaundice similar to *Anaplasma marginale*, says Kevin Lahmers,

DVM, a veterinary pathologist at Virginia Tech. The tick arrived in the US as early as 2010, and outbreaks of *T. orientalis* in 13 Virginia counties are also counties where the tick has been found.

"It's not like some foreign animal diseases, which have a massive mortality and morbidity that is going to cripple the industry," Lahmers says. "It's more insidious. In addition to death loss, it's going to have potential impacts on growth rates and milk production that are going to cut into the bottom line and may not kill enough cows to reach national attention."

Symptoms of anemia appear one to eight weeks after exposure, and while cattle typically appear to recover within another week or two, they remain chronically infected. Parturition and stress bring risk for recrudescence, and Lahmers is especially concerned about long-term slowed growth.

"Historically, if you had something that looked like *Anaplasma*, that's what it was," Lahmers says. "Now, there's the potential it's something else. Further workup could potentially be helpful."

Asian longhorned ticks reproduce by parthenogenesis, enabling them to spread more quickly than typical tick species waiting on an opposite-sexed

CONTINUED ON PAGE 90



**ANNUAL PRODUCTION SALE / FRIDAY, MARCH 27, 2020**  
**1:00 PM / AT THE RANCH IN BANCROFT, IDAHO**

*OFFERING OVER 100 HEAD! / 50 REGISTERED BULLS - YEARLINGS AND COMING TWO-YEAR-OLDS*  
*[Negative BVD-PI Tested, Performance Tested, Fertility Tested and PAP Tested]*

**ANGUS & SIMANGUS™ FEMALES / 50 COMMERCIAL HEIFERS / 10 REGISTERED HEIFERS / 1 DRAFT HORSE TEAM**

**PROFITABLE BALANCED BREEDING,**

**SUPERIOR IN FUNCTION**

PAP TESTED & PROVEN  
 ANGUS / SIMANGUS / FLECKVIEH



PAP 36

VE-EDP CUT RIGHT 362E / ASA# 3379416  
 MFI Center Cut x Sim-Roc Stroller  
**FleckAngus Sons Sell**



PAP 38

JCS ABRAM Z121 / ASA #2756492  
 Crossroad Tuxedo x Double Bar D Exodus  
**Fullblood Fleckvieh Sons Sell**



PAP 38

GOLDEN DAWN DECKER 584B / ASA# 3042281  
 MFI Center Cut x HEMR Samurai  
**FleckAngus Sons Sell**



PAP 44

DREAM OF HAGUE 618 / AAA# 19076279  
 Resurgam Blu-Print x DDA Ally 69C  
**Angus & FleckAngus Sons Sell**

*Also selling sons and daughters of VE Euro Jiggs, MRL Discovery, VE JF Elation, Messmer Packer, OCC Mitchell, Big Hills Value*  
 Dirk & Marnie Johnson / Cell: 208-390-6619 / Home: 208-425-9169 / 2055 Ivins Road • Bancroft, ID 83217 / simroot57@yahoo.com

Call or email to join our mailing list. Stay tuned to website for pictures & videos.  
[www.verticaledgenetics.com](http://www.verticaledgenetics.com)



# NELSON LIVESTOCK COMPANY

## annual Bull Sale



NLC Cow Boss 160C,  
ASA 2978190. Sold in  
the 2016 sale, owned by  
Stewart Family Genetics,  
T Heart Ranch and  
Nelson Livestock Co.



NLC Gen Ten 82E,  
ASA 3317984, high  
seller in 2018 sale, and  
son of NLC Progressive  
40C, high seller in 2016  
sale. Gen Ten boasts ten  
generations of Nelson  
breeding on the cow side.  
Semen available from  
Allied and ABS.

MONDAY

# APRIL 6, 2020

AT THE RANCH NEAR WIBAUX, MONTANA

55 Black and Red SimAngus™ Bulls  
20 Black and Red Purebred Simmental Bulls  
5 Purebred Angus Bulls

Pictures and data on sale bulls available on our website early March. Contact us or visit our website to be added to the mailing list.

# NELSON

LIVESTOCK COMPANY

SIMMENTAL • SIMANGUS™ • ANGUS

5831 Hwy 7, Wibaux, Montana 59353  
Tom & Renee Nelson 406-588-3371, SUPERIOR REP  
Brent Nelson 406-978-2697  
Taylen Nelson 406-853-3620  
[www.nelsonlivestockco.com](http://www.nelsonlivestockco.com)



No creep.  
No pampering.  
No hard feed.  
No problems.

When you buy bulls from Nelson Livestock Co., you expect maintenance free genetics. Our rugged, forage based operation is designed to be as close to the conditions of our primary customers' as we can make them. Environmentally tested black and red SimAngus™ and Simmental genetics for no-miss crossbreeding solutions. Selected for generations to thrive without extra inputs, and then produce high value feeder cattle that generate efficiency, beef value and profits all down the beef chain.

WHERE  
PERFORMANCE  
IS BRED ON.  
NOT FED ON.

*Bulls for the Big Country.*

**ALLIED**  
GENETIC RESOURCES

Marty Ropp 406-581-7835  
Corey Wilkins 256-590-2487  
[www.alliedgeneticresources.com](http://www.alliedgeneticresources.com)

mate to also arrive in the area. Lahmers says the region east of the Mississippi River and as far north as Pennsylvania and Indiana is most at risk. However, the tick has also been identified in northwest Arkansas.

“It’s here, and it’s here to stay,” Lahmers says.

Carolynn Bissett, DVM, works with the Virginia Department of Agriculture and Consumer Services (VDACS). She says the agency first received a report of *T. orientalis* from a private practitioner veterinarian concerned about a cattleman losing 10% of his herd. The Asian longhorned tick was later identified on the same property.

“Since then, we’ve been doing a lot of outreach with producers and with veterinarians,” Bissett says.

Lahmers says he encourages veterinarians suspecting *A. marginale* to also test for *T. orientalis*. The test he developed is available from the Virginia Tech Animal Laboratory Services (ViTALS).

Testing can alert state agencies to the disease’s spread while also giving insight on treatment, Lahmers says. While *A. marginale* may respond well to tetracycline, there is no approved treatment for *T. orientalis* in the US.

## Bill Would Overhaul EU Approved Increasing US Beef

The European Parliament has voted in favor of increasing the import quota for US beef shipments to the European Union. The plan gives US beef producers an initial 18,500 metric tons of the EU’s annual quota of 45,000 metric tons for hormone-free beef imports, rising to 35,000 after seven years.

US producers initially dominated the quota but eventually lost share to other countries, which benefited from World Trade Organization rules requiring the quota also be made available to them. With a rise in participation from Australia, Uruguay, and Argentina, the US share of the quota has fallen to about 30%.

## Walmart to Open Its First Meat Processing Plant

Walmart Inc. will hold a grand opening for its first meat processing plant on Friday, creating about 350 jobs in Thomasville, Georgia, when it becomes fully operational.

The plant is part of the retailer’s effort to promote transparency in the cutting and packaging of its Black Angus beef and is designed to improve consistent quality and value, Walmart said in a news release announcing the plant last spring. About 200 employees already have been hired at the plant, which will process cattle that are slaughtered in another state according to local development officials quoted in The Thomasville Times Enterprise.

Walmart reportedly spent \$90 million to set up the 200,000-square-foot meat packing facility, which also will contribute to the local tax base through property taxes and taxes to support local schools, the report added.

## Costco to Offer ‘Beyond Burger’

Beyond Meat is preparing to make its Beyond Burger alternative protein patty in bulk form at Costco Wholesale Co., a retailer accustomed to offering jumbo-sized products.

Buyers of the company’s Beyond Burger will be able to purchase quarter-pound patties in packages of weight for the first time. The product is usually available in grocery stores in two-packs. Consumers will pay \$14.99 for the eight-patty package. The Costco deal is its first with a big-box wholesale chain, Beyond Meat noted on its website announcing the new program.

ST

## Boyle Ranch

### Annual Private Treaty Bull Sale



18-month-olds and Yearling Fleckvieh Bulls available.



Selling a group of replacement heifers and a few bred heifers this spring.

### Bryan Boyle

712-870-8666 • boyle\_bryan@yahoo.com  
4824 110th Street • Washta, IA 51061  
www.boylerranchfleckvieh.com  
Follow us on Facebook

# Thank You!

to the bidders and buyers at our  
22nd Annual Genetics With Vision Production Sale.

We appreciate your interest and support!



Many of you got to meet our new herd sire, Impact. His calves will be arriving in early March and we can't wait to see them!

	CE	BW	WW	YW	ADG	MCE	Milk	MWW	STAY	DOC	CW	YG	MB	BF	REA	SHR	\$API	\$TI
EPD	12.3	1.8	94.4	146	.32	7.2	20.7	67.9	15.6	16.7	57.4	-.46	.38	-.103	1.25	-.38	154.9	94.5
%	25	55	1	1	1	20	60	3	80	2	1	55	2	65	1	25	2	1

EPDs as of 2.10.20

Like us on Facebook  
to stay up to date  
on Impact's progeny!

**RYDEEN FARMS**  
Est. 1897  
Polled Red & Black Simmental Cattle

Paul and Lois Rydeen Family  
47499 199th Ave • Clearbrook, MN 56634  
218-776-3338 • Paul's cell 218-280-1916  
rydeen@gvtel.com • www.rydeenfarms.com

# YOUR BEST opportunities...

**OWNERSHIP HAS ITS PRIVILEGES.**

- Discounted semen and embryo pricing.
- Early access to cutting edge genetics.
- Partnership and natural service opportunities.
- Winning team.

**CONTACT US FOR DETAILS ON BECOMING AN ALL BEEF OWNER IN 2020.**

# ALL Beef

MARTY ROPP 406-581-7835 • ROCKY FORSETH 406-590-7984  
COREY WILKINSON 256-590-2487 • LEOMA WELLS 559-696-4941

*Hook's Flint 2F*



ASA 3403314 3/4 SM 1/4 AN

CE	BW	WW	YW	MARB	RE	SAP1	STI
18.8	-2.4	75.0	114.5	0.71	1.10	171.3	91.3

*GW Major Move 590E*



ASA 3242835 5/8 SM 1/4 AN 1/8 AR

CE	BW	WW	YW	MARB	RE	SAP1	STI
8.8	1.7	89.5	137.6	0.17	1.07	135.0	80.6

*TJ Heisman 388F*



ASA 3459048 PB SM

CE	BW	WW	YW	MARB	RE	SAP1	STI
14.4	-0.7	81.3	119.4	0.46	0.72	170.5	90.9

*KBHR Cimarron F151*



ASA 3409731 PB SM

CE	BW	WW	YW	MARB	RE	SAP1	STI
15.5	-1.6	73.3	111.2	0.79	1.10	186.6	96.2

*Bridle Bit Best Man F839*



ASA 3423917 PB SM

CE	BW	WW	YW	MARB	RE	SAP1	STI
17.9	-0.3	72.0	112.7	0.18	0.68	149.4	78.8

*GW Outback 485F*



ASA 3389831 3/4 SM 1/2 AN

CE	BW	WW	YW	MARB	RE	SAP1	STI
14.1	-0.9	69.6	106.0	0.54	0.80	153.7	83.0

**ALL BEEF PARTNERSHIP BULLS AT STUD:**

- EGL Fireman - ABS
- Hook's Eagle - GENEX
- Hook's Frontline - ABS
- KBHR High Road - GENEX
- KBHR Wentz - GENEX
- KCC Excellence 139-774 - SELECT SIRES
- NLC Gen Ten - ABS
- Southern Fortune Teller - GENEX
- TJ Nebraska - GENEX
- TJ Lot 1 Eagle Son - ABS

# Open Gate Ranch

40<sup>th</sup> Annual Bull Sale Tuesday, March 17, 2020

1:00 PM (MT) • Simms, MT • At Broken O Land and Livestock



\$API +155.7  
\$TI +76.0  
WW +57.8

GC992 3/4 SM SIRE: Hook's Capitalist 37C



\$API +129.2  
\$TI +67.3  
WW +62.3

GD387 1/2 SM SIRE: Connealy Spur



\$API +142.1  
\$TI +79.1  
WW +74

GA590 3/4 SM SIRE: OLF Otis Y43



\$API +120.4  
\$TI +75.8  
WW +81.7

GY012 3/4 SM SIRE: OGRDX203

RELIABLE || ATTRACTIVE || PROFITABLE

Committed to Maternal Excellence, for Cattlemen with the Long Range View.

BLACK • RED • SIMMENTAL • SIMANGUS™

90 Yearling and Fall Born BEEF Bulls Sell

OPEN GATE RANCH

The Mike and Kim Richert Family  
Rocky Mountain Front, Montana  
406-467-2082  
www.OpenGateRanch.com

**ALLIED**  
GENETIC RESOURCES

Marty Ropp 406-581-7835  
Rocky Forseth 406-590-7984  
www.alliedgeneticresources.com



## Peck Simmentals

Offers Registered SimAngus™ Bulls

ASA  
DNA  
Homozygous Black  
Homozygous Polled

from the genetics of Hooks Baltic 17B

**William & Marianne Peck**  
129 Yellowstone Trail • Whitehall, MT 59759  
406-287-5669 • pecksim@gmail.com  
www.pcksimm.8m.net

**Dale & Paula Miller**  
Gildford, MT 59525 406-376-3109  
www.millersimmental.com  
7DMO174@ttc-cmc.net

**BULLS  
BIG SKY**  
Bulls of the Big Sky  
February 15, 2021  
Billings, MT

**NELSON**  
LIVESTOCK COMPANY  
Simmental • Sim-Angus • Angus

5831 Highway 7, Wibaux, MT  
406-588-3371  
nlcsim@midrivers.com  
www.nelsonlivestockco.com

Watch for  
our Annual  
Bull Sale  
April 6, 2020.

**HILL'S  
RANCH**  
Simmentals

**Hill's Ranch  
Simmentals**  
Box 186  
Stanford, MT 59479  
406-566-2479

**Bull Sale • March 3, 2020**  
hillssimmentalmt@yahoo.com • www.hillsimmental.com

**3H Simmental  
Ranch**

ASA# 050664  
**Gary and LeeAnn Hafner  
Alan and Jenny Hafner**  
PO Box 1769  
23 Nelson Lane  
Plains, MT 59859  
406-826-3765 or 503-931-6815

**Email:** 3HSimmental@gmail.com  
**Sale:** Sales on farm by private treaty  
*Producer of Simmental and SimAngus™  
cattle for the commercial cattleman.*

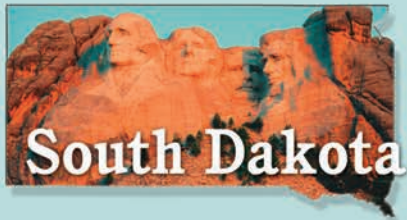

www.southdakotasimmental.com

**Double J  
Farms**  
Simmental Cattle  
est. 1974

Kipp Julson • 605-351-9088  
48672 252nd St  
Garretson, SD 57030  
doublejfarms@alliancecom.net  
www.doublejsimmentals.com

Females by Private Treaty  
47th Annual Bull Sale – January 30, 2021

**WERNING CATTLE  
COMPANY**

Simmental – Angus – SimAngus  
27262 424th Ave. • Emery, SD 57332  
**Date:** 605-825-4219  
**Scott:** 605-682-9610  
www.werningcattle.com

**JACKPOT  
CATTLE CO.**

Neil Duxbury 605-354-3458 • Clay Duxbury 605-461-1494  
jackpotcattle@yahoo.com  
21060 375th Avenue • Wessington, SD

**Bull Sale – Wednesday, February 10, 2021, at the ranch**

**Christensen ★ Dunsmore**  
**3C Christensen Ranch**

John Christensen, Cam & Tyler Fagerhaug  
37273 216th Street • Wessington, SD 57381  
605-458-2218 home • 605-458-2231 fax  
605-350-1278 cell  
458-350-2018 Cam

**Annual Production Sale**  
March 20, 2020 • Wessington, SD

**NLC Simmental Ranch**  
Rick & Nalani L. Christensen  
Dunsmore & NaLea, Chase & Swayzee  
21830 372nd Ave • Wessington, SD 57381  
605-458-2425 • 605-354-7523 cell  
605-350-5216 cell

**TRAXINGER  
SIMMENTAL**

Reds, Blacks • Bulls and Females  
Private Treaty Sales

**Mike and Terri Traxinger**  
11176 – 406th Avenue  
Houghton, SD 57449  
**Home: 605.885.6347**  
**Mike's cell: 605.294.7227**  
mtrax@nvc.net  
www.traxinger.com

**SK  
cattle**

1522 S. 5th Street  
Aberdeen, SD 57401  
**Sterling Kappes**  
605-216-3581  
**Bruce Kappes**  
605-380-1303

**ES  
EICHACKER SIMMENTALS**

**Steve & Cathy Eichacker**  
605-425-2391 or  
605-421-1152  
email: es@triotel.net  
25446 445th Ave  
Salem, SD 57058

**Annual Bull Sale • March 6, 2020**

**B&B  
SIMMENTAL**

**Betsy Senter  
Bonnie Noziska**  
Burke, SD  
605-835-8420

www.bandbsimmentals.com

Selling bulls and heifers private treaty.  
Black Simmental and SimAngus™ Breeding Stock

**EKSTRUM  
EX  
SIMMENTALS**

South Dakota's  
Source for Outcross  
Performance  
Simmentals!

**Clay Ekstrum**  
605-778-6185 (H)  
605-730-1511 (C)

**John Ekstrum**  
605-778-6414  
36220 257th St., Kimball, SD 57355  
clayekstrum@midstatesd.net • ekstrumsimmentals.com

**Benda Simmentals**

**Jim and Jay Benda**

26106 366th Ave. Kimball, SD 57355  
605-778-6703

Jim: 605-730-6703 (Cell)  
Jay: 605-730-0215 (Cell)  
bendaranch@midstatesd.net

**Black and Red Breeding Stock**

**ANNUAL SALE  
FIRST THURSDAY  
IN FEBRUARY**

**STAVICK  
SIMMENTAL**  
Veblen, SD  
605-237-4663 (Mike)  
605-551-9016 (Owen)  
www.stavicksimmental.com • stavickx@tnics.com

**Prove It.**  
You know your  
calves are worth it.  
Give buyers facts  
so they know it too.

**Feeder Profit  
CALCULATOR™**  
beef@internationalgeneticsolutions.com



# Haven Hill Simmentals

## Our Focus:

Calving Ease | Stayability | Docile  
Growth | Carcass Values | Good Cows



PB SM  
ASA# 3484454  
Homozygous Black  
Homozygous Polled

## HHS Entourage 847F

CDI Entourage 156U  
Sire: HHS MR Entourage 867B  
HHS Miss 836Z  
MCM Top Grade 018X  
Dam: HHS Miss Lucky AVA 847A  
HHS Miss 870U

Trait	CE	BW	WW	YW	MCE	Milk	MWW	Stay	DOC	CW	YG	Marb	Fat	REA	API	TI
EPD	13.0	1.7	82.6	126.7	7.5	29.5	70.8	22.7	17.6	39.2	-.37	.44	-.089	-.40	170	90
ACC	.41	.49	.47	.47	.23	.40	.42	.26	.15	.46	.36	.38	.35	.45		
%	15		5	4	15	4	1	1	1	10		1			1	1

Big thank you to Mike Stavick M/S Simmentals for the purchase of the 847 bull.  
Contact Mike or us for semen and future progeny.



## Stavick Simmentals

Mike: 605-237-4663 Owen: 605-551-9016  
stavickx@tnics.com • stavicksimmental.com



PB SM  
ASA# 3484462  
Homozygous Black  
Homozygous Polled

## HHS Entourage 841F

CDI Entourage 156U  
Sire: HHS MR Entourage 867B  
HHS Miss 836Z  
MCM Top Grade 018X  
Dam: HHS Miss Allie 841A  
HHS Miss 870U

Trait	CE	BW	WW	YW	MCE	Milk	MWW	Stay	DOC	CW	YG	Marb	Fat	REA	API	TI
EPDs	17.6	-1.0	65.7	101.2	10.7	31.7	64.5	21.6	14.7	22.0	-.35	.51	-.083	.62	175	85
ACC	.41	.47	.45	.46	.46	.22	.40	.41	.25	.15	.44	.34	.36	.34	.41	.05
%	1	10			1	2	10	3	10			1			1	2

- This bull is for sale Private Treaty
- Purebred baldy with great EPD profile
- Moderate frame
- Calving ease and low birth weight
- Outcross with amazing good looks
- Semen is available



Full sister with picture-perfect udder



1/2 SM 1/2 AN  
ASA# 3051130  
Homozygous Black  
Homozygous Polled

## HHS Powerhouse 801C

C R A Bextor 872 5205 608  
Sire: G A R Prophet  
G A R Objective 1885  
HC Hummer 12M  
Dam: HHS Miss 829Z  
HHS Miss 833R

Trait	CE	BW	WW	YW	MCE	Milk	MWW	Stay	DOC	CW	YG	Marb	Fat	REA	API	TI
EPD	14.4	1.7	78.1	117.3	9.6	20.0	59.0	14.2	11.4	38.8	-.07	.83	-.022	.43	161	90
ACC	.54	.65	.60	.59	.32	.48	.49	.30	.46	.53	.41	.47	.39	.51		
%	20		10	15	10		25			20		1			2	1

- These measurable traits speak for themselves
- Adj. BW: 77 lbs.
- BW Ratio: 105
- Adj. WW: 869 lbs.
- WW Ratio: 120
- Adj. YW: 1,435 lbs.
- YW Ratio: 111
- Adj. IMF: 4.58
- IMF Ratio: 145
- Adj. REA: 16.05
- REA Ratio: 99

Bull is deceased, limited amount of semen available



801C Son – High-selling bull at 2019 Illinois Beef Expo

We would welcome discussion and or visitors about our Simmental Genetics. Contact for updated pictures and videos.



Semen on all three bulls \$30/unit collected and stored at Nichols Cryo-Genetics

## Haven Hill Simmentals

Bob Fitzpatrick  
1011 155 Avenue West  
Milan, IL 61264  
309-236-7330  
hhscows@gmail.com



NEW

**Ruby's Turnpike 771E**

By WBF Significant  
EPDs: CE: 8 \$API: 126 \$TI: 83



NEW

Full brother to  
W/C Bankroll

**W/C Pinnacle E80**

By W/C Loaded Up 1119Y  
EPDs: CE: 16 \$API: 137 \$TI: 70



**WS A Step Up X27**

By SS Ebony's Grandmaster  
EPDs: CE: 10 \$API: 109 \$TI: 62



**Mr. Hoc Broker C623**

By Steel Force  
EPDs: CE: 5 \$API: 84 \$TI: 56



**SSC Shell Shocked 44B**

By Remington Secret Weapon 185  
EPDs: CE: 19 \$API: 121 \$TI: 60



**THSF Lover Boy B33**

By HTP/SVF Duracell T52  
EPDs: CE: 19 \$API: 155 \$TI: 80



**Fitz POL Blazon B1203**

By PRS Blazin Hot W192  
EPDs: CE: 10 \$API: 122 \$TI: 70



**S&S Sweet Dreams 507C**

By CNS Dream On L186  
EPDs: CE: 9 \$API: 112 \$TI: 60



**CSCX Bandwagon 513A**

By TJSC Optimus Prime  
EPDs: CE: 10 \$API: 121 \$TI: 69



**W/C Bullseye 3046A**

By Lock N Load 54U  
EPDs: CE: 15 \$API: 143 \$TI: 70



**Ruby SWC Battle Cry 431B**

By MR HOC Broker  
EPDs: CE: 11 \$API: 103 \$TI: 69



NEW

**Mr SR 71 Right Now E1538**

By Hook's Bozeman 8B  
EPDs: CE: 17 \$API: 153 \$TI: 86



NEW

**OBCC Ships Ahoy D150**

By CCR Anchor 9071B  
EPDs: CE: 14 \$API: 149 \$TI: 76



NEW

**PAL/CLAC Meant To Be 823E**

By Mr HOC Broker  
EPDs: CE: 11 \$API: 109 \$TI: 63



NEW

3/4 NAILE and  
NWSS Champ

**Reckoning 711F**

By W/C Relentless 32C  
EPDs: CE: 11 \$API: 114 \$TI: 62



**TJSC 152A "Vindication"**

By Flying B Cut Above  
EPDs: CE: 4 \$API: 100 \$TI: 58



**STF Rock Solid 033C**

By CDI Rimrock 325Z  
EPDs: CE: 9 \$API: 112 \$TI: 70



**CNS Pays To Dream T759**

By CNS Dream On L186  
EPDs: CE: 12 \$API: 121 \$TI: 68



NEW

**WS Proclamation E202**

By CCR Cowboy Cut 5048Z  
EPDs: CE: 17 \$API: 160 \$TI: 93



Angus

**Circle M Tejas 107Z**

By BC Lookout 7024  
EPDs: CE: 14 \$API: 137 \$TI: 58



**W/C Relentless 32C**

By Yardley Utah Y361  
EPDs: CE: 10 \$API: 117 \$TI: 68



3/4 SimAngus

**WS Stepping Stone B44**

By W/C Lock Down  
EPDs: CE: 10 \$API: 125 \$TI: 76



Angus

**Silveiras Style 9303**

By Gambles Hot Rod  
EPDs: CE: 12 \$API: 114 \$TI: 58



Angus

**SP The Answer 813**

By SAV Final Answer 0035  
EPDs: CE: 17 \$API: 132 \$TI: 66



**WS Revival B26**

By LLSF Uprising Z925  
EPDs: CE: 11 \$API: 113 \$TI: 65



**LLSF Pays To Believe ZU194**

By CNS Pays To Dream T759  
EPDs: CE: 12 \$API: 121 \$TI: 68



**W/C Bankroll 811D**

By W/C Loaded Up 1119Y  
EPDs: CE: 15 \$API: 138 \$TI: 70



**W/C Cash In 43B**

By JS Sure Bet 4T  
EPDs: CE: 12 \$API: 114 \$TI: 59



**LLSF Addiction AY792**

By Top Grade  
EPDs: CE: 7 \$API: 117 \$TI: 70



**W/C Rolex 0135E**

By Yardley Utah Y361  
EPDs: CE: 17 \$API: 135 \$TI: 68

Relentless brother - sexed semen available.



**CDI Executive Power 280D**

By W/C Executive Order  
EPDs: CE: 9 \$API: 132 \$TI: 84



**HPF Tradecraft D010**

By JF Milestone 999W  
EPDs: CE: 6 \$API: 110 \$TI: 70



**FBF1 Combustible Y34**

By Steel Force  
EPDs: CE: 13 \$API: 99 \$TI: 59



**LLSF Uprising Z925**

By Heads Up 20X ET  
EPDs: CE: 8 \$API: 107 \$TI: 74

SimAngus™



**CCR Anchor 9071B**

By CCR Cowboy Cut 5048Z  
EPDs: CE: 15 \$API: 162 \$TI: 82

SimAngus™



**HILB Royal Rumble E102W**

By W/C Executive Order 8543B  
EPDs: CE: 11 \$API: 113 \$TI: 73

NEW



**W/C Grandstand 6B**

By W/C Wide Track 694Y  
EPDs: CE: 13 \$API: 125 \$TI: 69

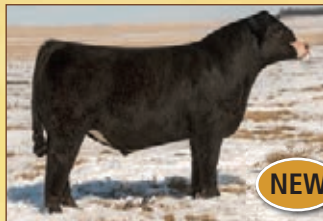

**Ford's-WMCC Revolution 60E**

By CCR Cowboy Cut 5048Z  
EPDs: CE: 12 \$API: 139 \$TI: 76

NEW



**HPF Rockstar B332**

By JF Milestone 999W  
EPDs: CE: 8 \$API: 123 \$TI: 74



**LHT Viper 65E**

By W/C Loaded Up 1119Y  
EPDs: CE: 16 \$API: 136 \$TI: 67

NEW



**JBSF Logic 5E**

By W/C Relentless 32C  
EPDs: CE: 7 \$API: 114 \$TI: 64

NEW



**Long's Stand Alone B35**

By Built Right  
EPDs: CE: 7 \$API: 126 \$TI: 70



**Yardley Top Notch C371**

By Sandeen Upper Class 2386  
EPDs: CE: 14 \$API: 125 \$TI: 64



**Perfect Vision 26D**

By MR CCF Vision  
EPDs: CE: 14 \$API: 115 \$TI: 71

20-20's brother



**Rousey Gold Strike 512C**

By Hooks Trinity 9T  
EPDs: CE: 16 \$API: 142 \$TI: 87

SimAngus™



**WLTR Nashville 22A ET**

By High Voltage  
EPDs: CE: 12 \$API: 117 \$TI: 70



**SAS Big Bruzer Y131**

By King of the Yukon (outcross)  
EPDs: CE: 10 \$API: 119 \$TI: 69

**CATTLE** Visions

Call for your free book  
866-356-4565

Entire lineup online at:  
[www.cattlevisions.com](http://www.cattlevisions.com)

Semen available on the best Angus and Clubbie sires too.

# Rates and Policies

## Ad Sales Staff

For All Your Advertising Needs



**Nancy Chesterfield**  
406-587-2778

nchesterfield@simmgene.com



**Rebecca Price**  
406-587-2778

rprice@simmgene.com

**S**imTalk is an 8 1/8 x 10 7/8 inch publication produced by *the Register*, the official publication of the American Simmental Association. Published four times annually, *SimTalk* is a glossy, full-color publication with a circulation that targets commercial users of SimGenetics. Advertising in *SimTalk* provides a unique opportunity to brand and trademark your program to thousands of potential customers. If you are serious about communicating with the commercial beef business, consider an advertising presence in every one of our four annual issues.

### Space and four-color rates for *SimTalk*:

Space Rates	Non-Contract	2X Contract	4X Contract	Four Color
1 page	\$890	\$840	\$800	\$300
2/3 page	\$760	\$730	\$700	\$200
1/2 page	\$510	\$480	\$460	\$150
1/3 page	\$380	\$370	\$350	\$100
1/4 page	\$260	\$250	\$230	\$75
1/8 page	\$150			\$50
3-inch mini	\$115			\$30
2-inch mini	\$85			\$15
2-inch card	\$289/year, 4 insertion			\$60
1-inch card	\$220/year, 4 insertions			\$40
Classified Ads	\$2.00/word, \$24.00 minimum, must be prepaid			

### *SimTalk* Deadlines for Publication:

	Sales Close	Ad Materials	Camera Ready	Mail Date
Early Fall 2020	July 23	July 31	Aug 12	Aug 26
Late Fall 2020	Sept 21	Sept 25	Oct 8	Oct 23
January 2021	Dec 4	Dec 11	Dec 18	Jan 11
March 2021	Jan 20	Jan 30	Feb 10	March 2

### ASA/*SimTalk* Membership Directory 2020 Deadlines for Publication:

May 1	May 10	May 23	June 15
-------	--------	--------	---------

**Send all ad materials to: register@simmgene.com or Fax: 406-587-9301**

A non-refundable fee of \$50.00 will be assessed if a client does not meet deadlines or if the client commits to advertising and cancels after the deadline or if the ad must be dropped to ensure on time publication.

Advertising materials (including photos) must be in *SimTalk* office by the dates listed above. *SimTalk*, which mails by bulk rate, assumes no responsibility for actual receipt date.

#### Design Charges

Advertising rates are for camera-ready ads only. Additional design charges will apply to any ad that is designed by ASA Publication, Inc.

#### Layouts & Proofs

Although every effort will be made to provide proofs on all ads, if all ad material arrive in the *SimTalk* office prior to the deadline and a correct email address or fax number is provided.

#### Terms

All accounts are due and payable when invoiced. Interest charges of 1.5 percent per month (18 percent APR) will be added to accounts 30 days past due. If an account becomes 60 days delinquent, all ASA Publication, Inc. work may be suspended until full payment is made. After review by the ASA Executive Committee, ASA privileges may be denied to those with accounts over 90 days delinquent.

#### Advertising Content

*SimTalk* and its staff assume no responsibility or obligation to verify the accuracy and truthfulness of advertising copy submitted to *SimTalk*. However, *SimTalk* reserves the right to reject any advertising copy or photo which *SimTalk* deems unsuitable for publication for any reason, including copy or photographs which are false or misleading. *SimTalk* assumes no responsibility for the accuracy and truthfulness of submitted print ready ads. Advertisers shall indemnify and hold harmless *SimTalk* for any claims concerning advertising content as submitted. Advertising containing pedigrees or statements regarding performance must conform to records kept by the American Simmental Association. Copy deviating from official records may be changed as necessary without advertiser consent.

#### Editorial Policy

Opinions expressed are the writers' and not necessarily those of *SimTalk*. Photographs are welcome, but no responsibility is assumed for material while in transit or while in the office.

## Subscriptions

- Domestic \$50/year
- First Class \$100/year
- All International \$150/year (US)

## ASA PUBLICATION, INC

One Genetics Way  
Bozeman, Montana 59718  
406-587-2778 • Fax 406-587-9301  
register@simmgene.com

# THE CATTLEMAN'S SORT

1ST EDITION BULL SALE | 3.27.20 | OLPE, KANSAS

SIMMENTAL, SIM ANGUS, ANGUS | 80 BULLS SELL | LiveAuctionsTV



LUKE WOOD  
913.775.3762



DIAMOND M CATTLE COMPANY

MARK MUELLER      MATT MUELLER  
785.547.6054      785.547.5505



STEELE  
Land & Livestock

DOUG STEELE  
641.740.0121

THECATTLEMANSORT.COM @ f

# CALENDAR

## MARCH

- 1 Gold Bullion Group's 17th Sale — Manhattan, KS
- 2 Sweet 16 Bull and Female Online Sale — [www.LotOne.com](http://www.LotOne.com)
- 3 Doll Simmental's 40th Annual Production Sale, Mandan, ND
- 3 Hill's Ranch Simmentals' Bull Sale — Stanford, MT (pg. 94)
- 3 Houston Livestock Show Simbrah/Simmental Sale — Houston, TX
- 4 Klein Ranch's "Heart of the Herd" Sale — Atwood, KS
- 5 Brink Simmentals' Private Treaty Bull Sale — Elkader, IA
- 5 Kearns Cattle Company's 31st Annual Bull Sale — Rushville, NE
- 5 Keller Broken Heart Ranch's Sale — Mandan, ND (pg. 40)
- 6 Eichacker Simmentals' Annual Bull Sale — Salem, SD (pg. 94)
- 6 KSU's Annual Legacy Sale — Manhattan, KS
- 7 Cason's Pride and Joy Bull Sale — Russell, IA
- 7 Kentucky Beef Expo — Louisville, KY
- 7 Mason Angus and SimAngus Bull Sale — Broken Bow, NE
- 7 Powerline Genetics' PAP Tested Bull Sale — Castle Dale, UT
- 7 Trinity Farms' Generations of Excellence Sale — Ellensburg, WA (pg. 40)
- 8 Gateway Genetics' Versatility + Bull Sale — Pierce, NE
- 9 Genetic Options Online Sale — [www.sconlinesales.com](http://www.sconlinesales.com)
- 10 Bonchuk Farms' Bull Sale — Virden, AB
- 11 R.A. Brown Ranch's 5th Annual Spring Bull Sale — Throckmorton, TX
- 12 16th Annual Cattleman's Kind Sale — San Saba, TX
- 12 37th Annual Schmig Simmental Ranch Production Sale — Stockholm, SD
- 14 Carcass Performance Partners' Bull and Female Sale — Lucedale, MS
- 14 C&C Farms' Clear Vision Production Sale, Vol. II — Winder, GA
- 14 Dikeman and Huninghake Premium Genetics Bull Sale, Wamego, KS
- 14 Great Lakes Beef Connection Bull Sale — Clare, MI (pg. 86)
- 14 Northwest Select Simmental Sale — Stanley, ND
- 14 Tennessee Beef Agribition — Lebanon, TN (pg. 33)
- 15 Gonsior Simmental Production Sale — Fullerton, NE
- 15 Rhodes Angus Farm Open House Bull and Female Sale — Carlinville, IL
- 16 Wilkinson Farms Simmentals' 22nd Annual Production Sale — Montpelier, ND
- 17 Open Gate Ranch Sale — Simms, MT (pg. 93)
- 17 Powerline Genetics' Bull Sale — Arapahoe, NE
- 17 Schrader Ranch's 18th Annual SimAngus and Charolais Bull Sale — Wells, KS (pg. 37)
- 20 3C Christensen Annual Production Sale — Wessington, SD (pgs. 39, 94)
- 20 Sunflower Genetics' Annual Production Sale — Maple Hill, KS (pgs. 69, 72)
- 21 Altenburg Super Baldy Ranch's 28th Annual Sale — Fort Collins, CO (pg. 101)
- 21 Dickinson Ranch's 49th Annual Production Sale — Gorham, KS (pg. 83)
- 21 Eastern Spring Classic Sale — Columbus, OH (pg. 61)
- 21 Lechleiter Simmentals' 32nd Annual Top Bull Sale — Loma, CO (pg. 32)
- 21 R&R Genetics' Bull and Heifer Sale — Tremont, UT
- 21 Red Hill Farms' "More Than a Bull XV" Sale — Lafayette, TN (pgs. 44, 108)
- 21 Rockin H Simmental Production Sale — Canby, MN (pg. 73)
- 23 Bridle Bit Simmentals' Annual Bull Sale — Walsh, CO (pgs. 32, 106)
- 25 Diamond H Simmental's Annual Production Sale — LaCrosse, KS (pg. 57)
- 26 Wardensville Bull Test 53rd Annual Sale — Wardensville, WV (pg. 104)
- 27 Cattleman's Sort Bull Sale — Olpe, KS (pg. 99)
- 27 Drake Cattle Company Bull Sale — Centerville, IA (pg. 74)
- 27 Great Northern Bull Sale — Clear Lake, MN
- 27 Spring Into Excellence Simmental Sale — Pennsylvania Furnace, PA
- 27 Vertical Edge Genetics Production Sale — Bancroft, ID (pg. 88)
- 27 Wilson SimAngus™ Ranch Bull Sale — St. Onge, SD
- 28 Arkansas Bull Sale — Heber Springs, AR
- 28 T-Heart Ranch's High Altitude Bull Sale — La Garita, CO (pgs. 16-17, 32)
- 28 Wildberry Farms Bull and Bred Heifer Sale — Hanover, IL (pgs. 12-13)
- 28 The Clear Choice Bull Sale — Milan, IN (pg. 68)
- 29 Wisconsin Simmental Association's Spring Spectacular Sale — Lancaster, WI

## APRIL

- 1 79th Annual Kansas Bull Test Sale — Beloit, KS (pg. 70)
- 2 Midland Bull Test Sale — Columbus, MT
- 3 CK Bar Ranch Bull Sale — Saint Onge, SD (pg. 47)
- 3 Royal Flush Online Sale — [www.smartauctions.co](http://www.smartauctions.co) (pg. 87)
- 3 SDSU Annual Bull Sale — Brookings, SD (pg. 42)
- 4 17th Annual "Pick of the Pen" Bull Sale — Blacksburg, VA (pg. 15)
- 4 Belles and Bulls of the Bluegrass — Lexington, KY (pg. 58)
- 4 Big Country Genetics Bull Sale — Powell, WY (pg. 1)
- 4 The Gathering at Shoal Creek — Excelsior Springs, MO (pg. 75)
- 4 WBI's 63rd Annual Performance Selected Bull Sale — Platteville, WI (pg. 80)
- 6 Nelson Livestock Company's Production Sale — Wibaux, MT (pg. 89)
- 11 Brant Farms' Production Sale — Hinckley, MN

CONTINUED ON PAGE 102



**Bulls bred  
to meet  
commercial  
cattlemen's  
needs!**



**BULLS FOR SALE**

**SIMMENTAL &  
SimAngus™ BULLS**

**YEARLINGS  
AVAILABLE!**

**CALL FOR MORE INFORMATION**

**Cross Timbers,  
Missouri**

[www.lucascattlecompany.com](http://www.lucascattlecompany.com)

**(417) 399-7124**

**(417) 998-6878**



**A brand you can trust  
and cattle you can  
count on!**

*Robert & Charlotte Lucas*

# ALTENBURG

*Super Baldy Ranch, LLC*

**Saturday, March 21<sup>st</sup>, 2020**

**Centennial Livestock Auction • Fort Collins, Colorado**

*Selling 120 Bulls with Nuts, Butts, and Quits!*



**ASR G9139**

ASA# 3624064 • CCR Wide Range x Wide Track



**ASR G929**

ASA# 3623956 • Koch Big Timber x Lock N Load



**ASR G9111**

ASA# 3624037 • Dividend out of 17 year old Dam of ASR Longevity Y184 at ABS



**ASR G975**

ASA# 3624001 • Dividend x Wide Track



**ASR G964**

ASA# 3623990 • ASR Longevity x Shear Force



**ASR G9132**

ASA# 3624058 • Cowboy Cut x Revenue



**ASR G9252**

ASA# 3622034 • IR Imperial x Beef King  
4 ET Full Brothers to Sell



**ASR G9238**

ASA# 3622019 • PVF Insight x Wide Track  
SimAngus™ 7 ET Full Brothers to Sell



**ASR G9110**

ASA# 3624036 • SimAngus™  
Werner Flat Top x TNT Tanker

**60 Black & Red Simmentals 60 Super Baldy SimAngus™ 30 Fall Born 18 Month Bulls are PAP Tested**

Sale available on...

**DVAuction** Broadcasting  
Real-time Auctions  
**CATTLE USA.com**

**ALLIED**  
GENETIC RESOURCES

For More Information and Sale Book, Contact...

*Altenburg Super Baldy Ranch, LLC*

**Willie and Sharon Altenburg**

970.481.2570 • Fort Collins, Colorado  
willie@rmi.net • www.altenburgsuperbaldy.com





**CHECK US  
OUT ONLINE**

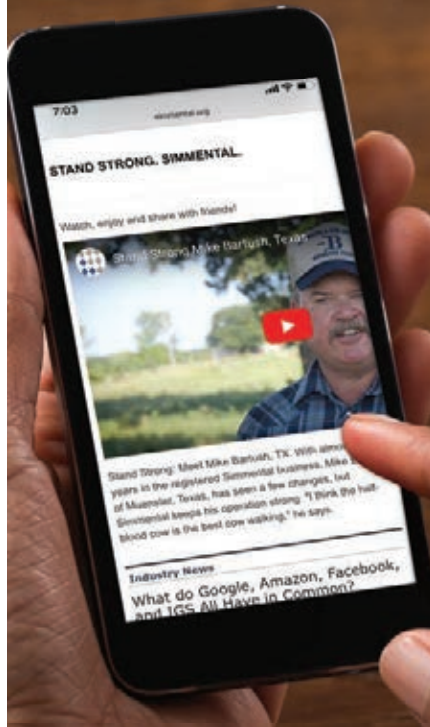

[www.simmental.org](http://www.simmental.org)

**Have you  
visited  
simmental.org  
lately?**

The main page of the website has a new look highlighting ASA spotlight articles, industry news, and easy to navigate location for articles in a series.

**simmental.org  
makes it easy for you.**

**Sections include:**

- ◆ Industry News and Events
- ◆ ASA Spotlight
- ◆ EPD FAQs
- ◆ Women of ASA
- ◆ Down to the Genes

# CALENDAR

CONTINUED

## APRIL (Cont.)

- 11 Hilbrands Cattle Co. Passion 4 Perfection Sale — Clara City, MN (pg. 77)
- 11 The Spring Turnout Bull and Female Sale — Worthing, SD (pg. 71)
- 14 Gerber Right Kind Sale — Richmond, IN (pg. 6)
- 14 Pretty In Pink Online Sale — [www.sconlinesales.com](http://www.sconlinesales.com)
- 17 The VSA Spring SimSensation Sale — Harrisonburg, VA
- 18 Classic Farms Spring Fever Sale — Waynesburg, PA
- 18 Diamonds and Spurs SimGenetics Sale — Bois d'Arc, MO
- 18 New Day Genetics' Spring Sale — Vienna, MO
- 25 Heartland Simmental Performance With Class Bull Sale — Waverly, IA (pg. 78)
- 25 The Clear Choice Customer Sale — Milan, IN

## MAY

- 2 Gettysburg Stars and Stripes Sale — Hershey, PA
- 2 Rust Mountain View Ranch's 1st Annual "Turn Out" Bull Sale — Mercer, ND
- 4 Timberland Cattle's Spring Female Sale — Vernon, AL
- 7 Nelson Simmental and SimAngus™ Bull Sale — Glasgow, MT
- 7 Powerline Genetics/Seward Cattle Co's. PAP Tested Bull Sale — Lonetree, WY
- 9 Banners and Beyond Simmental Sale — Jefferson, GA
- 16 1st Annual "Get Back to Grass" Production Sale — Henderson, TX

## JUNE

- 9-13 AJSA Eastern Regional Classic — Cookeville, TN
- 14-17 AJSA South Central Regional Classic — Springfield, MO
- 18-20 AJSA Western Regional Classic — Sandpoint, ID

## JULY

- 5-11 AJSA National Classic — Grand Island, NE

## SEPTEMBER

- 5 North Carolina Fall Harvest Sale — Union Grove, NC
- 12 Kentucky Simmental Fall Sale — Lexington, KY
- 16 Gonsalves Ranch Bulls Eye Breeders Angus and SimAngus Bull Sale — Modesto, CA
- 19 Family Matters Sale — Auburn, KY
- 20 Illini Elite Sale — Shelbyville, IL
- 26 Head of the Class Sale — Louisburg, KS

## OCTOBER

- 3 Buckeye's Finest Sale — Zanesville, OH
- 3 Field of Dreams Production Sale — Hope, IN
- 4 WSA Midwest Fall Round-Up Sale — Lancaster, WI
- 9 Ladies of the Lone Star Sale — Grand Saline, TX
- 10 New Direction Sale — Seward, NE (pg. 44)
- 17 Fred Smith Company Extra Effort Sale — Clayton, NC (pg. 72)
- 17 MN Beef Expo - White Satin On Ice and All Breeds Sale — Minneapolis, MN
- 24 Clear Choice Female Sale — Milan, IN
- 24 Cason's Pride and Joy Elite Female Sale — Russell, IA
- 31 Yon Family Farms Fall Sale — Ridge Spring, SC

## NOVEMBER

- 1 Hawkeye Simmental Sale — Bloomfield, IA
- 1 Triangle J Ranch's Annual Female Sale — Miller, NE
- 2 Harriman Santa Fe Annual Bull Sale — Montrose, MO (pg. 32)
- 6 High Ridge Farms' Genetic Opportunity Sale — Albemarle, NC
- 7 Irvine Ranch 16th Annual Production Sale — Manhattan, KS
- 14 Gibbs Farms' Bull and Replacement Female Sale — Ranburne, AL
- 20 Heartland Simmental Performance with Class Sale — Waverly, IA
- 21 Southern Cattle Company Bull Sale — Marianne, FL
- 21 Timberland Cattle's Fall Bull Sale — Vernon, AL
- 27 Chestnut Angus Female Sale — Pipestone, MN
- 28 Felt Farms' Foxy Ladies Sale — West Point, NE

## DECEMBER

- 5 Jewels of the Northland — Clara City, MN
- 13 Trauernicht Simmental Nebraska Platinum Standard Sale — Beatrice, NE
- 19 South Dakota Source Sale — Mitchell, SD

**ST**



**\$50 UNIT**

6



**2019 NWSS CHAMPION PERCENTAGE  
SIMMENTAL PEN LEAD OFF BULL**

3/4 SM 1/4 AN / ASA# 3492381  
CCR ANCHOR X HPF RITE 2 LUV 398D

LLSF

**VANTAGE  
POINT** F398



MARKETING CONSULTANT  
DOUG PARKE / 859.421.6100  
DREW HATMAKER / 423.506.8844

CATTLE *Visions*  genesource

SEMEN AVAILABLE  
THROUGH OWNERS

LEE SIMMENTAL FARM  
573.881.5629 / COLUMBIA, MO

HICKS CATTLE CO.  
217.799.1105 / COVINGTON, IN

**WOODLAWN**  
EST. 1954 FARM S

RICK & SHARON WOOD / 706.499.2325 / CLARKESVILLE, GA  
ANNUAL BANNERS & BEYOND FEMALE SALE, THE SECOND SATURDAY IN MAY

[www.woodlawn54.com](http://www.woodlawn54.com) 

# AD INDEX

## Alabama

Gibbs Farms ..... 5, 109  
 Moble, Col. Luke, Auctioneer ..... 72

## Colorado

Altenburg Super Baldy Ranch, LLC ..... 32, 101  
 Bridle Bit Simmentals ..... 32, 106  
 Far Out Cattle Ranch ..... 106  
 L-Cross Ranch ..... 16, 17  
 Lechleiter Simmentals ..... 32  
 Phoenix Cattle Company ..... 32  
 T-Heart Ranch ..... 16, 17

## Florida

Southern Cattle Company ..... 1

## Georgia

Woodlawn Farms ..... 103

## Idaho

Promise Land Ranch ..... 32  
 Vertical Edge Genetics ..... 88

## Illinois

ALL Beef ..... 62, 92  
 Allied Genetic Resources ..... 1, 13, 15, 16, 41,  
 ..... 62, 72, 86, 89, 93, 101, 106, 108, 109, IBC  
 Haven Hill Simmentals ..... 44, 95  
 Rhodes Angus ..... 44  
 Wildberry Farms ..... 12, 13, 44

## Indiana

Beshears Simmentals ..... 68  
 Clear Choice, The ..... 68  
 ClearWater Simmentals ..... 68  
 GARD Beef Cattle ..... 6  
 Gerber Farms Inc. .... 6  
 Gerber Land & Cattle ..... 6  
 Hicks Cattle Co. .... 103

Lucky Penny Cattle Co. .... 68  
 Neal Brothers ..... 68  
 Wesner Livestock ..... 68

## Iowa

Boyle Ranch ..... 90  
 Cattleman's Sort, The ..... 99  
 Drake Cattle Company ..... 74  
 Drake Simmental ..... 74  
 Heartland Simmental ..... 78  
 Jass Simmentals ..... 77  
 Meinders Stock Farms ..... 87  
 Nichols Cryo-Genetics ..... 95  
 RL Fleckvieh Limerock Ranch ..... 32  
 Royal Flush ..... 87  
 Springer Simmentals ..... 32, 48  
 Stanley Martins Farms ..... 4  
 Steele Land & Livestock ..... 99

## Kansas

Brooks Simmental Ranch ..... 72  
 Cattleman's Sort, The ..... 99  
 Cow Camp Ranch ..... 5, 72  
 Diamond H Ranch ..... 57  
 Diamond M Cattle Company ..... 99  
 Dickinson Ranch ..... 83  
 Dixon Farms, Inc. .... 72  
 Gold Bullion ..... 72  
 High Prairie Genetics ..... 99  
 Hofmann Simmental Farms ..... 72  
 Kansas Bull Test ..... 70  
 River Creek Farms ..... 72  
 Schrader Ranch ..... 37  
 Sunflower Genetics LLC ..... 69, 72  
 Suther Feeds, Inc ..... 37

## Kentucky

Belles & Bulls of the Bluegrass ..... 58  
 Den-Mar Farm ..... 85  
 DP Sale Management, LLC ..... 33, 58, 61, 68, 71, 103  
 Kaiser Simmentals ..... 58  
 Misty Meadow Farm ..... 58  
 MultiGen Reproductive Solutions ..... 85  
 Swain Select Simmental ..... 58

Three Trees Farm ..... 58  
 Wayward Hill Farm ..... 58

## Maryland

Rolling Vale Farms ..... 67

## Michigan

Great Lakes Beef Connection ..... 86  
 Green Valley Farm ..... 86  
 JC Simmentals ..... 86  
 Salinas Farms ..... 86  
 SD Simmentals ..... 86

## Minnesota

Anderson Cattle Co. .... 77  
 Brant Farms ..... 5  
 Clear Springs Cattle Co. .... 5  
 Eberspacher Enterprises, Inc. .... 73, 74, 75, 77, 78  
 Grass Lunning Simmentals ..... 5  
 Hillbrands Cattle Co. .... 77  
 Hook Farms ..... 5  
 Mel Boehland Cattle Co. .... 77  
 Oak Meadow Farms ..... 44  
 Pearson Cattle Co. .... 77  
 Rockin H Simmentals ..... 73  
 Rossman Farms Genetics ..... 87  
 Royal Flush ..... 87  
 Rydeen Farms ..... 44, 91  
 Sherwood Cattle Co. .... 77

## Mississippi

Little Creek Farm, LLC ..... 32  
 Rockhill Ranch ..... 32

## Missouri

Cattle Visions ..... 20, 21, 27, 31, 41,  
 ..... 53, 54, 55, 72, 81, 96, 97, 103, 110  
 Gerloff Farms ..... 32  
 Harriman Santa Fe (Bob) ..... 32, 60  
 Lee Simmental Farm ..... 103  
 Lucas Cattle Company ..... 32, 100  
 RS&T Simmentals ..... 75  
 Shoal Creek Land & Cattle ..... 75  
 Steaks Alive ..... BC  
 Vest Lane Farms ..... 75

## Montana

3H Simmental Ranch ..... 94  
 Bulls of the Big Sky ..... 94  
 Gateway Simmental & Lucky Cross ..... IBC  
 Hill's Ranch ..... 94  
 Miller Simmentals ..... 94  
 Nelson Livestock Company ..... 89, 94  
 Open Gate Ranch ..... 93  
 ORlgen ..... 72  
 Peck Simmentals ..... 94  
 Thomas Livestock Services ..... 105  
 Universal Semen Sales, Inc. .... 9, 72

## Nebraska

APEX Cattle ..... 5, 41  
 Arrow H Cattle Co. .... 70  
 Forster Farms ..... 44  
 J&C Simmentals ..... 44  
 Neogen® Genomics ..... 26  
 Powerline Genetics ..... 44

## WARDENSVILLE BULL TEST

### 53<sup>rd</sup> Annual Sale March 26, 2020

12 Noon • Wardensville, WV  
 WVU Reymann Memorial Farm – 2 miles  
 north of Wardensville on SR 259N

### Selling 100 Bulls

Angus • Hereford • Charolais • Simmental • SimAngus

**RFI Feed Efficiency Tested**

*Striving to be the most comprehensive performance  
 evaluation program in the country*

Kevin Shaffer  
(304) 669-1598  
Kevin.Shaffer@mail.wvu.edu

Jerry Yates  
(304) 261-3035  
Jerry.Yates@mail.wvu.edu

More than

# 50

YEARS of EXCELLENCE in  
performance evaluation



**The 1<sup>st</sup> bull test to:**

- Measure feed intake and efficiency using GrowSafe® Technology
- Collect and utilize foot soundness scores

**The only bull test to require:**

- ≥ 10 weaning contemporaries
- ≥ 3 head/consignment
- 1/3 or more sired by a reference sire

# Colorado



## BRIDLE BIT MR E752 "COLORADO" • ASA #: 3271382

SIRE: HOOK'S BOZEMAN 8B • MATERNAL GRANDSIRE: SAND RANCH HAND • HOMO POLLED • HOMO BLACK

Performance:	Adj. BW	Adj. WW	Adj. YW	Adj. IMF	Adj. BF	Adj. REA	Frame	ADG	Feed Conversion
Value	83	759	1294	5.33	0.33	16.97	5.7	4.87	4.91
Ratio	103	107	112	120	138	119	-	-	-

EPD's as of 2/12/20	CE	BW	WW	YW	MCE	Milk	MWW	Stay	Doc	CW	YG	MARB	BF	REA	API	TI
EPD's	18.2	-2.4	64.8	102	10.5	20.9	53.3	14.8	15.4	24.9	-0.44	0.32	-0.088	0.90	153.9	81.1
% Rank	1	2	65	50	1	60	70	85	4	70	65	4	90	35	2	5

### Colorado's Dam **MISS BRIDLE BIT B452** Performance

	BW	WW	YW	US Wt	US IMF	US BF	US REA
Adj.	74	694	992	1003	5.28	0.23	11.66
Ratio	108	110	109	110	131	92	118

### Colorado's Granddam **Bridle Bit Miss Y183** Performance

BWR	WWR	YWR	US WT	US IMF	US BF	US REA
5/100	5/103	4/105	4/105	4/125	4/118	4/102

### Colorado offers

- EPD Profile with Absolutely NO HOLES
- Individual Performance with ratios all above 100!
- Dam & Grand Dam with just as Impressive Ratios.
- A purebred bull with the most complete profile you'll find.

For semen and volume discounts contact:

TRAXINGER SIMMENTAL • Houghton S.D.  
Mike Traxinger • 605-294-7227 • H 605-885-6347  
E-mail: mtrax@nvc.net



THOMAS LIVESTOCK SERVICES  
Jeff Thomas • 406-581-8859  
E-mail: jeffthomas138@gmail.com

## Nebraska (continued)

Rempe Farms ..... 87  
 Royal Flush ..... 87  
 Sandy Acres Simmental ..... 44  
 Sloup Simmentals ..... 44, 71  
 Spring Turnout, The ..... 71  
 Triangle J Ranch ..... 5, 44, 62, 63  
 Western Cattle Source ..... 44

## North Carolina

Fred Smith Company Ranch ..... 72

## North Dakota

Bata Brothers ..... 40  
 Bichler Simmentals ..... 40  
 C Diamond Ranch ..... 5  
 Dakota Xpress ..... 40  
 Ellingson Simmentals ..... 40  
 Kaelberer Simmentals ..... 40  
 Keller Broken Heart Ranch ..... 40  
 Kenner Simmentals ..... 40  
 Rust Mountain View Ranch ..... 40  
 SRF Simmentals ..... 40  
 SYS Simmentals ..... 40  
 TNT Simmentals ..... 40

## Oklahoma

Layton Auction Services, LLC ..... 70  
 Lazy U Ranch ..... 40  
 White Farms ..... 40  
 Willis Simmentals ..... 40

## Ohio

Ohio Beef Expo ..... 61  
 Ohio Simmental Association ..... 61  
 Select Sires®, Inc. .... 5, 63

## South Dakota

3C Christensen Ranch ..... 39, 94  
 B&B Simmental Cattle ..... 94  
 Benda Simmentals ..... 94  
 CK Bar Ranch ..... 47  
 Double J Farms Simmental Cattle ..... 94  
 Eichacker Simmentals ..... 94  
 Ekstrum Simmentals ..... 94  
 Goeken Cattle ..... 48  
 Hilltop Simmentals ..... 71  
 Jackpot Cattle Co. .... 94  
 NLC Simmental Ranch ..... 39, 94  
 S/M Fleckvieh Cattle ..... 82  
 SK Cattle ..... 94  
 South Dakota State University ..... 42  
 Spring Turnout, The ..... 71  
 Stavick Simmentals ..... 94, 95  
 Traxinger Simmental ..... 94, 105  
 Werning Cattle Company ..... 94

## Tennessee

Martin Farms ..... 44  
 Red Hill Farms ..... 44, 108  
 Tennessee Beef Agribition ..... 33

## Texas

Allflex® Livestock Intelligence ..... 64, 107  
 Bois d'Arc Land & Cattle Co. .... 40  
 Bovine Elite, LLC ..... 41  
 Brooks, Greg ..... 31  
 Jackson, Brice ..... 31  
 Moore, Quentin ..... 31  
 Pine Ridge Ranch, LLC ..... 72  
 Shipman, Jered, Auctioneer ..... 72  
 Smith Genetics ..... 2

## Virginia

McDonald Farms ..... 15  
 Virginia Simmental Association ..... 56

## Washington

Trinity Farms ..... 40  
 Watson Simmentals ..... 27

## West Virginia

End-O-Way Farm ..... 67  
 Teter Farms ..... 67  
 Wardensville Bull Test ..... 104

## Wisconsin

ABS® Global, Inc. .... 3, 62, 63, 94  
 GENEX™ ..... 9, 19, 47, 63  
 KA Cattle Co. .... 27

CONTINUED ON PAGE 108

BRIDLE BIT SIMMENTALS

# ALL TERRAIN

Walsh, Colorado



**HOOK'S ENCORE SON**

G+  
\$API 156  
\$TI 81

G9117 ASA# 3561070

March

23

**BULL SALE**



**HOOK'S ENCORE DAUGHTER**

G+  
\$API 156  
\$TI 82

G9107 ASA# 3561063



**GW CARRY ON SON**

ATM  
G+  
\$API 167  
\$TI 87

G906 ASA# 3560988

**AFFORDABLE,  
 ROUGH TERRAIN READY BULLS  
 BACKED BY YEARS OF  
 PERFORMANCE TESTING,  
 ULTRASOUND, GENOMICS AND  
 GROWSAFE DATA.**

*New this year... 20 Open Heifers  
 Sell. Heifer mates to the bulls,  
 packed with the same value.*



**BRIDLE BIT Simmentals**  
 ERROLL COOK & SONS  
 PO Box 507, Walsh, CO 81090  
 Chad Cook 719-529-0564 cell  
 bridlebitSimm@gmail.com

SALE PARTNER: FAR OUT CATTLE RANCH - Walsh, CO - Jerrid Brisendine 719-353-1747 cell

EPDs current 2/10/2020.





Marty Ropp 406-581-7835  
 Corey Wilkins 256-590-2487  
[www.alliedgeneticresources.com](http://www.alliedgeneticresources.com)

# INNOVATION



*Visual ID*



*Electronic ID*



*Tissue Sampling*



*Monitoring*



Livestock Intelligence<sup>®</sup>

## Wisconsin (continued)

Six-R Cattle ..... 27  
 University of Wisconsin ..... 80  
 Wisconsin Beef Improvement Association ..... 80

## Wyoming

Big Country Genetics ..... 1  
 Black Summit ..... 1  
 XL Ranch ..... 1

## Canada

Rocky Meadow Ranch ..... 67

## Associations

American Simmental Association ..... 8, 18, 22, 23, 26, 28, 30, 38, 45, 49, 56, 59, 65, 66, 84, 102  
 American Simmental-Simbrah Foundation ..... 28  
 International Genetic Solutions (IGS) ..... IFC, 8, 32, 34, 35, 38, 44, 45, 49, 52, 72, 94  
 Ohio Simmental Association ..... 61  
 Virginia Simmental Association ..... 56  
 Wisconsin Beef Improvement Association ..... 80

## Livestock Services

ABS® Global, Inc. .... 3, 62, 63, 94  
 Active Herd ..... 18

ALL Beef ..... 62, 92  
 Allflex® Livestock Intelligence ..... 64, 107  
 Allied Genetic Resources ..... 1, 13, 15, 16, 41, 62, 72, 86, 89, 93, 101, 106, 108, 109, 109, 109  
 APEX Cattle ..... 5, 41  
 Beef Checkoff® ..... 7  
 Beef Quality Assurance<sup>SM</sup> ..... 7  
 Bovine Elite, LLC ..... 41  
 Breeders World ..... 61  
 Carcass Expansion Project (CXP) ..... 8  
 Carcass Merit Program (CMP) ..... 8, 15, 44, 59  
 Cattle USA ..... 101  
 Cattle Visions ..... 20, 21, 27, 31, 41, 53, 54, 55, 72, 81, 96, 97, 103, 110  
 Commercial EPDs ..... 8  
 Commercial Programs ..... 34  
 Commercial Tools ..... 8  
 Cow Herd DNA Roundup ..... 34, 35  
 DP Sale Management, LLC ..... 33, 58, 61, 68, 71, 103  
 DVAuction ..... 13, 33, 57, 58, 71, 80, 101, 106, 108  
 Eberspacher Enterprises, Inc. .... 73, 74, 75, 77, 78  
 Fall Focus ..... 56  
 Feeder Profit Calculator<sup>TM</sup> ..... 8, 32, 34, 35, 38, 44, 52, 72, 94  
 GeneSource ..... 103  
 GENEX<sup>TM</sup> ..... 9, 19, 47, 63  
 GGP ..... 26  
 GrowSafe ..... 106  
 International Genetic Solutions (IGS) ..... IFC, 8, 32, 34, 35, 38, 44, 45, 49, 52, 72, 94  
 Layton Auction Services, LLC ..... 70  
 LiveAuctions.TV ..... 70, 73, 75, 77, 78, 99  
 Mobley, Col. Luke, Auctioneer ..... 72  
 MultiGen Reproductive Solutions ..... 85  
 NCBA ..... 7  
 Neogen® Genomics ..... 26  
 Nichols Cryo-Genetics ..... 95  
 ORigen ..... 72  
 Pennington® Seed Forage Products ..... 29  
 Select Sires®, Inc. .... 5, 63  
 SenseHub Beef ..... 64  
 Shipman, Jered, Auctioneer ..... 72  
 SmartAuctions.co ..... 87  
 Superior Livestock Auction ..... 1, 89  
 Superior Productions ..... 16, 109  
 Thomas Livestock Services ..... 105  
 Total Herd Enrollment (THE) ..... 34, 44, 72, 94, 106  
 Universal Semen Sales, Inc. .... 9, 72

## Miscellaneous

Active Herd ..... 18  
 ASA DNA ..... 27, 85, 94, 95  
 ASA Performance Advocate ..... 15, 44, 72, 94, 106, 108  
 ASA Publication, Inc. .... 65, 66  
 Carcass Expansion Project (CXP) ..... 8  
 Carcass Merit Program (CMP) ..... 8, 44, 59  
 Check Us Out Online ..... 102  
 Commercial EPDs ..... 8  
 Commercial Programs ..... 34  
 Commercial Tools ..... 8  
 Cow Herd DNA Roundup ..... 34, 35  
 Fall Focus ..... 56  
 Feeder Profit Calculator<sup>TM</sup> ..... 8, 32, 34, 35, 38, 44, 52, 72, 94  
 SimAngus<sup>TM</sup> ..... 49  
 SimGenetics Profit Through Science ..... 8, 22, 34, 45, 49, 56, 59, 84  
 SimmApp ..... 30  
 SimTalk ..... 65, 66  
 the Register ..... 65, 66  
 Total Herd Enrollment (THE) ..... 34, 44, 72, 94, 106  
 Walton-Berry Graduate Student Support Grant ..... 28

## Fertility ... Longevity ... Profitability.



At Red Hill Farms, we are proud to offer consistent genetics that rank at the top of the breeds for economic indices. Maternal traits, such as calving ease, low maintenance energy requirements and high conception rates reinforce what we already know – profitability starts with the cow. Additionally, profitability is intensified when cattle grow and grade. Profitability truly is pasture to plate!

*Higgins*  
**REDHILL 672X X004 231A, ASA #2847534**

CE	BW	WW	YW	ADG	MCE	M	STAY	DOC	CW	YG	MA	BF	REA	API	TI
11.0	0.4	75.9	127.8	0.32	5.7	18.1	18.9	16.0	38.2	-0.46	0.86	-0.062	1.32	172.8	92.8
65%	50%	15%	4%	2%	65%	85%	15%	5%	20%	4%	1%	30%	1%	1%	1%

\*EPDs on 2-10-20



ASA Performance Advocate

Follow us on Facebook/ Red Hill Farms!

Visit [www.RedHillFarms.net](http://www.RedHillFarms.net) for information about our sale and breeding program.

## MORE THAN A BULL SALE

# XV

15th Annual Sale

### Saturday, March 21, 2020

1 p.m. CDT • At the Farm, Lafayette, Tennessee

Selling:

**50 Red Angus Bulls**  
**40 Simmental/SimAngus<sup>TM</sup> Bulls**  
 (Red and Black)

DVAuction

Broadcasting Real-time Auctions



**Swine Seedstock Tobacco Enterprises**  
**Red Angus and Simmental Cattle**

Bart, Sarah & Ty Jones • (615) 666-3098  
 466 Red Hill Road, Lafayette, TN 37083  
[mail@redhillfarms.net](mailto:mail@redhillfarms.net)  
 Gordon & Susan Jones • (270) 991-2663

GIBBS FARMS BULLS ARE COMMITTED TO

# GETTING THE JOB DONE!

AGE ADVANTAGED, 18-MONTH-OLD BULLS

FOR SALE NOW, OFF THE FARM

SIMANGUS & SIMMENTAL | 50 FALL YEARLING BULLS



## WHY USE A GIBBS FARMS BULL THIS YEAR?

- Getting more cows bred earlier in the breeding season this spring produces more profit and Gibbs Farms Age-Advantaged Fall Yearling Bulls CAN GET THE JOB DONE
- Developed in large pastures on roughage by-product ration, never fed any corn
- First breeding season warranty, complete satisfaction guaranteed
- Volume discounts and delivery available

*Visit our website for complete information on the offering!*



Wendell & Nan Gibbs, Owners  
2118 County Road 23 Ranburne, AL 36273

Doug Gibbs, Operations Manager  
404-717-2264 / gibbsfarms8@bellsouth.net

[www.gibbsfarms.net](http://www.gibbsfarms.net)

Bradley Gibbs, Herdsman  
404-904-2914 / gibbsfarms6@gmail.com

Gordon Hodges, Genetic & Marketing Manager  
336-469-0489 / pvfghodges@yadtel.net

 [facebook.com/gibbsfarmssimangus](https://facebook.com/gibbsfarmssimangus)



SIMANGUS™ & SIMMENTAL / THE INDUSTRY CHOICE FOR HYBRID VIGOR

# COOL Additions!

**CATTLE** *Visions*

866-356-4565

www.cattlevisions.com



\$API: 150  
\$TI: 75

### Erixon Bitten 203A

NCB Cobra 47Y x BMD Miss BLK Ice Dancer  
ASA# 2966135 • Hetero black • Homo polled  
Bitten offers a shortened gestation length and superior calf vigor. Tons of hair at birth with excellent growth, capacity and a genetic profile in the top 4% of the breed. His sire, NCB Cobra is the 2018 Canadian sire-of-the-year with 26 progeny averaging \$12,100.



\$API: 142  
\$TI: 79

### RFG/K-LER Elevation 727E

RS Elevate x MCM Top Grade  
ASA# 3268058 • Homo black • Homo polled  
High-seller at 2018 NWSS "The One" Bull Sale. Awesome outcross and EPD profile with excellent outline!



\$API: 113  
\$TI: 70

### B C R Perfect Vision F022

Mr CCF 20-20 x HSF Callie D613  
ASA# 3516009 • Black • Homo Polled  
Perfect Vision was the high-selling bull at the 2019 Cowtown Classic in Fort Worth at \$24,500 and went on to become the Reserve Champion % Bull! He has excellent structure and profile!



\$API: 105  
\$TI: 67

### SC Pay the Price C11

Pays to Dream x Trademark  
ASA# 2988788 • Homo black • Hetero polled  
Two-time NWSS Grand Champion Bull



\$API: 133  
\$TI: 76

### KCC1 Exclusive 116E

Hammer x Entourage  
ASA# 3306064 • Homo black • Homo polled  
\$240,000 valuation high-seller Fort Worth!  
Lead bull in Kearns' 2018 NWSS Champion Pen!



\$API: 110  
\$TI: 61

### TNGL Imprint D989

TNGL Track On x JF Shock and Awe  
ASA# 3173557 • Homo black • Homo polled  
Division Champ at 2016 NAILE & 2017 NWSS!  
Use his impeccable structure and great design with outcross pedigree!



\$API: 140  
\$TI: 76

### WRS Emergent E715

CCR Anchor x Remington Lock N Load 54U  
ASA# 3280609 • Hetero Black • Homo Polled  
3/4 Outcross to Dream On and Upgrade



\$API: 120  
\$TI: 74

### GSC GCCO Dew North 102C

Duracell x Dew It Right  
ASA# 3141837 • Homo black • Homo polled  
Calving ease combined with tremendous structural soundness! 2018 Fort Worth Champion!



\$API: 109  
\$TI: 74

### Longs Pay the Man E16

Pays to Believe x Shear Pleasure  
ASA# 3327014 • Homo black • Homo polled  
Great-built, stout, double-homozygous  
Pays to Believe son!



\$API: 120  
\$TI: 79

### LLSF Vantage Point F398

CCR Anchor x Uprising x Quantum Leap's Dam  
ASA# 3492381 • Hetero Black • Homo Polled  
3/4 Lead-off Bull in the 2019 NWSS Champion % for Lee.



\$API: 121  
\$TI: 72

### VCL Foresight 17F

Mr CCF 20-20 x Profit  
ASA# 3506652 • Black • Polled  
Full brother to Sinclair's multi-champion \$77,500 heifer in IN.



\$API: 120  
\$TI: 73

### KWA Law Maker 59C

CDI Authority x KWA Red Rock  
ASA# 3223767  
Producing highly desirable, stout progeny!



\$API: 117  
\$TI: 65

### STF Crimson Tide D287

CDI Rimrock x STF Much More  
ASA# 3274952  
Exciting Red Genetics both phenotypically and genotypically!



\$API: 127  
\$TI: 75

### VOLK Backdraft CC F810

W/C Executive Order 8543B x JS Flatout Flirty  
ASA# 3528566 • Red • Polled



\$API: 118  
\$TI: 71

### PBF Red Paint F88

W/C Executive Order x Built Right  
ASA# 3500551 • Red • Polled  
Hot, red, calving ease bull. 2019 Iowa State Fair Division Champion!



\$API: 120  
\$TI: 59

### KSIG Steelin His Style 6D

Silveras Style x Steel Force x SS Babys Breath  
ASA# 3130639 • Homo black • Homo polled  
1/2 SimAngus™, calving ease from the 2012 American Royal Champion!



\$API: 114  
\$TI: 68

### Rocking P Die Hard C060

Quantum Leap x Mo Magic  
ASA# 3102430 • Homo black • Homo polled  
Die Hard is ultra sound and was the 2018 Fort Worth Champion % Bull as well as the Reserve Champion at the 2017 NAILE & American Royal! 3/4 blood.



\$API: 118  
\$TI: 75

### W/C Double Down 5014E

Executive Order X Yardley Utah  
ASA# 3336150 • Homo black • Homo polled  
Featured at the 2018 Werning Sale, selling to Steve Hicks, IN, owner of Relentless. Expect Double Down to transmit a bold rib with extension through his front 1/3.



\$API: 127  
\$TI: 75

### Mr CCF 20-20 100B

Mr CCF Vision x HTP SVF Dew The Stroke  
ASA# 2964446 • Homo black • Homo polled  
20-20 has sired lots of high sellers for his owner group of Cooper, Hartman and Polzin. They are stout-made and growthy with loads of eye appeal!



# Thank You TO OUR CUSTOMERS AT THE 40<sup>TH</sup> ANNUAL GATEWAY BULL SALE.



What a great day and a tremendous show of support for our program.



Thank you to Kevin Steven, Troy, AL, for your purchase of Lot 1.



Top selling sire groups were TFS DUE NORTH, GW QUANTUM LEAP, GW MOVIN ON and GW BREAKTHRU. Look for many more of those sire groups in upcoming sales.

Thank you to ABS Global, DeForest, WI, for your purchase of Lot 16.

**300 Commercial Bred Heifers**  
Available private treaty this Fall.

**ALLIED**  
GENETIC RESOURCES

**SUPERIOR**  
Productions

**GATEWAY**  
SIMMENTAL & LUCKY CROSS

Jim and Tom Butcher  
Jim 406-350-0467 • Tom 406-350-0979  
butcher@3riversdbs.net • 2109 Joyland Road, Lewistown, MT 59457  
www.gatewayssimmental.com

Chris Miller, Larry Hagenbuch, Logan Butcher, Brock Butcher



# Steaks Alive

*Fleckvieh genetics for the BEEF Business*



John & Jeanne Scorse  
P.O. BOX 3832  
Joplin, MO 64803  
Phone: 417-437-0911  
Fax: 417-625-1574  
scorsej@steaksalive.com  
www.steaksalive.com



*Butts and guts  
Milk and Mothering  
Why not add a little  
Steaks to your  
herd today*