

the Register

February 2016

Serving the Simmental
and Simbrah Breeds



Features

Blended Family,
Blended Cattle

How to Use GE-EPDs

Four Elected to Board

Family Traditions

February 27, 2016 at 1:00 pm

Sunset View Farm Sale Facility, Auburn, KY

DVAuction
Broadcasting Real-Time Auctions



Allegiance x Joker



High Voltage x Daisy Mae



Milestone x Daisy Mae



High Voltage x Daisy Mae



Dream Doctor x Above N Beyond



Built Right x Above N Beyond



Allegiance x Above N Beyond



Cowboy Cut x Dazzle



All Around x Make It Rain



Mile High x HPF Knockout



High Regard x Bella



Bismarck x Movin Forward



All Around x Serena



All Around x Serena



Rancher x Sheza Star S800



Broker x Ebony's Dreamy

Join us on February 27th

Sunset View Farm, HTP Simmentals, Clear Water Simmentals, Loschen Farms,
KenCo Cattle Co. & Clover Valley Simmentals



Ronnie Creek • 270.725.6730, mobile
Bryan Creek • 270.725.6467, mobile
6325 Middleton Road • Auburn, KY 42206
e-mail: SVF_simmental@yahoo.com

www.sunsetviewfarms.com

Selling
65 bulls plus
a group of
females; both
SimAngus™
& **Purebred**

Doug & Debbie Parke
859.421.6100
pleent@aol.com
www.parkelivestock.com



ADDED PROFITABILITY FROM PASTURE TO PLATE

29SM0469 **YELLOWSTONE**



HOOKS **YELLOWSTONE** 97Y ASA 2612546 PB SM
HOOKS TAURUS 24T x SRS J914 PREFERRED BEEF

Yellowstone - A Genetic Treasure for Form & Function

- ✓ One of the most popular sires of the past 2 years - YELLOWSTONE saw tremendous use both registered and commercially
- ✓ With near perfect EPD's he ranks in the top 20% of the breed or better for 13 different traits and indexes including CE, MARB, REA, API and TI

CE	BW	WW	YW	ADG	MCE	MILK	MWW	DOC	CW	YG	MARB	BF	REA	SHR	\$API	\$TI
+14.9	-0.4	+69.7	+105.7	+23	+9.8	+27.4	+62.2	+11.6	+32.1	-.41	+.40	-.071	+.99	-.46	\$156	\$81
.68	.85	.82	.76	.70	.32	.32	.43	.49	.56	.35	.43	.41	.34	.34		

DNA tested DDF, Homozygous Black, Homozygous Polled

SPRING 2016 TOP 35%

29SM0471 **ELEMENT**



GIBBS 3009A **ELEMENT** ASA 2845573 PB SM
GW-WBF SUBSTANCE 820Y x RCR STETSON T17

Ranching and Science Have Discovered a New ELEMENT

- ✓ One of the most interesting purebred bulls to come down the pike in quite some time
- ✓ Has a pedigree with tremendous mating flexibility yet still offers a very progressive EPD package - ranks in the top 20% of the breed in 12 categories

CE	BW	WW	YW	MCE	MILK	MWW	DOC	CW	YG	MARB	BF	REA	SHR	\$API	\$TI
+12.7	+0.8	+67.1	+108.1	+12.1	+26.0	+59.6	+13.7	+35.7	-.33	+.51	-.039	+1.05	-.74	\$156	\$81
.28	.36	.32	.33	.23	.24	.27	.22	.28	.26	.42	.27	.34	.26		

DNA tested DDF, Homozygous Black, Homozygous Polled

SPRING 2016 TOP 35%

29SM0462 **AFTER SHOCK**



CLRS **AFTER SHOCK** 604 A ASA 2735656 PB SM
HOOKS YELLOWSTONE 97Y x HOOKS SHEAR FORCE 38K

Epicenter of Genetic Progress

- ✓ One of the most complete young purebred bulls in the breed
- ✓ Breed leading calving ease, growth, carcass and profitability in one purebred package - ranks in the top 10% of the breed for 11 EPD's and Indexes
- ✓ One of only 3 purebred sires in the breed to rank in the top 5% for CE and YW, top 30% for DOC and top 1% for both API and TI

CE	BW	WW	YW	MCE	MILK	MWW	DOC	CW	YG	MARB	BF	REA	SHR	\$API	\$TI
+14.7	-0.8	+77.3	+122.9	+10.9	+25.3	+64.0	+11.9	+41.9	-.30	+.39	-.035	+1.07	-.42	\$160	\$86
.29	.45	.40	.44	.19	.21	.26	.18	.35	.26	.40	.25	.31	.22		

DNA tested DDF, Homozygous Black, Homozygous Polled

SPRING 2016 TOP 35%

29SM0464 **WOLFPACK**



GW **WOLFPACK** 712A ASA 2708199 5/8 SM, 3/8 AN
GW PREMIUM BEEF 021TS x GW PREDESTINED 701T

Get Ahead of the Pack

- ✓ Lot 1 and high selling bull of the 2014 Gateway Simmental sale
- ✓ Stacked pedigree for predictable, breed leading results representing generations of breeder focus
- ✓ Posted his own phenomenal performance, 115 WW, 116 YW, 110 IMF, and 117 REA ratios

CE	BW	WW	YW	MCE	MILK	MWW	DOC	CW	YG	MARB	BF	REA	SHR	\$API	\$TI
+16.7	-1.2	+70.1	+120.6	+11.1	+22.2	+57.2	+9.5	+40.5	-.19	+.75	-.001	+.97	-.28	\$171	\$88
.43	.54	.45	.45	.29	.29	.34	.30	.38	.31	.42	.37	.34	.22		

DNA tested DDF, Homozygous Black, Homozygous Polled

SPRING 2016 TOP 35%

Calving ease with curve-bender growth, muscle and added carcass merit. Start the 2016 breeding season off with any of these sires to add profits from pasture to plate. To order, contact your local ABS Representative or call **1.800.ABS.STUD**



TABLE OF CONTENTS

the Register ♦ February 2016
Volume 29, Number 5

SIMBRAH POWER bulls

YOUR OPTION - RED OR BLACK...



ASA# 2660539

RFI *Real Deal*

Sired by Smith Evan, out of a Smith Also N Red daughter, providing the genetics of NF Smith Sargeant, Dream On and Power Drive maternally.

API	TI
102.0	69.0
1%	1%

2014 ASA National at Fort Worth and National at San Antonio Grand Champion, plus the 2014 Houston International Reserve Grand Bull. One of his first calves, Smith TMP Red Jewel was the 2015 International Grand Champion Bull.

His calves are proving he's for real!

Owned jointly by Reavis Farms, Smith Genetics, Southwestern Farms, Burch Farms and Diamond RF Farms.



ASA# 2660506

SMITH WENTZ *Blackfoot*

Sired by Smith Nu Wave II and out of LMC Miss Diva.

API	TI
80.7	69.2
20%	1%

Owned jointly by Southwestern Farms and Smith Genetics.

FOR ADDITIONAL INFORMATION,
CONTACT OWNERS OR:

Tim Smith
512-587-7896
smithgenetics1@gmail.com



8

BLENDED FAMILY, BLENDED CATTLE

A South Dakota couple has smoothly joined two families and two herds of cattle.

By Dan Rieder

14

A PRACTICAL GUIDE FOR USING GE-EPDs

An explanation on how breeders can benefit from genomic enhanced EPDs.

By Dr. Megan Rolf, Oklahoma State University



18

FOUR ELECTED TO ASA BOARD

Four individuals, including one incumbent, join the ASA Board of Trustees.

By Dan Rieder

Also in this issue . . .

Viewpoint	6	72	Cow Sense
Bulletins	20	72	Foundation Update
AJSA Connection	22	72	Spotlight on SimGenetics
State Scene	24	74	The Circuit
Newsmakers	26	76	Menu Morsels
Beef Business	28	76	New Members
The Cutting Edge	34	78	ASA Fees
Corporate Report	36	80	Date Book
International	40	84	Rates & Policies
NAILE Show and Sale	44	86	Advertisers' Index
Sale Results	58		

About the cover: Trailing the cowherd home from winter pasture.
Photo by Terry Ellingson, Dahlen, ND.

the Register (Issn: 0899-3572) is the official publication of the American Simmental Association, published monthly, except bimonthly, in December/January, May/June, and July/August by ASA Publication, Inc., 2 Simmental Way, Bozeman, Montana 59715-9733, and is a wholly owned, for-profit subsidiary of the American Simmental Association.

Periodicals Postage paid at Bozeman, MT and at additional mailing offices.



Subscription Rates: \$50 (U.S.), \$100 (U.S.) First-Class, \$100 (U.S.) All International Subscriptions.

POSTMASTER: Send address changes to the Register,
2 Simmental Way, Bozeman, Montana 59715-9733.

Printed in USA

STF's Sweethearts & SUGAR DADDIES

STF SOLID ROCK 033C

CDI Rimrock X STF MISS 033X (Wheatlands Red Hummer)
Sold in 2015 production sale owned by Rolling Hills Farms OHIO



STF HUCKLEBERRY BS26

STF ROYAL AFFAIR X STF SN26 (STF OPEN RANGE)
Sold in our 2014 production sale owned by Sloup Simmentals NEB

STF BIANCA

HOC Broker X STF Onyx (STF Dominance)
Sold In our 2014 sale owned by Finesse Livestock,
Grandview Cattle Co, & Henderson Family IOWA

CONTACT US

to see what

sweet deals

we have for you in

February!



Dave Hendrickson **OWNER** | Doug Smith 765-969-0734 | Home 765-584-5894
4440 W. St Road 32 | Winchester, IN 47394 | sales@silvertownefarms.com

WWW.SilverTowneFarms.com



PERFECT BLEND of Genetics
Designed for **Profit\$**



Simmental | Angus | SimAngus™

20th ANNUAL PRODUCTION SALE
FRIDAY, MARCH 18, 2016
SELLING 100 BULLS AND 70 HEIFERS

www.SunflowerGenetics.com



ASA# 3065771
Barstow Cash x SFG Sure Bet Y213

**Calving Ease
Performance Oriented
Real World**



ASA# 3065890
Barstow Cash x Final Product



ASA# 3065761
CCR Santa Fe x SFG Roll the Dice S201

Commemorating our 20th Production Sale Anniversary we will be offering a few special feature lots!
Details to be found in 2016 Sale Catalog



www.SunflowerGenetics.com

LiveAuctions.TV

✓ 4 Year Bull Guarantee ✓ Exclusive Bred Heifer Option ✓ Free Delivery to Surrounding States

Steve & Mary Gleason - Jake, Becky, Ben, Joe and Sam
12410 Blazingstar Rd., Maple Hill, KS 66507
smglsunflower@gmail.com | Office: (785) 256-6461
Steve: (785) 640-8060 | Jake: (785) 640-8062 | Ben: (785) 640-9390



the Register

Published By ASA Publication Inc.

One Genetics Way ♦ Bozeman, Montana 59718
406-587-2778 ♦ Fax: 406-587-9301

<http://www.simmental.org> ♦ Email: register@simmgene.com

Canada Publications Agreement Number: 1875183

CEO

Dr. Wade Shafer

Business Manager

Linda Kesler

Editor

Dan Rieder

Production Manager

Jim Largess

Sales Manager

Nancy Chesterfield

Co-Editor

Paulette Cochenour

Design & Production

Joel Coleman

Cynthia Conner

Advertising & Editorial

Assistant

Rebecca Price

Editorial Assistant

Emme Troendle

Accounts Receivable

Carla Stephens

ASA PUBLICATION, INC., BOARD

Chairman

Brian DeFreese

Fred Schuetze

Dale Miller

Vice-Chairman

Tim Smith

Gordon Hodges

Executive Secretary-Treasurer

Dr. Wade Shafer

American Simmental Association

One Genetics Way ♦ Bozeman, Montana 59718

406-587-4531 ♦ Fax: 406-587-9301

<http://www.simmental.org> ♦ Email: simmental@simmgene.com

BOARD OF TRUSTEES

Executive Committee:

Dale Miller, Chairman Brian DeFreese, Vice Chairman
Tim Smith, Treasurer Gordon Hodges Fred Schuetze

Executive Vice President: Dr. Wade Shafer
Immediate Past Chairman: Bob Lanting

North Central Area:

JW Brune (2017)

414 E 700 Road
Overbrook, KS 66524 785.865.6624
jwbrune@embarqmail.com

Erika Kenner (2017)

440 6th Avenue SE
Leeds, ND 58346 406.581.1188
erika.kenner@gmail.com

Clay Kaelberer (2018)

4215 County Road 85
New Salem, ND 58563 701.220.3124
kaelbererranch@outlook.com

John G. Irvine (2019)

9089 Highway 13
Manhattan, KS 66502 785.313.7473
johnirvine@sbcglobal.net

Eastern Area:

Gordon Hodges (2017)

1025 Pineview Farms Drive
Hamptonville, NC 27020 336.469.0489
pvghodges@yadtel.net

Cliff Orley (2017)

1486 Mt. Wilson Road
Lebanon, PA 17042 717.269.0128
corley01@comcast.net

Brian DeFreese (2018)

7643 St Rd 25 S
West Point, IN 47992 765.491.7421
bdfrees@purdue.edu

Barry Wesner (2018)

1821 W 700 S
Chalmers, IN 47929 219.863-4744
wesnerlivestock@yahoo.com

Western Area:

Dale Miller (2017)

PO Box 174
Gildford, MT 59525 406.376.3109
7dm0174@ttc-cmc.net

Michael Forman (2018)

2451 Number 81 Road
Ellensburg, WA 98926 509.929.0312
trinity@fairpoint.net

Tim Curren (2019)

1000 Cook Road
Ion, CA 95640 209.765.1815
circleranch@volcano.net

Clay Lassle (2019)

42 Road 245
Glendive, MT 59330 406.939.1348
lrsbeef@midrivers.com

South Central Area:

Dr. Gary W. Updyke (2017)

107030 S. 4250 Road
Checotah, OK 74426 918.843.3193
garyupdyke38@gmail.com

Fred Schuetze (2018)

PO Box 968
Granbury, TX 76048 817.894.0563
bhr@speednet.com

Jon Willis (2018)

2876 Simmental Lane
Marietta, OK 73448 580.276.4884
jonwillis99@yahoo.com

Tim Smith (2019)

PO Box 330
Giddings, TX 78942 512.587.7896
smithgenetics1@gmail.com

ITS TIME TO A.I.

ITS WELL-DOCUMENTED THAT A.I. PAYS—CONTACT SELECT SIRES TO TAKE ADVANTAGE OF THEIR TALENTED PEOPLE, SUPERIOR FERTILITY AND OBJECTIVELY-SELECTED SIRES TO IMPROVE YOUR BEEF BUSINESS



7SM75 ROBUST 2694778 5/8 SM 3/8 AN

Premium Beef x Predestined 710T Homo Black Homo Polled
Solid CED, tremendous growth, high for both MARB and REA—here's a bull who covers all the bases to improve your beef business
From Gateway Simmentals, MT; Gibbs Farms, AL and Cow Camp Ranch, KS



7SM71 IN FORCE 2593861 5/8 SM 3/8 AN

Shear Force x In Focus Homo Black Homo Polled
Elite Calving Ease—IN FORCE is heifer-safe for young females of any breed
Take advantage of high rankings for Docility, MARB, API and TI
From South Dakota State University; Gibbs Farms, AL and Cow Camp Ranch, KS

Spring 2016 ASA Sire Summary

Code	Name	Semen	CE	BW	BW Acc.	WW	YW	MCE	Milk	MWW	Stay	Doc	CW	MARB	REA	API	TI
7SM54	Stetson PB	\$20	19.0	-2.2	.93	50.4	77.9	13.4	28.4	53.7	23.1	9.6	13.4	.42	.90	159	75
7SM56	Grandmaster PB	20	6.2	0.8	.96	46.0	60.4	2.2	21.5	44.5	28.9	9.6	7.0	.23	1.02	134	60
7SM65	Uno Mas PB	30	15.3	-1.4	.89	53.4	63.0	11.6	16.7	43.4	20.7	14.2	4.6	.54	.66	152	76
7SM68	Husker HYB	18	19.8	-5.2	.73	59.8	86.9	10.2	30.4	60.3	-	10.7	13.7	.63	.52	177	83
7SM69	Rasin' Cain PB	25	12.3	1.3	.84	74.9	115.8	6.4	14.8	52.3	19.8	10.2	40.7	.11	1.21	131	77
7SM71	In Force HYB	20	20.3	-4.6	.86	46.7	65.7	10.9	37.0	60.4	-	14.8	2.3	.72	.50	180	78
7SM72	Substance HYB	25	14.1	1.1	.89	69.3	112.2	12.0	25.7	60.4	-	21.6	38.6	.91	.76	176	90
7SM73	Deacon HYB	20	15.0	-0.5	.80	74.3	109.4	11.2	19.3	56.4	-	11.4	33.9	.31	.85	144	77
7SM75	Robust HYB	25	15.2	0.7	.85	83.2	131.2	10.4	21.1	62.7	-	18.3	48.9	.51	1.25	154	87
7SM76	Rancher PB	25	5.7	1.9	.73	76.4	92.9	6.1	22.6	60.8	-	10.7	26.5	.15	.84	111	73
7SM78	Everclear PB	20	8.9	2.9	.43	66.9	88.4	11.2	18.0	51.4	19.6	11.0	26.2	.21	.82	121	69
7SM79	Optimizer HYB	25	7.2	2.9	.54	65.7	98.8	5.6	25.7	58.5	-	11.2	32.9	.26	.62	109	68
7SM80	Wide Range HYB	25	10.6	-2.1	.69	69.1	105.7	12.4	27.9	62.4	-	12.9	29.6	.20	1.21	141	77
7SM81	Revolution PB	25	8.0	2.2	.42	72.2	104.3	4.1	20.3	56.4	15.1	13.5	34.8	.35	1.04	125	79
7SM82	Broadway PB	30	12.7	-1.7	.45	61.9	95.6	10.7	25.2	56.1	-	10.8	24.4	.44	1.14	154	79
7SM83	Unified HYB	25	10.5	-0.5	.44	84.6	140.3	7.9	23.0	65.3	-	10.8	52.7	.71	.87	151	94
237SM1029	Mr. Olie X4 PB	20	13.0	2.8	.80	77.5	123.6	12.0	23.6	62.4	21.9	13.8	47.6	.14	1.34	137	78

■ Ranks in Top 25%

Conception. Calving Ease. Carcass. Cows.

Phone: (614) 873-4683 www.selectsiresbeef.com



YOUR SUCCESS Our Passion

VIEWPOINT

By Trustee Fred Schuetze, Granbury, TX



As I write this, I am just one month short of completing my first year on the ASA Board of Trustees. It is January 2, 2016; the holidays are over and it is time to get back to work. As I reflect on my first year, I see some of the most positive signs of progress and acceptance of our cattle not seen since the late 1960s and 1970s.

- Membership is expanding once more.
- The acceptance of Simmental, Simbrah and SimAngus™ continues to grow.
- The ASA database, with cooperating partners of IGS, now is the largest beef genetic evaluation in the world.
- Quantum Leap is now in place, making our genetic evaluation the most sophisticated system now in use.
- Membership participation in the ASA is again on the move with the initiation of programs such as the Fall Focus meeting, the Meet and Greet chili event at the National Western and the state association's sponsoring field days and social events to not only involve the members but to attract new members.
- The ASA Foundation has broadened its focus to involve not only youth but also leadership, research and development and education.

- The Carcass Merit Program (CMP) continues to provide our members avenues to test new genetics for the collection of data relevant to the commercial industry.
- A new dimension has been added to the program, Feed Intake, which is one of the areas that we have lacked adequate data for the production of cutting edge EPDs for our herd sire battery of the breed.
- The AJSA program continues to explode and in 2016 the National Event will have the largest set of cattle and youth ever participating.
- Our national shows continue to expand and the numbers of Simmental, Simbrah, SimAngus cattle as well as breeders continue to grow each year exposing our cattle to the general public and the industry.
- New staff has been added:
 - Chip Kemp – Director of Members and Industry relations
 - Mahdi Saatchi – Lead Genomicist for the IGS
- State Associations focus by ASA has created new direction for our state associations which must stay strong to support the American Simmental Association, they are the grass roots of our association

It is an impressive set of accomplishments but we cannot feel a sense of security and rest solely on what we have done. We must stay focused on the future if we are to survive.

Challenges that face us:

- Continued acceptance of our cattle in the industry with growth of this acceptance through genetic evaluation and use in the commercial industry and shows.
- Revenue must increase to support new staff and building along with innovative ideas to move us forward.
- Membership and registration needs to continue to grow to increase the revenue stream.
- The ASA Board, elected by you the members, along with staff must pay attention to your needs and must form a coalition to meet those needs.
- The AJSA program must continue to grow and offer a wide range of opportunities to all youth who want to participate.
- The program designed to assist state associations must devise new methods and alternatives of involvement to grow our grass-root base.
- Our Area Representatives program has to become more innovative, producing programs that will help our breeders so that the program will become more acceptable to our membership. It must create results.
- New technologies must be incorporated into our program of genetic improvement, education, leadership and participation.
- Members must become more involved in the total process so that they feel comfortable with the direction of the association. Individual preference, must be laid aside and act as one for the betterment of the breed.

In closing these are exciting times in our breed much different from those of the late 90s and early 2000s because of the direction set by staff and membership. We must never lose sight of those times and must always remember that the American Simmental Association is owned by the members, The staff and board of Trustees serve you, by developing programs that will make you successful.

Become involved in your Association. ♦

LRS TOP TEN 104A



CE	BW	WW	YW	MCE	MILK	MWW	STAY	DOC	CW	YG	MARB	BF	REA	SHEAR	API	TI
16.5	-1.4	65.2	119.5	9.6	26.4	59.0	0.0	12.9	39.9	-.34	.81	-.048	1.06	-.33	171.0	88.3
.51	.65	.54	.52	.28	.28	.35	.00	.15	.43	.28	.40	.26	.32	.17	EPDs as of 1/08/16	

Top Ten offers breed leading calving ease, growth, carcass, and profitability in one package. He has a "no holes" EPD profile with powerhouse carcass value. Clay Lassle commented: "The first calves are on the ground. They come small, grow quickly, and have the look." He combines two of the elite sires in the beef industry: Ten X and Sure Bet. An excellent option for those considering using SimAngus™ in their commercial operations.



Contact Your Local Accelerated Genetics Representative Today!

BORN 1941 | 1-800-451-9275 | www.accelgen.com

Blended Family,



Green family members gather to celebrate the naming of their operation as a "Century Farm." From the left in the front row: Jane and grandchildren Ray James and Aleeah Green; second row: cousin David Green, Jim, Vicki and Harry Rounds and granddaughter Jeny Johnson; back row: daughter Anne Jo Erdmann, grandson Austin Green, son Brian Green and his fiancée Amy Holiday.

Blended Cattle

A South Dakota couple has successfully combined their children and their cattle.

By Dan Rieder

When Jane and Jim Green of Clark, South Dakota, married back in 1982, they were establishing a family that would remarkably mirror the eventual development of their two-breed cowherd.

"We are a blended family. I had been divorced and had two girls: Anne Jo, 14, and Amy, who was 10. Jim had lost his first wife in childbirth, and had a daughter, Vicki, also 10, and a son, Brian, 8," Jane volunteered. "I had a herd of 25 registered Angus cows and told Jim that I wasn't going to marry him unless I could bring my cows along," she laughed.

Jim had concentrated on commercial cattle before their marriage. "I had a little bit of everything before turning to Simmental. I had real good luck with them and have really enjoyed the breed. I'd added a few

registered Simmental cows to my herd and Jane convinced me that I should join the Association and get the papers on those cattle. I signed up the same year we got married," he explained.

Jim was raised on a family farm, located right next door to their present farm, and has been in agriculture for his entire life, except for a two-year hitch in the US Army and a brief period when he worked in road construction.

After graduating from South Dakota State University on a Saturday in 1970, Jane began teaching the following Monday. A political science major, she taught primarily senior level English. Her 35-year teaching career ended in 2005, when she retired. Since that time, she has carved out a second career, capitalizing on her college minor in journal-

ism to write columns, mostly humorous in nature, for a number of agricultural publications. She began writing for the *Cattle Business Weekly* in Philip; and later branched out to the *Farm Forum*, Aberdeen; the *Corsica Globe*, Corsica; and the *Western Ag Reporter*, Billings, Montana.

Today, their family has expanded to include 12 grandchildren. Anne Jo married Dan Erdman and lives in Leola, where her husband helps manage a family herd of 1,000 Angus females while she teaches high school biology, chemistry and math. They're the parents of 21-year old twin boys, Reid and Royce, and a daughter, Brianna, 16.

Amy is married to attorney/farmer Tom Nikolaisen, and lives in Cabdo, North Dakota. She works as a real estate broker and auctioneer, and is the mother of three children: Tommy, 13; Macie, 11; and Ashley, 8. They have a herd of Angus and Simmental cattle with Tom's parents.

Vicki and Harry Rounds, like her parents, are a blended family. Her children are Austin, 17 and Jeny, 16. Harry's children are Chastity, 25 and Dale, 23. Vicki works in a dialysis lab in Mitchell and Harry is employed by a research farm. In keeping with the family tradition, they also have a small herd of Simmental.

Finally, Brian has purchased the original Green family farm and works closely with his dad, while also performing custom planting and combining. Brian and his fiancée Amy Holiday, have two children, Aleeah, 6; and Ray James, 4, named after his paternal grandfather and affectionately described by his grandmother as "wild."

Growing up, the children were active in 4-H, FFA and American Junior Simmental Association (AJSA) and American Angus junior programs. "Our entire family would vacation in conjunction with various junior events," Jane recalls. "The kids learned to care for their cattle projects and how to get along with other people. And now, our grandchildren are involved in those programs. We want to provide them with animals as well."

The Evolution of the Herd

"At the time of our marriage, I had one old Hereford cow and small bunch of Simmental. We have kept my Simmentals separate from Jane's Angus cows for breeding purposes," he says.

Improvement of their current herd, which includes 18 head that belong to Brian, dates back to February 27, 1982. "That's the day when we spent \$2,500 each on two Simmental bulls: MCLars 1N, a son of Mr. Clean; and Mr. Renz 50M, a son of the famed imported sire Renz," she says. "That was a high price to pay for a bull in those days — both were red and white, but the Renz bull was polled. Then, Jim bought 20 cows and 20 heifers that originated with A.W. Spiry of Hecla. Those females, along with the two bulls formed the foundation of our Simmental herd. That's what really got us going."

The Greens continued to raise red and white spotted animals through the 1980s and realized that the market was rewarding black-hided cattle. Then, they began Aling to Black Max, a polled bull owned by former ASA Board President Jim Nickeson, a long-time, outspoken advocate of hornless cattle. "We'd tried some other black bulls, but it wasn't until we used Black Max that we began to get the kind of results we were looking for," Jim said.

Today, the Green cowherd numbers 115 head, a figure that includes 44 registered Angus cows, 53 registered Simmental and SimAngus™ females and Brian's cows. "Jim and I like to maintain right around 100 head. We used to have more than that, but when corn went to \$7, it caused a good portion of virgin prairie pasture to be plowed under, limiting our grazing options," Jane added.

They're moving in the direction of increasing SimAngus numbers. "Halfblood Simmental x Angus bulls are very good and they frequently outsell the straightbreds," Jim remarked. (Continued on page 12)



Green Simmental Ranch
James and Jane Green

43336 171st St
Clark, SD 57225
Home Phone:
(605) 532-5113



Jim's Cell:
237-0075
Jane's Cell:
237-0074

Quality breeding stock for sale at all times.

Home of the

Hottest Sires!

EPDs pulled 1.6.16



W/C BF Innocent Man 174A

EPDs: CE BW WW YW ADG MCE Milk MWW \$API \$TI
11 -.3 42 53 .07 8 26 47 121 57

ASA# 2785174

Innocent Man is siring exciting type and function!



\$29,000 daughter at Head of the Class Sale.



SS/PRS Gunslinger 824X

EPDs: CE BW WW YW ADG MCE Milk MWW \$API \$TI
12 .2 56 73 .11 8 17 45 128 67

ASA# 2571741

Calving ease with outstanding profile!



Featured Gunslinger daughter at Hilbrands.



CARD Uproar 49Y

EPDs: CE BW WW YW ADG MCE Milk MWW \$API \$TI
5 3.7 72 107 .22 5 24 60 125 74

ASA# 2623651

First progeny are winners!



Supreme Champion Female World Beef Expo



Ruby SWC Battle Cry 431B

EPDs: CE BW WW YW ADG MCE Milk MWW \$API \$TI
4 2.1 70 105 .21 10 16 51 116 68

ASA# 2871257

Battle Cry was a 2015 "The One" featured bull entry and when Lance saw him at the bull stud in the spring, he was impressed with the overall completeness and balance of the bull. Homozygous black and homozygous polled. Broker x Upgrade x Lucky Dice pedigree!



TLLC One Eyed Jack 15Z

EPDs: CE BW WW YW ADG MCE Milk MWW \$API \$TI
9 -.1 61 81 .13 6 22 53 126 71

ASA# 2668223

One Eyed Jack's first calves are awesomely balanced with pizzazz!



One Eyed Jack



One Eyed Jack's first progeny are looking extra special across the country!



FBF1 Absolute A103

EPDs: CE BW WW YW ADG MCE Milk MWW \$API \$TI
6 2.6 56 84 .18 10 18 46 94 61

ASA# 2841159

Dream On and Steel Force outcross pedigree with presence! Supreme Champion at 2015 World Beef Expo.



Leading outcross donor!



Long's Shear Pleasure W6

EPDs: CE BW WW YW ADG MCE Milk MWW \$API \$TI
7 2.4 72 107 .22 4 29 65 104 71

ASA# 2496326

Has been a great calving-ease, baldy maker for breeders around the country.



One Eyed Jack was thought by many to be the best bull in Denver.



W/C No Remorse 763Y

EPDs: CE BW WW YW ADG MCE Milk MWW \$API \$TI
13 -2.1 42 62 .12 8 24 45 120 55

ASA# 2614801

Calving ease, high profile sire producing high valued progeny!



\$20,000 No Remorse daughter at Huston Cattle Co.'s Sale.



FHEN Halftime A127

EPDs: CE BW WW YW ADG MCE Milk MWW \$API \$TI
15 -.6 60 99 .24 8 23 53 146 74

ASA# 2884737

2014 NAILE Champion % Bull!



WS Revival B26

EPDs: CE BW WW YW ADG MCE Milk MWW \$API \$TI
6 2.3 64 95 .20 5 18 50 101 63

ASA# 2913874 • Spectacular \$160,000 top seller at 2015 "The One Denver" Sale



WC Bullseye 3046A

EPDs: CE BW WW YW ADG MCE Milk MWW \$API \$TI
15 -2.7 50 82 .20 10 22 47 138 69

ASA# 2790164

Werning's HOT Lock n Load Son!



Mr. Hoc Broker X623

EPDs: CE BW WW YW ADG MCE Milk MWW \$API \$TI
-2 5 72 107.22 8 8 44 95 56

ASA# 2531081

Grand Champion at the NAILE, Royal and Denver!



\$190,000 Broker Heifer



KLS Halfblood X217

EPDs: CE BW WW YW ADG MCE Milk MWW \$API \$TI
16 -1 68 104.23 12 26 60 149 75

ASA# 2537824

Awesome Calving Ease and profile!



Halfblood progeny are cool lookin'!



WC Lockdown 206Z

EPDs: CE BW WW YW ADG MCE Milk MWW \$API \$TI
20 -3.1 76 129.33 9 14 52 170 86

ASA# 2658496

Proven calving ease on heifers, yet produces incredibly sound, functional, good looking progeny!



\$17,000+ Lock Down at Plendl's



JF American Pride 0987X

EPDs: CE BW WW YW ADG MCE Milk MWW \$API \$TI
11 2 66 105.24 10 22 55 123 73

ASA# 2573743

His first progeny verify his individual greatness!



Bull calf champion at NAILE by A.P.



STF Royal Affair Z44M

EPDs: CE BW WW YW ADG MCE Milk MWW \$API \$TI
8 3 52 90.24 6 16 42 104 58

ASA# 2639758

The ultimate Dream On outcross!



Awesome Royal Affair son at Janssen Farms.



STF Shocking Dream SJ14

EPDs: CE BW WW YW ADG MCE Milk MWW \$API \$TI
16 -.2 60 87 .17 8 13 43 147 71

ASA# 2335795

Produces the best fronts in the business!



Jordan Simmentals \$15,000+ Shocking Dream daughter



Yardley High Regard W242

EPDs: CE BW WW YW ADG MCE Milk MWW \$API \$TI
4 1.9 66 97 .19 3 17 50 81 58

ASA# 2522822 • High Regard is stamping his progeny with outstanding quality, making him a must use regardless of his "old-school" pedigree and EPD profile.

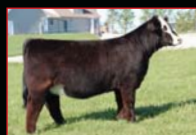

\$75,000 High Regard daughter at Jones Show Cattle, OH.



High Regard feature for Hara Farms, OH.



Hudson Pines/Circle M Farms sold for \$11,000.



National Junior Heifer Show Champion Female Exhibited by Vickland.



CATTLE VISIONS



866-356-4565

Entire lineup online at:

www.cattlevisions.com

Semen available on the best Angus and Clubbie sires too.

Blended Family Blended Cattle

(Continued from page 9)

All replacement heifers are bred AI, while the mature cows are now bred natural service in an effort to ease the workload. Primary emphasis is placed on fertility, calving ease and docility. "If a cow even looks at us cross-eyed, she's gone," Jane smiled.

Jim, 70, and Jane, 68, show few signs of slowing down. "Mostly, we're our own labor force, although Brian helps out and once in a while, we'll get a young fellow in here to help," Jim says. "In addition to our cattle, we farm about 1,000 acres of everything from corn and soybeans to wheat and oats."

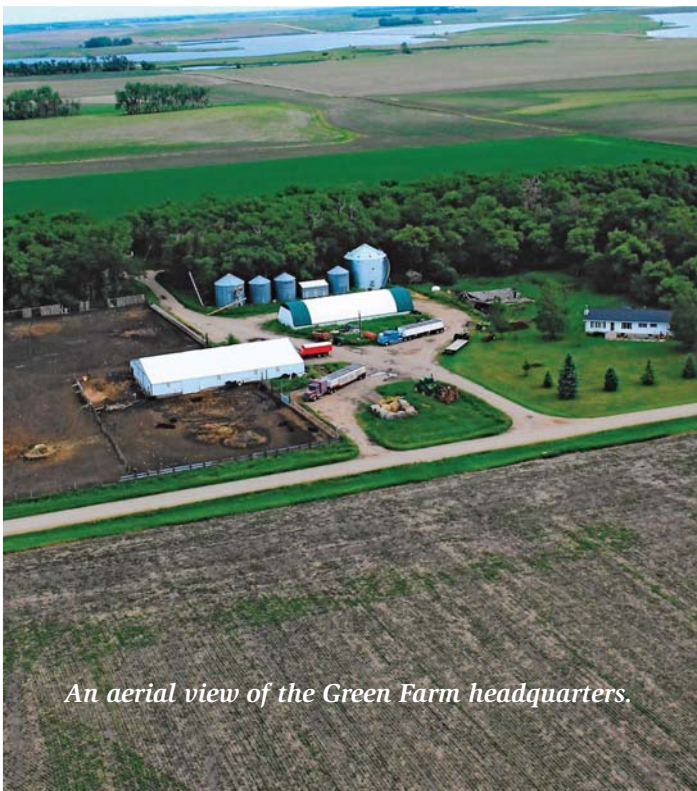

An aerial view of the Green Farm headquarters.

Photos by Jeana Hurlburt, Raymond, SD

Calving begins on or about March 18 in as brief a window as possible. Wind in eastern South Dakota can be brutal, and temperatures of 20 below zero are not uncommon. Deep snow can also complicate things. "Around here, you never know when the weather is going to change, it is very unpredictable and you have to be prepared," Jim explained.

In 1984, eastern South Dakota was hit with a devastating tornado, severely damaging hundreds of farms in a 25-mile swath. The Clark family lost 60 head and saw nine of their 10 buildings leveled, including their two-year-old home. "Vicki and Amy were in the house at the time and were knocked down the basement stairs by the wind. Aside from a few bruises, they miraculously survived," Jane reported. "It took us awhile to rebuild and many people got out of the livestock business because of that storm.

"Some people don't like black Simmentals, because they say they lose their identity," Jane stated. "But, if you've been around both breeds, it's not hard to tell the difference by structure, head shape, ears, eyes, the way they act, the way they walk, even their udders."

Green genetics are sold almost exclusively by private treaty. "We're lucky to have quite a list of faithful customers," Jim says. "We're offering 22 quality bulls this year, five Simmentals, eight SimAngus, and nine Angus. We keep only the best of the best, and don't have any trouble selling out every year at our asking price. Last year, one man called and wanted five bulls and ended up taking six."

They're meticulous about fertility and scrotal circumference of the bulls they offer and also pull blood to test them for genetic defects and other traits. "We guarantee all bulls, taking them back no questions asked. We believe that a dissatisfied customer can do more damage to your reputation than the good provided by a dozen satisfied buyers," he said. "If you take care of your customers, they'll take care of you."

Culls and older cows, along with occasional bred females are marketed through a local auction barn. "We're a ma and pa operation, just plain people," Jane concluded. "We met on the only blind date I ever had. We've worked hard to get where we are today — and are extremely proud of our blended family and cattle." ♦



Green cows on the feedground on a crisp winter morning.

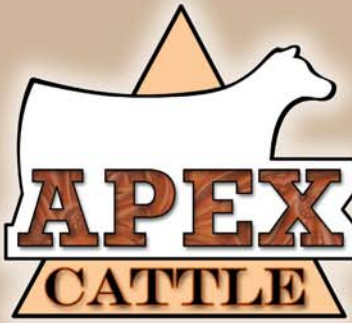

The FAVORITE Sons...

Extending the Prepotent Legacy!

CCR Frontier's most powerful, EPD stacked son!



CCR Flint Hills 2092B

One of the most dynamic young sires to come along in the past decade. From an amazing 2 yr. old dam and paternal sister to CCR Cowboy Cut, that descends from one of the premier Cow Camp Ranch cow families. Powerfully built, super sound, athletic, gentle and with 'extraordinary' numbers. Frontier sired the 'power bulls' of the CCR 2015 sale, and 'Flint Hills' was his premier son. Owned jointly with Cow Camp Ranch.

MCC DAYLITE 0005

CCR FRONTIER 0053Z

CCR MS 4013 DURA 0053X

TRIPLE C SINGLETARY S3H

CCR MS SINGLETARY 2092Z

CCR MS R PRODUCT 8052

W/C Wide Track's finest, and most popular son...



W/C Grandstand 6B

This outcross PB Simmental bull has everyone talking... the #1 REA Werning purebred bull from their record 2015 sale! Maternally, his legendary donor dam, producing over \$1.5 million dollars in progeny sales, adds considerable value to his genetic predictability. Improve phenotype and maternal power with this powerful and predictable sire! He is super sound, big volumed, good footed and destined to be one of the heavily used sires in 2016!

3C W/C RIGHT TRACK W9462

W/C WIDE TRACK 694Y

MISS WERNING 694S

WAGR DREAM CATCHER 03R

MISS WERNING KP 8543U

MISS WERNING 534R

CE	Brth	Wean	Year	MCE	Milk	MWW	Stay	Doc
12.3 (35%)	-0.1 (35%)	73.4 (10%)	119.8 (10%)	10.8 (20%)	22.4 (45%)	59.1 (15%)		11.2 (45%)
CW	YG	Marb	BF	REA	Shr	API	TI	
41.2 (10%)	-0.14	0.74 (4%)	0.019	0.98 (4%)	-0.51 (10%)	157.3 (10%)	87.0 (2%)	

CE	Brth	Wean	Year	MCE	Milk	MWW	Stay	Doc
9.8 (40%)	1.8 (50%)	65.4 (40%)	97.1 (40%)	10.2 (40%)	26.8 (15%)	59.5 (15%)	23.1 (25%)	10.8 (50%)
CW	YG	Marb	BF	REA	Shr	API	TI	
30.3 (40%)	-0.31 (50%)	0.18 (40%)	-0.022	1.05 (10%)	-0.19	131.8 (25%)	71.3 (25%)	

Semen:\$30, call 308-750-0200 or contact Cattle Visions today!

APEX Cattle, 1146 7th Avenue, Dannebrog, NE 68831

Dan Leo: 308-750-0200 www.APEXCattle.com sales@apexcattle.com

Heterosis, Don't Be In Business Without It!

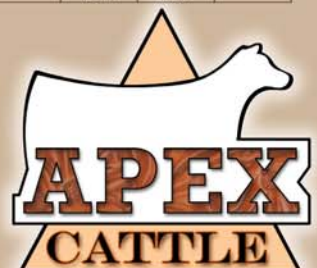

A Practical Guide for Using GE-EPDs



By Dr. Megan Rolf,
Assistant professor
and state extension
specialist, Oklahoma
State University

Editor's note: This article was originally published by the *Frontline Beef Producer* in Fall 2015. It was adapted from the original by Dr. Rolf and reprinted with permission from Brangus Publications, Inc.

As a Simmental breeder, you have the opportunity to capitalize on genomic-enhanced EPDs (GE-EPDs) for your selection decisions. But what are GE-EPDs, and perhaps more importantly, what can they do for the average producer? The following is meant as a primer covering some of the most common questions regarding the option to use genomic testing in selection decisions.

What is a GE-EPD?

A genomic-enhanced EPD is simply an EPD that has been augmented with information from a genomic test. In EPD prediction, pedigree data, performance of relatives, performance of an individual animal, and progeny performance all contribute to EPD prediction. The amount of such information used in the EPD prediction is reflected in the accuracy value. With genomic-enhanced EPDs, results from genomic testing also contribute to the EPD prediction, and are incorporated using a methodology similar to a selection index that weights the genomic information by its predictive ability. The result is presented as an EPD, just like normal, but is more accurate than a traditional EPD on young, unproven animals.

How do I use a GE-EPD?

The greatest benefit of GE-EPDs is that they can be utilized in the same way an EPD is used, so they don't require any additional knowledge to use effectively. Add to that the increased accuracy on younger animals, before they have their own records or progeny information recorded at the association, and you have a win-win combination.

When should I consider genomic testing for an animal?

The decision of whether to utilize genomic testing for an animal is dependent on a variety of factors and principally, on the producer. Generally, animals that are low in accuracy benefit the most from genomic testing, because they will exhibit the greatest increases in accuracy, and thus, the greatest return on investment. Animals that have large numbers of progeny recorded, such as highly proven AI sires, will not see the accuracy benefits from genomic testing because they should already have highly accurate EPD estimates.

How do I get a GE-EPD on an animal?

To obtain GE-EPDs, you first need to collect and submit a DNA sample for the animal you want tested, along with the relevant ASA paperwork. The testing company will run the DNA on a genomic panel. Currently, the ASA utilizes information from the GGP-LD and the GGP-HD panels. Additionally, these tests include parent verification at no extra charge. Once the test results are returned to ASA, the data is immediately incorporated into the interim EPDs. You will notice a corresponding increase in accuracy and the animal's page will reflect the addition of the DNA information (GE-EPDs).

What are the benefits of genomic testing for sire selection?

EPDs are estimates that can change over time as more information supplements the evaluation, which is why reporting high-quality performance data within appropriately-assigned contemporary groups is so critical. When more information is added, the accuracy increases. The higher the accuracy, the less that EPD is likely to change over time and the more confidence we have in that estimate. Genomic testing essentially provides an accuracy jump-start before a sire has large numbers of progeny records to contribute to an evaluation. Practically speaking, this allows producers to screen herd sires with increased confidence due to that increased accuracy. For example, if a producer endeavors to select a yearling herd sire for breeding to heifers, increased accuracy will result in more confidence in purchasing a calving ease sire. Genomic information can also be extremely useful in shortening the timetable for gaining accuracy for sex-limited traits such as milk production, where the first records on a sire won't arrive until after his first daughters calve. When keeping replacement heifers, a bull can have enormous influence on the cowherd, and the increased accuracy gained from GE-EPDs can be helpful in selecting the right herd sire to meet your long-term breeding objectives.

(Continued on page 16)

A genomic-enhanced EPD is simply an EPD that has been augmented with information from a genomic test.

HETEROSIS HEADQUARTERS

Annual Bull and Heifer Sale

APRIL 4TH ~ 1 PM

Huss Livestock Market, Kearney, NE

SimAngus™ - Simmental - Angus - 180 Head Sell!

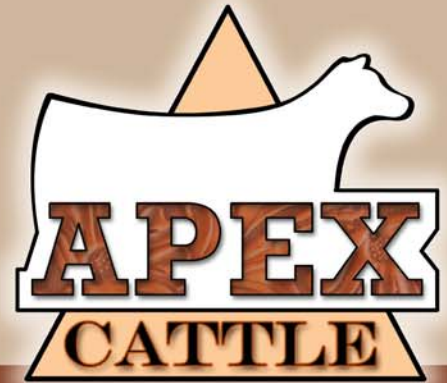

CCR Cowboy Cut - 21 Sons + 10 Daughters Sell!



W/C Loaded Up - 20 Sons + 10 Daughters Sell!

Selling 80 Powerful Bulls and 100 Highly Maternal Heifers!

Complete Performance, EPDs, Ultrasound and Igenity Data Provided!

Progeny also sell by Yardley Utah, W/C United, Yardley High Regard, One Eyed Jack & SAV Brilliance!



LLSF Pays to Believe ZU194 - The 'Prepotent' Champion!



Leachman Prophet J030Z - The Performance Legend!



Barstow Cash - His Top SimAngus™ Progeny Sell!



Connealy Capitalist - Sire of our Reg. Angus Offering!



Hoover Dam - His Calving Ease SimAngus™ Sons Sell!



Access Videos and Photos at www.APEXCattle.com Call or Email for Sale Catalog
APEX CATTLE - YOUR HYBRID SOURCE!
 Free Delivery in Nebraska and Immediate Surrounding States to Central Points on Individual Lot Purchases of \$4,000 or More!

Nationwide Delivery Assistance - View Offering at Ranch Anytime!
 For information, call 308-226-2576 or email sales@apexcattle.com

APEX Cattle, 1146 7th Avenue, Dannebrog, NE 68831

HETEROSIS...DON'T BE IN BUSINESS WITHOUT IT!

2016 TENNESSEE BEEF AGRIBITION

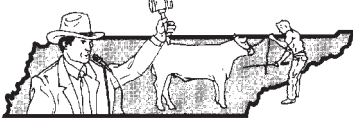

Lebanon, Tennessee
Ward Ag Center Wilson Co Fairgrounds

Simmental Show
Friday, March 11 • 12:00 noon CST

Simmental Sale
Saturday, March 12 • 10:00 am CST

Open Junior Show
Sunday, March 13

Offering you **50 LOTS** of Today's profit-making Simmentals!

A Practical Guide for Using GE-EPDs

(Continued from page 14)

What are the benefits of genomic testing for replacement heifer selection?

Much of the focus on genetic selection is placed on choosing the right herd sire, because the sire has such a heavy influence on the calf crop. However, it is important to remember that the females in the herd contribute the other half of the genetic background of those calves. For this reason, it can pay to place emphasis on choosing quality replacement females. One disadvantage in females is their lack of prolificacy compared to bulls, which can sometimes limit the accuracy gains in their productive lifetime. For this reason, genomic testing can sometimes provide a greater increase in accuracy for a heifer than all of the individual performance records for her progeny in her lifetime. Seedstock breeders may want to consider testing replacement heifer candidates if this information provides a good return on investment for their operation, or to identify young donor females with superior genetic merit. One additional benefit of genomic testing often forgotten is that the accuracy gains are equivalent regardless of sex, which can greatly level the accuracy playing field early in an animal's lifetime.

Genomic-enhanced EPDs provide Simmental breeders with another tool in their selection arsenals. Using genomic tools for selection provides a variety of benefits that producers can capitalize upon. Increases in accuracy of EPDs can not only provide additional information when purchasing bulls and females, but can also be utilized effectively for within-herd selection and culling decisions. ♦



Genetic opportunities
out of two
North American champions

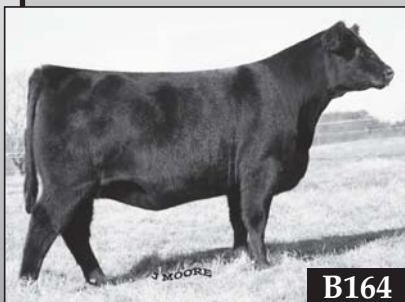

B164

Bismarck x Dominance

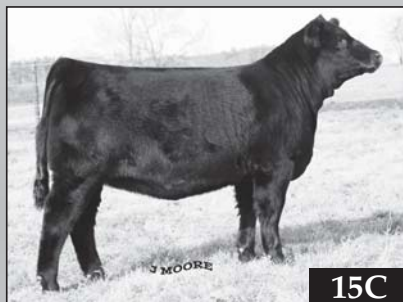

15C

Allegiance x CC & 7



216C

Dew It Right x Amazon



75C

Burn Notice x Bethany

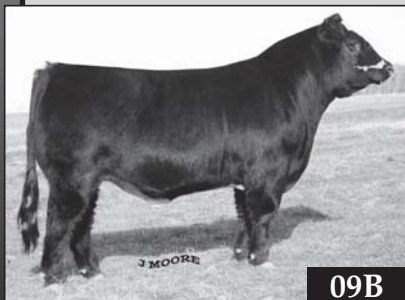

09B

Long Haul x New Elegance

Sale
managed
by:



Sales Management...

**Doug and Debbie Parke
Drew and Holli Hatmaker**

153 Bourbon Hills • Paris, KY 40361
859-987-5758 • 859-987-0709 Fax
859-421-6100 Cell • pleent@aol.com
www.parkelivestock.com

Sale Chairman:
Chris Ivie • 931-215-0316

Genomic-enhanced EPDs provide Simmental breeders with another tool in their selection arsenals.



SAFETY ZONE™

C A L F C A T C H E R S

A Cowman's Best Friend at Calving Time!



Easy and Safe Catching!



Now available with digital scale!



Safely Process Calves!

Designed for Processing Safety...

- Enables quick and safe calf catching!
- Convenient, step in access of producer!
- Holder secures calf for easy processing!
- User-friendly inside release of calf to cow.
- Move calves easier with cow following!
- Less cow stress, mother can see and smell calf!
- Reduces danger while working new calves!
- Quick Mount/Dismount on both ATV & UTVs!

One Person can now SAFELY and EASILY process calves without concern of the protective mother cow!



Moving Pairs is Easy!



Safe Inside Release!

Bruce Chrestiansen, IA

"The calf catcher is very easy to use and provides lots of safety... could not imagine calving without it!"

Mike Shelton, TX

"I am 65 years old and run about 100 cows, and my catcher makes my life a lot simpler and safer. I absolutely love it!"

Allen Lippert, KY

"What a valuable improvement for our operation, not only perfect for banding and tagging, also great for moving calves. Recommended for one man operations."

Dennis Dowell, KS

"Just a note to tell you how well we like our catcher. It is great for the problem cows!"

Tom Hess, WI

"Our catcher is quite an outfit! Wished I had one long ago. I really like it!"

With the average age of producers getting older, labor more difficult to find and safety a primary concern of everyone... owning one is a must!

"There is not a piece of equipment on the place that can equal the value of my calf catcher. I could not, and would not be in business without it!" - Laurel Gilbertson, NE

Watch Action Video at
www.SafetyZoneCalfCatchers.com
To Order, Call 877-505-0914 TODAY.

Dealer Inquiries Invited!

User-Friendly and Durable,
Designed to Ensure Safe
and Easy Calf Processing.



Tow catcher anywhere!



Works Great on UTVs!

4 Four Elected to Board of Trustees

One incumbent and three newcomers have been elected to the ASA Board of Trustees. Incumbent Tim Smith, Giddings, Texas, was re-elected and will return for his second three-year term.

Newly elected board members are: Tim Curran, Ione, California; John Irvine, Manhattan, Kansas; and Clay Lassel, Glendive, Montana.

All four individuals were sworn in and formally seated during ASA's Annual Meeting, January 17, in Denver.

Tim Curran, Ione, CA



Tim Curran's Circle Ranch maintains a herd of primarily SimAngus™ females in the foothills of California's rugged, majestic Sierra Nevada mountain range. Cattle winter at lower elevations, but summer above 5,000 feet. His cowherd is comprised of 80% seedstock while 20% are commercial females. Genetics are marketed through the Beef Solutions Bull Sale, held annually on the fourth Thursday of September in conjunction with an area Angus breeder. Curran sells 100 SimAngus bulls through the sale and another 40 to 50 SimAngus bulls by private treaty. A member of the American Simmental Association since 1992, he is a strong advocate for performance cattle, having served as a director of the California Beef Cattle Improvement Association (CBCIA) and was named CBCIA Seedstock Producer of the Year in 2010. In addition, he serves as Open Pen Show advisor and Replacement Heifer Project advisor at the local County Fair. Prior to becoming a full-time cattleman, he spent 10 years as a retail meat cutter. Curran and his wife, Jill, are the parents of two sons, Taylor, 22, and Austin, 18.

John Irvine, Manhattan, KS



With his father, Paul, and brother, Bernard, Irvine is a full partner in Irvine Ranch, a family farming/ranching operation that maintains a cowherd of 225 breeding-age females. Paul introduced Simmental to their A.I. program in 1968, before John was born. Irvine Ranch genetics are sold primarily through an annual production sale the first Saturday of November. In addition, bulls and semen are marketed through private treaty year-round. A graduate of nearby Kansas State University with a degree in Marketing, Irvine is also involved in the family's real estate business and serves on a three-member board that awarded settlement payments to landowners losing land through eminent domain. As a youth, he was very involved in AJSA programs, and describes it as "an instrumental experience that fueled my interest in Simmental and the beef industry." He spent six years on the Kansas Simmental Association board, including three as president, and has attended the last 10 Beef Improvement Association conferences. Married to Holly, he's the father of four children: Anna, 9; Wesley, 7; Frances, 3; and Julia, 2.

Clay Lassel, Glendive, MT



Lassel's affiliation with Simmental cattle dates back to 1974, when the Lassel Ranch introduced the breed through A.I. Also deeply involved in the operation are his father, Erwin, as "his health permits," Clay's wife, Marianne, who keeps the books and "keeps everything running," and their children, as time allows. Their herd of 250 cows ranges from purebred Simmental to SimAngus and a few head of straight Angus. Genetics are sold through an annual bull sale, which has been ongoing for the past 23 years and held the second Thursday in February, while select females and replacement heifers are sold through various outlets. Very active in Montana Simmental Association (MSA) programs, he has held the MSA offices of both president and vice president. Extremely involved in his community, he is a member of his county Weed Board; has been a 4-H leader for 18 years; teaches Sunday School classes; and served nine years on the local school board. Clay and Marianne are parents of three grown children: Sarah Thorson, Stephanie Schultz and Travis.

Timothy J. Smith, Giddings, TX



As owner/operator of Smith Genetics, Smith has been affiliated with Simmental and Simbrah cattle for 35 years. Holder of an M.S. in Ruminant Nutrition from the University of Kentucky, he began breeding Simmental in 1980, adding Simbrah in '84. His operation includes 250 Simmental and Simbrah females plus 100 recipients, was established in '89 and is based on extensive use of E.T. and A.I. The herd is enrolled in THE and has tested bulls in the Carcass Merit Program. In addition to private treaty sales, he has hosted 14 other progressive breeders who have banded together to create the Simbrah Synergy Sale and Showcase for the past eight years. Smith has served on the ASA Board of Trustees since 2012 and currently serves as Treasurer on the Executive Board. He is actively involved in other ag organizations and continues to be a strong supporter of junior programs, acting as coordinator and co-founder of the Simbrah-Simmental Superbowl that has raised and awarded over \$600,000 in premiums and scholarships to Simmental and Simbrah 4-H and FFA members over the past 23 years. ♦

KELLER BROKEN HEART RANCH

"Simmental Beef on the Cutting Edge"

**Monday,
March 14, 2016**

Kist Livestock Auction
1 PM - Mandan, North Dakota

Selling:

100 High-Performance Red & Black Simmental and SimAngus™ Bulls

80 Red & Black Simmental and SimAngus™ Heifers



KBHR C004 - Reg.#: 3047353
1/2 SM 1/2 AR - Red - Polled
sire: SCHULER REBEL 0029X

CE 16.8; BW -1.1; WW 68.8; YW 102.2; MCE 8.2;
M 18.5; MWW 52.9; API 154.3; TI 78.7



KBHR C022 - Reg.#: 3047371
1/2 SM 1/2 AR - Black - Polled
sire: G A R PROPHET

CE 13.8; BW 1.3; WW 76.3; YW 126.2; MCE 9.7;
M 29.1; MWW 67.2; API 169.3; TI 93.3



KBHR C041 - Reg.#: 3047390
5/8 SM 1/4 AR 1/8 AN - Red - Polled
sire: HOOK'S ZIGZAG 104Z

CE 8.4; BW 2.4; WW 72.8; YW 107.8; MCE 7.7;
M 22.4; MWW 58.8; API 112.3; TI 70.1



KBHR C106 - Reg.#: 3047457
PB SM - Black - Polled
sire: CCR GRAVITY 9064A

CE 6.3; BW 3.2; WW 76.3; YW 116.8; MCE 12.3;
M 29.1; MWW 67.3; API 119.7; TI 73.4



KBHR C143 - Reg.#: 3047494
1/2 SM 1/2 AN - Black - Polled
sire: G A R PROPHET

CE 13.3; BW 1.2; WW 86.8; YW 144.2; MCE 9.4;
M 29.9; MWW 73.3; API 174.2; TI 101.0



KBHR C324 - Reg.#: 3047675
3/4 SM 1/4 AN - Black - Polled
sire: CCR GRAVITY 9064A

CE 9.0; BW 3.2; WW 82.8; YW 125.3; MCE 12.3;
M 24.0; MWW 65.4; API 135.0; TI 80.0

ALLIED
GENETIC RESOURCES

This sale will be broadcast live on the internet.
DVAuction
Brokering Real Time Auctions
Real time bidding & proxy bidding available.

EPD's current as of 1/12/16.



KELLER BROKEN HEART RANCH

Dwight, Susan, Luke, Jake & Tess Keller

701-471-5215 (Dwight Cell) - 701-471-1142 (Luke Cell) - 701-471-5065 (Jake Cell) - 701-445-7350 (Home)

1573 55th St., Mandan, ND 58554 - kbhr@westriv.com - www.kbhersimmental.com

BULLETINS

AJSA Calendar Set

Key dates and a complete schedule for American Junior Simmental Association activities have been announced for 2016 as follows:

- April 1 Classic entry forms available at www.juniorsimmental.org
- April 15 Hotel Scholarship applications deadline
- May 5 Regional Classic entry/ownership deadline
- May 12 Regional Classic late entry deadline
- May 16 National Classic entry/ownership deadline
- May 23 National Classic late entry deadline
- June 1 Photography Contest, Video Contest, Trustee application, Silver and Gold Merit Award application deadline.
- June 15-18 South Central Regional Classic, Stillwater, OK
- June 15-18 Eastern Regional Classic, Cookeville, TN
- June 23-25 Western Regional Classic, Bozeman, MT (Tentative)
- July 9-15 National Classic, Des Moines, IA

ASA Staff Steps Up

The generosity of American Simmental Association employees was on display once again during the recent holiday season, rallying support for two extremely worthwhile charities.

During the week of Thanksgiving, ASA employees collectively donated 65 pounds of food and \$280 in cash for the Bozeman Food Bank. Then, at the staff Christmas party in December, a spirited auction of donated items resulted in \$4,900 for the "Warriors and Quiet Waters Foundation" — an organization that supports rehabilitation of US servicemen and women who have suffered debilitating injuries.

2016 Year-Letter is "D"

The year-letter animal identification letter for 2016 is "D," and will be followed by E in 2017 and F in 2018. The letter C was the year-letter designated for use during 2015.

Office Holiday Schedule

The ASA office will be closed for the following 2016 holidays.

Friday, March 25
Good Friday

Monday, May 30
Memorial Day

Friday & Monday, July 1 & 4
4th of July

Monday, September 5
Labor Day

Thursday – Friday, November 24-25
Thanksgiving

Friday & Monday, December 23, 26
Christmas ♦

BUY YOUR WAY Bull Sale (No. 7) February 27 - March 5, 2016 at the farm, Clay Center, Kansas

Online bidding through March 3, Live closeout March 5

Selling 60 Simmental & SimAngus™ bulls | Spring & Fall | Black & Non-dilute Red
Proven pedigrees with multiple generations of AI sires, built with beef production in mind!

Private Treaty & Silent Auction - Buy your way!



115B
Red SimAngus™ Kim Hofmann

HXC Conquest x NLC Good A Nuff - Sept '14 ASA 2997264
• Non-dilute red • Blaze face • Homo polled results pending



62C
Red SimAngus™ Kim Hofmann

JYJ Redemption x Majority x 33R - Feb '15 ASA 2995593
• Homo polled • non-dilute red



108B
Purebred Kim Hofmann

Lchmn Bright Light (Hoosier) x High Roller - Aug '14
ASA 2997257 • Homo polled • hetero black

HOFMAN N
Simmental
F A R M S

Rodney & Kim Hofmann
Clay Center, KS
hsfcows@gmail.com
Ph 785.944.3674

Ask about our early bid discounts!

find the sale catalog, updates,
videos and more at:

www.honestbulls.com

Denver is our WORK ZONE!



LLSF Pays To Believe ZU194

ASA#: 2659897 • Pays To Dream x Trademark
Homozygous Black/Heterozygous Polled
Pays To Believe is the spectacular 2015 NWSS and 2014
NAILE Grand Champion Bull! His first calves are averaging 5 digits in public auctions
and his full-sib sisters averaged \$16,000 in Lee's 2014 fall sale.

EPDs:
CE: 7 \$API: 132 \$TI: 72



Dam: URA Baby Doll



Granddam: Rockin Robin



WLE Big Deal A617

EPDs: CE: 10 \$API: 122 \$TI: 64
ASA#: 2743620 • Homozygous Polled
Steel Force x Shawnee Miss 770P
Big Deal is exciting at Mid Continent Farms
& Wesner Livestock. Big Deal is calving
easily and adding value to progeny!
Maternal brother to Uno Mas.



CNS-HFS Payload A330

EPDs: CE: 11 \$API: 136 \$TI: 68
ASA#: 2747228 • Homozygous test pending
Pays to Dream x Navigator.
Extra sound structured, calving ease, solid
black bull with added depth to use to make
complete, sound progeny. He has no white
on face to use on heifers or cows.



TNGL Grand Fortune Z467

ASA#: 2654876 • Grandmaster x STF Montana Black
2014 NWSS Champion Bull!
Homozygous Black &
Homozygous Polled
Exciting, extra complete first
progeny with lots of extension!

EPDs:
CE: 10 \$API: 133 \$TI: 68



Famous donor dam, Hope Floats



2014 NWSS Champion Bull

\$16,000 Grand Fortune daughter



GLS New Direction X184

ASA#: 2536539 • Better Than Ever x Lineine
New Direction is the homozygous polled, Dream On
free, outcross pedigree sire that you can use with
confidence to make sound,
soggy, Sim-Influenced
progeny! New Direction sired
the "Power Simmy" selection
at The One Sale a heifer
brought in from Hillbrands
Cattle Co. MN.

EPDs:
CE: 8 \$API: 115 \$TI: 58



Reserve Champion NWSS Pen of Three
Bulls for GLS, all sired by New Direction.



New Direction bred at GLS, MN



HILB Fashionista — \$10,000
New Direction daughter at
The One Sale.



HILB Maverick — \$50,000 New
Direction son at The One Sale



FBF1/SF Ignition A811

ASA#: 2749323 • Combustible x In Dew Time
Homozygous Black/Homozygous Polled
Ignition packs an unprecedented load of muscle shape and
internal dimension together with excellent structure and
profile. Ask Randy Daniels, Trent Templeton and Todd Alford
about progeny!

EPDs:
CE: 8 \$API: 112 \$TI: 62



Ignition's fantastic full sister



Ignition's donor grandam



Long's Damien A37

ASA#: 2789551 • Shear Force x GW Lucky Man

EPDs:
CE: 11 \$API: 154 \$TI: 84

Heterozygous Black
Homozygous Polled

Damien is a fantastic, calving
ease prospect who'd we never
imagine to own this much eye-
appeal studying his pedigree.
Genetic outliers with "look"
are rare and we're wayyy
excited about Damien! Solid
black-use on baldy heifers and
cows to remove white.

Calving Ease
Outcross

EPDs pulled 1.6.16



Get our app!
Work hard,
play hard!



CATTLE Visions
866-356-4565
www.cattlevisions.com



CONNECTION

Developing leaders through friendship, networking, and communication skills!



By Jordan Cowger, Kansas City, MO

Hello everyone! I hope that wherever you are, the snow is not too heavy, calving is going smoothly, and you are as excited as I am for the spring jackpot season. One thing many of you all know about me is that I live right outside of Kansas City and go to a large high school with no FFA or other agriculture education programs. Therefore, most people that I go to school with and am surrounded by on a daily basis have little to no knowledge of agriculture or the beef industry. Over the years, and having to explain countless times that no, I do not ride my cows around the show ring, I have learned how to explain what I do, what the beef industry does, and why people can trust the food they get on their plates.

This skill is one that at first I could use to my own benefit, to explain to the city folk exactly what happens on my beef ranch. However, I have learned, especially recently, that this skill is one that all young livestock producers must possess. It does not matter where you live, or how far you plan to travel from home, you always meet someone who is not involved in agriculture. Outside of our world, people are becoming more and more disconnected from the agriculture industry, and it's up to us to help them reconnect. So here are a few things I have learned when trying to explain and convince other people of the benefits of the agriculture and beef industries.

The first (and easily the most difficult) thing for me to learn was to not get defensive. This is hard, especially when someone

is bashing on family farms or livestock producers. Instead of firing back with an insult or a "how could you think that?" try to pause and remember that they most likely have not been told about the impact family farms have on the agriculture industry and how they contribute to feeding the world. Try to remain objective, sticking to the facts and what you know about the industry. This increases the likelihood that people will see your side of the story, understand what you do, and maybe even believe in it.

The next thing you can do is to show and not just tell. Now I have found this is effective because I am from the Show-Me state, but I have a feeling it will work anywhere in the country. Instead of continuing to flood people with information, show them a picture of your animal. Show them a picture of your farm and of you in the show ring. If you can, take them to your farm or ranch and show them how everything works. Show them the pastures, where the animals are fed, where you rinse the show string, and how all of your animals are taken care of and treated with utmost care. That is how they will learn more about the industry; instead of believing false propaganda that we all know is spread too easily.

No matter where we go, there will always be animal rights groups or Chipotles in the way, attempting to tear down the agriculture industry and all that it does. However, we can stand up against them, educating the people all around us on all of the great things that the agriculture and the beef industry can provide. I hope you find these tips useful. I wish you all the best this spring and cannot wait to connect with you all this summer at the classics! ♦

2015-2016 American Junior Simmental Association Board of Trustees

President

Morgan Phillips, Maysville, KY
606.407.5679
morganmphilips@yahoo.com

Vice-Presidents

Membership Communications
Jessica Smith, Picayune, MS
601.569.6467
jns305@msstate.edu

Marketing
Britney Beins, Deweyville, UT
435.452.2654
simcowshowgirl@yahoo.com

Finance
Maddy Udell, Sioux City, IA
712.389.8241
udellm@live.com

Leadership
Kaylie Huizenga, Morrison, IL
815.535.3185
Khuiz@ymail.com

Trustees

Eastern Region

Cameron Crawford, Tylertown, MS
601.840.9480
cameronecrawford95@gmail.com

Garrett Stanfield, Manchester, OH
606.375.2794
garrett.stanfield@stu.mason.kyschools.us

North Central Region

Jody Baragary, Tonganoxie, KS
913.775.2927
jody.baragary@yahoo.com

Kiersten Jass, Garner, IA
515.408.4918
KierstenJass@gmail.com

South Central Region

Shea Mackey, Rosanky, TX
254.998.0364
Sheamackey522@gmail.com

Rebekah Callison, Verona, MO
417.310.2322
rebekahtemt@aurorar8.org

Tanner Howey, Rowlett, TX
214.808.9049
Tanner.howey@yahoo.com

Jordan Cowger, Kansas City, MO
816.916.3329
jordancowger@gmail.com

Western Region

Jericho Chappa, Wilsall, MT
406.600.1362
jerichochappa@gmail.com

Maddy Beins, Deweyville, UT
435.452.2618
Maddybeins@yahoo.com

Zach Wilson, Stanwood, WA
360.941.8020
Zach.Wilson1211@gmail.com

www.juniorsimmental.org

Genex Heifer-Safe Sires

...your heifers will be glad you did



LAST CALL

Reg. No. 2594235

1SM00156 WLE LAST CALL Y719
GW Lucky Ace 076TS x WLE Power Stroke

Homozygous Black, Homozygous Polled
Purebred Simmental

At last, a high API sire that is an outcross to Shear Force and Legacy!
Last Call sires extra style and correctness, without sacrificing EPDs.

CED	BW	WW	YW	ADG	MCE	MM	MWW	DOC	CW	YG	MB	BF	REA	SHR	API	TI
14.9	-0.3	56.1	80.9	0.16	11.5	14.4	42.4	11.8	17.6	-0.31	0.43	-0.029	0.83	-0.47	155.8	71.7
.45	.56	.45	.45	.45	.31	.31	.36	.25	.37	.29	.41	.32	.33	.20		
5%	15%				25%						4%			15%	2%	



NIGHTRIDE

Reg. No. 2628568

1SM00155 J BAR J NIGHTRIDE 225Z
GW Premium Beef 021TS x GW Lucky Boy 252U

Homozygous Black, Homozygous Polled,
5/8 Simmental, 3/8 Angus

Nightride has the reputation of being a consistently easy calving
sire that will add heterosis without increasing mature cow size.

CED	BW	WW	YW	ADG	MCE	MM	MWW	DOC	CW	YG	MB	BF	REA	SHR	API	TI
23.1	-5.0	55.5	96.0	0.25	11.4	23.9	51.7	13.7	20.4	-0.19	0.95	-0.015	0.61	-0.61	202.7	89.3
.68	.83	.76	.73	.73	.30	.30	.40	.56	.55	.46	.60	.54	.54	.27		
1%	1%			20%	15%			15%			1%			2%	1%	2%



GRADUATE

Reg. No. 2548143

PREGCHECK™ 100
94% Reliability

1SM00125 S D S GRADUATE 006X
Hooks Shear Force 38K x ALC Big Eye D09N

Homozygous Black, Homozygous Polled,
5/8 Simmental, 3/8 Angus

He is one of the few sires to rank in the top 4% for calving ease and birth
weight and be over 100 for yearling weight. REA ranking in the top 1% is very
difficult to find in a calving ease sire.

CED	BW	WW	YW	ADG	MCE	MM	MWW	DOC	CW	YG	MB	BF	REA	SHR	API	TI
17.9	-5.7	61.2	103.4	0.26	12.3	24.2	54.8	14.5	23.5	-0.37	0.32	-0.020	1.16	-0.66	160.3	78
.85	.89	.87	.87	.87	.79	.79	.81	.66	.60	.46	.59	.54	.54	.41		
4%	1%			15%	10%			10%		5%			1%	1%	10%	20%

Contact your local Genex representative
or purchase online at profitshop.crinet.com



your **Prof'it** partner™

Genex Cooperative, Inc.

A subsidiary of Cooperative Resources International
USA 888.333.1783 www.crinet.com



STATE SCENE

UC-Davis Studies Gene Editing

The University of California, Davis, Department of Animal Science recently acquired two Holstein bull calves that are genetically polled as a result of gene-editing techniques. University researchers plan to raise the calves to maturity and mate them to Holstein cows to measure the effects of the gene-editing trait.

Gene editing is a relatively new application with potential for rapidly introducing a new or modified genetic trait in animals. Scientists can rearrange a precise section of DNA, remove it, or replace it with a section of DNA from the same species, but coded for a different expression of genes.

Brucellosis, CWD Hits Wyoming

Recently, two diseases, potentially damaging to the cattle business have been discovered in Wyoming. The double discoveries, Brucellosis and Chronic Wasting Disease (CWD) were reported in widely separated areas of the state.

A single cow from a Cody herd that is located within the Designated Surveillance Area has tested positive for Brucellosis, which is carried by Yellowstone's bison and elk. In addition, Chronic Wasting Disease was found in a bull elk at Saratoga in the southern part of the state, in a whitetail buck near Cody, and a white-tailed doe in the central part of the state.

Simmental Prominent on ND Tour

The 2015 North Dakota Stockman's Association (NDSA) sponsored All-Breeds Cattle Tour visited the south central sector of the state, and four of the nine ranches visited were Simmental producers. Deckart Simmental, Arena, ND hosted the opening day breakfast stop.

C-Diamond Ranch and Crosshair Simmental, both of Dawson, were next on the schedule and the day concluded at Bichler Simmentals, Linton, for dinner. The other stops included a Gelbvieh/Red Angus ranch, two Black Angus ranches, a Limousin ranch, and a Red Angus ranch.

Farmers Praise Keystone Rejection

While members of both political parties criticize President Barack Obama for rejecting the controversial Keystone XL pipeline, Nebraska farmers and landowners whose property was to be condemned have expressed their approval.

The Canadian-owned pipeline was designed to move oil from the tar sands of northern Canada to Texas refineries. After long delays, the President refused to approve it because of its potential damage to the environment, siding with the farmers and against the powerful oil industry lobby. ♦

FEBRUARY 20, 2016

CREIGHTON LIVESTOCK MARKET
CREIGHTON, NEBRASKA – 1 P.M.

BID ONLINE
CATTLEUSA.COM



Leonard Miller
402-640-8875
 Neligh, Nebraska

VIEW SALE CATALOG ONLINE
SandyAcresSimmental.com

ES

EICHACKER SIMMENTALS

BULL SALE, FRIDAY, MARCH 4, 2016

AT THE EICHACKER SIMMENTAL FARM, SALEM, SD

SELLING 125

Simmental, SimAngus™, Red Angus and Black Angus Bulls



SimAngus™

ES CU16 • BD: 3/22/15
W/C United x OCC Magnitude

CE	BW	WW	YW	ADG	MCE	Milk	MWW	\$API	\$TI
9	1.9	85	133	.30	3	13	56	119	81



Purebred

ES C9063 • BD: 2/27/15
ALL/FHG First Ascent x SVF/NJC Mo Better

CE	BW	WW	YW	ADG	MCE	Milk	MWW	\$API	\$TI
4	4.1	74	111	.23	8	20	56	118	70



1/2 SM 1/2 AR

ES CZ104 • BD: 3/18/15
Pie The Cowboy Kind x TNT Axis

CE	BW	WW	YW	ADG	MCE	Milk	MWW	\$API	\$TI
9	2.2	83	127	.27	10	19	61	131	81



3/4 SM 1/8 AN 1/8 AR

ES CX75-1 • BD: 3/15/2015
ES Load Limit x NF Trump

CE	BW	WW	YW	ADG	MCE	Milk	MWW	\$API	\$TI
7	3.2	76	120	.28	4	19	57	108	73



3/4 SM 1/8 AN 1/8 AR

ES CX75-2 • BD: 3/26/15
ES Load Limit x NF Trump

CE	BW	WW	YW	ADG	MCE	Milk	MWW	\$API	\$TI
7	3.2	76	120	.28	4	19	57	108	73



SimAngus™

ES CY04-1 • BD: 2/16/15
BC Lookout x CNS Dream On (HHSF Black Glitter)

CE	BW	WW	YW	ADG	MCE	Milk	MWW	\$API	\$TI
14	-.1	59	86	.17	6	19	48	136	71



1/2 SM 1/2 AR

ES CT212 • BD: 2/6/15
WS Beef King x Glacier Chateau

CE	BW	WW	YW	ADG	MCE	Milk	MWW	\$API	\$TI
13	-1.2	70	99	.18	9	18	53	141	77



1/2 SM 1/2 AR

ES C048-2 • BD: 2/12/15
CDI Authority x Red Six Mile Sakic

CE	BW	WW	YW	ADG	MCE	Milk	MWW	\$API	\$TI
7	1.9	66	100	.21	4	23	56	93	62

EICHACKER SIMMENTALS

25446 445th Avenue

Salem, SD 57058

Steve: 605-425-2391 or 605-421-1152

SALE DAY PHONES

605-425-2391 • 605-421-1152

605-421-1138 • 605-261-5851

Sale will be Broadcast on DVAuction.com



Marty Ropp • 406-581-7835

www.alliedgeneticresources.com

EPDS as of 1.6.16

NEWSMAKERS

Wine Resigns, Takes Braford Post

Hannah Wine, who has served on the ASA staff, first as an intern and then as Director of Media, Youth and PTP over the past five years, has resigned her position to take a job as Executive Director of the United Braford Breeders. The UBB is headquartered in Kansas City after previous locations in Fort Pierce, FL, and Nacogdoches, TX.

"I've had such a pleasure working with all of you," she said in her letter of resignation directed at the ASA staff.



Wine

SD Youth Excels in FFA

Joseph Eichacker, the son of long-time Simmental breeders, Steve and Cathy Eichacker of Salem, SD, was among four finalists for the National FFA Proficiency Award in Beef Production – Entrepreneurship.

He was one of four from thousands who competed in earlier rounds to reach the national finals, which were held October 28-31, in Louisville. Previously, Eichacker became the first in his state to win two Star Awards, the Star Farmer Award and the Star Agribusiness Award.

Haefner Top Herdsman

Ryan Haefner, Sleepy Hollow, NY, was named 2015 Progress Through Performance Herdsman of the Year — during the North American International Livestock Expo in Louisville. Haefner was selected for the award by other Simmental herdsman and breeders — and was honored prior to the selection of the champion Simmental Heifer.

Herdsman of the Year award recognizes an individual who supports and promotes SimGenetics. Haefner is the second recipient of the Herdsman of The Year honor, which was founded one year ago.

Haefner's passion for cattle began at a young age from the influence of his late father, Rick, who allowed Ryan to take over management of their herd as a high school student. Ryan's interest in showing started with 4-H and county fairs, and quickly moved to a more competitive level at state and national shows with the mentorship and guidance of Luke and Chuck Lemenager of Lemenager Cattle of Hudson, Illinois.

After college, Ryan built upon the herd he began with his father and began marketing Simmental and SimAngus™ cattle more aggressively. In 2007, Ryan was offered the opportunity to work as the Show Barn Manager at Hudson Pines Farm and in 2008, Ryan was promoted to Farm Manager, continuing in that role today.

Miranda Kaiser owner of Hudson Pines, says, "No one deserves this award more than Ryan. Unfailingly honest, endlessly hardworking and ruthlessly fair, Ryan sets an example we should all aspire to. Hudson Pines is incredibly lucky to have him." Haefner and his wife, Megan, are parents of a young daughter.



Left to right: Hannah Wine, ASA staff; Haefner; Trustee Brian DeFreese; ASA Executive Vice President Wade Shafer; and Trustee Cliff Orley.

In Memoriam

• **Diane Koepke**, 69, Hoskins, NE, died October 16. The daughter of Gilbert and Esther Koehler, she was a 1964 graduate of Osmond High School and married Larry Koepke in 1965. She worked for 50 years as a hairdresser in Norfolk and Wayne, while also working on the family Simmental farm. In addition to her husband, she is survived by her children: Darin (Kelli); Dennis (Jennifer); and Dawn (Brett) Schroeder; 13 grandchildren; one great-granddaughter; a sister, Susan (Roger) Schmidt; and a brother Randy (Marilyn) Koehler.



Koepke

• **The Reverend William E. Ballard**,



Ballard

77, a Simmental breeder from Lacona, IA, passed away November 12. During his career, he served numerous churches, became a hospice minister and served as chaplain for the Iowa Law Enforcement Academy for 27 years. As a breeder of Simmental, he was a member of the Iowa Simmental Association and received the prestigious Christensen Elite Award in 2015. He is survived by his wife, Sue Ellen; his sister, Jane Kliebenstein; three sons: Bill (Kim Walker), Steve (Jennifer), and John (Jodi); plus six grandchildren and four great-grandchildren. ♦

TOTAL HERD ENROLLMENT **ASA THE dam PERFORMANCE RECORDS**

Choose your best option!

- A** Total Registration
- B** Selective Registration
- C** Non Registration

Whether you are a seedstock or commercial producer, ASA has a THE option that will fit your objectives and budget.

ASA's THE dam inventory program has three different enrollment options available, making it easier than ever to find the best fit for your herd.

By choosing one of the THE options, you will become part of the world's largest multi-breed genetic evaluation and database.

Contact ASA today to discuss the best option for you! • 406-587-4531 • the@simmgene.com • www.simmental.org

A STEP UP

with outcross genetics!



Mark Sneed

WS A STEP UP X27

Sire: SS Ebony's Grand Master

Dam: WS Ms Macho U38 (first calf heifer)

Double Polled

Black Purebred Simmental

DOB: 01-09-10

Reg. #: 2568260

Semen: \$50

SEXED SEMEN: 5ml-\$225; 3ml-\$125

A Step Up is one of the most exciting calving ease Simmental sires in the game, being the high-selling bull at the 2014 NWSS Simmental Sale. He's a modern-built, moderate-sized purebred that can also be used to make halfbloods out of Angus-based and clubby herds too. A Step Up is homozygous black and heterozygous polled.

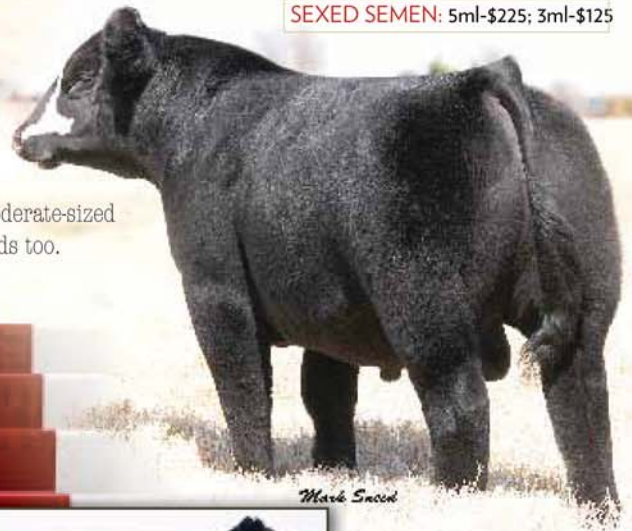

Mark Sneed



Step Up Bred
Holmes, IA • \$32,000+



\$9200 Step Up
daughter at Guyer's, IL



JDH Step Ahead
\$52,500 son



KS Beef Expo
\$14,000 daughter



TJSC Cinderella 595Z
\$92,000 daughter

These progeny are proof of his success...

BE A STEP UP!

FOR SEMEN CONTACT:
866-356-4565
WWW.CATTLEVISIONS.COM



Owner: **BAR QH**
JOHN & ALICIA SANDIDGE
Chandlerville, Illinois
217-370-7665

BEEF BUSINESS

SmartLabel Provides More Info

The food industry announced an initiative that will enable customers to have easy instantaneous access to detailed information about thousands of products. More than 30 major companies have already committed to taking part in the transparency campaign.

The "SmartLabel" technology enables customers to receive additional details about products by scanning a bar code or by doing an online search to obtain information on ingredients and other attributes of a wide range of food, beverage, pet care, household, and personal care products.

Food Prices Fall

Major food commodity prices fell in November, reversing half their rise of the previous month, as the cost of internally traded staples, except for sugar, fell across the board.

The Food and Agriculture Organization (FAO) Food Price Index averaged 156.7 points in November, a 1.6% decline from its revised October average and an 18% decline from its value last year. The FAO Cereal Prices fell 2.3%, Vegetable oil prices fell 3.1%, and Dairy Price Index also fell 2.9%.

Farmer-to Consumer Beef Sales Growing

Direct-to-consumer sales have increased 1.2% between 2007 and 2012 despite a decline of 18.6% in the number of livestock farms during the same time period.

The number of small, USDA-inspected processing plants declined by 12% between 2001 and 2013. The lack of local meat-processing options has become the single biggest obstacle in moving beef directly from the farmer to the consumer.

Cold Storage Meat at Record High

As the new year approaches, total red meat supplies in freezers were up 2% from the previous month and up 24% for the year. For September, total red meat was a record high since data was first recorded in 1916.

Total frozen poultry supplies are up 13% from a year ago, but are down slightly from the previous month. Total pork is a record high for the month of September, but stocks of pork bellies are down 21% from the previous month and down 68% from last year.

Payment Cut

Farmers will take a 6.8% cut in their farm-program payments. The cuts cover several USDA programs, including the Agriculture Risk Coverage (ARC) and Price Loss Coverage (PLC) programs.

Federal budget sequestration was passed by Congress in 2011 and officially began in 2013. The USDA detailed some of the programs that were cut in 2013, but a full list providing details of all the affected programs has yet to be generated.

(Continued on page 30)

TOP GUN
Cattle Co.
ANNUAL BULL & HEIFER SALE

MARCH 29, 2016 • 1:00 PM
JOIN US FOR LUNCH AT NOON!

The Grabenstein's
TODD: 308-325-4362 • TRICIA: 308-325-5627
Top Gun Cattle • 44307 Road 746 • Smithfield, NE 68976

Angus
UPSHOT
AAA #16541214

SimAngus
COWBOY CUT
ASA #2703910

Featuring Top Sires
Upgrade, Comfort Zone, Beefmaker, Cowboy Cut, Upshot, Hoover Dam
Connealy Thunder, Double Vision, Foresight (son), SAV Angus High, Santa Fe

DVAuction

PROFITABLE PERFORMANCE. CONSISTENT QUALITY.

Bovine Elite is proud to offer the most comprehensive lineup of quality bulls in the industry. Call us today to order!



ZKCC Chopper



Houston X01



CSCX Bandwagon 513A



FBF1 Combustible Y34



LLSF Pays to Believe ZU194



Mr. NLC Upgrade U8676



TLLC One Eyed Jack



Yardley High Regard W242

BOVINE ELITE, LLC

AI CONSULTING
AI/PALPATION CONSULTING
PROFESSIONAL EXPORTING
SEMEN & EMBRYO SALES
AI & ET EQUIPMENT SALES
SEMEN & EMBRYO WAREHOUSE

979-693-0388
800-786-4066
979-693-7994 (FAX)
3300 LONGMIRE DRIVE
COLLEGE STATION, TX 77845

Visit our web site for a complete listing of bulls available

WWW.BOVINE-ELITE.COM



BEEF BUSINESS

continued

Agriculture Endangered

A report by CareerCast has listed farming among the most rapidly disappearing jobs. The report indicated that technology is a factor in decrease of employment on farms, and projected a negative growth of 19% for employment through 2022.

USDA has reported that the number of US farms dropped by 400,000 between 1982 and 2012. Technology has streamlined the farming process making it easier for farmers to accomplish more work on more land with fewer people.

Cattle Weights Increase

The federally-inspected steer dressed weights for August was 900 pounds, according to the USDA — 25 pounds heavier than a year ago, and close to a new one-month record.

In 1960, steer dressed weights were 656 pounds and increased on an average annual basis of .5% growth per year. In 2014, steer dressed weights year-over-year experienced a full 1% growth, and final 2015 averages are expected to see a 2% rise over the previous year.

FDA Recommends GE Labeling

The Food and Drug Administration (FDA) has issued a guide for manufacturers who wish to voluntarily label their foods as containing/or not containing ingredients.

FDA doesn't recognize the terms "genetically modified" or "genetically modified organism" when referring to foods derived from genetically engineered plants. They encourage manufacturers to use labeling stating that a food product was not developed using bioengineering, genetic engineering, or modern biotechnology.

Shorthorn Moving Headquarters to KC

The American Shorthorn Association (ASA) has moved its headquarters to Kansas City. The ASA boasts 6,000 members and registers 14,000 head annually and claims to be the "oldest beef breed association" in the nation. Originally, the organization was founded in Chicago, where it stayed for more than 100 years, then moved to Omaha to 1958.

Long-time members of the American Simmental Association will recall that two of its Boards attempted to move the Simmental headquarters to Kansas City, until a huge outcry generated by the membership defeated both efforts. One failed attempt occurred in the early 1990s, while the second was in 2008.

Vegan Activists Attack Farming Toy

A petition initiated by a vegan activist organization, based in Canada urges the president of Wal-Mart International to stop selling toy livestock trucks. In four days, more than 10,000 people signed the petition.

(Continued on page 32)

GENOMIC-ENHANCED EPDs—FIND THE BEST FASTER!

The Simmental, SimAngus™, Simbrah and SimAngus HT Genomic Profile is now available from the American Simmental Association (ASA) through its partnership with GeneSeek®.



Genomic-enhanced EPDs (GE-EPDs) provide:

- **Confidence:** The ASA GeneSeek Genomic Profiler™ (GGP-HD) was developed by a team of scientists using almost 3,000 genotypes and millions of phenotypes.
- **Accuracy:** When paired with ASA's multi-breed genetic evaluation, test results increase the EPD accuracy on Simmental, SimAngus, Simbrah and SimAngus HT animals.
- **Simplicity:** Along with adding EPD accuracy, a single DNA sample can provide information on parentage, genetic defects, coat color and horned/polled status.
- **Value:** At \$90 for 80K technology and parentage, the ASA profile is one of the best values in the business.



To start using the power of the Simmental, SimAngus, Simbrah and SimAngus HT profile, please contact the American Simmental Association at 406-587-4531.

TREATING SICK CALVES?

LET'S **STOP** THAT.

Within the first 45 days of life, a calf is programmed to become a productive contributor or a resource drain.

First Defense® helps stop *E. coli*, coronavirus and other health challenges before they erode your return.

**Stop missing genetic potential —
provide Immediate Immunity™
with First Defense.**



Just one bolus provides
Immediate Immunity.



ImmuCell Corporation

Learn more at www.immediateimmunity.com
or call **800.466.8235**

Look for our other products:
First Defense Technology™ Gel Tubes & Bulk Powder



Like Immediate Immunity on Facebook



Subscribe to Immediate Immunity's channel on YouTube

BEEF BUSINESS

continued

Push back from the petition has motivated the campaign “#farmtoysfortots”. All proceeds were used to purchase farm-related toys that will be donated to Toys For Tots or local toy drives for the Christmas season. Wal-mart has not responded publicly to the petition.

Hit-and-Run Kills 38 Sheep

The Colorado State Patrol has arrested a woman for drunken driving after she allegedly killed 38 sheep in a hit-and-run incident. In addition to the 38 dead sheep, another 12 head were injured in the collision.

The woman fled the scene, and was later tracked down by troopers by tracing the front license plate of her vehicle, which was left at the site of the crash. She has been charged with DUI, no insurance, and failure to remain at the scene of crash involving property damage.

40,000 Pounds of Meat Stolen

Pennsylvania police report that \$110,000 of meat was stolen in late November. According to the report, the culprit managed to steal enough meat to make 160,000 burgers.

The police stated that the perpetrator was able to accomplish this with a fabricated identification and company information, pretending to be a delivery service, and then driving off in a loaded truck. ♦



Join Dr. Jackie Atkins on the ASA Science Blog to discuss the latest issues, industry hot topics, or respond with comments and questions of your own.

www.simmental.org/scienceblog



Eastern Spring Simmental Classic
Saturday, March 19, 2016
2:00 pm
Voinovich Sale Ring 1
Ohio Expo Center
I-71 & 17th Ave. Ext • Columbus, Ohio



2015 High Seller



Doug & Debbie Parke 859.421.6100
Drew & Holli Hatmaker 423.506.8844
153 Bourbon Hills • Paris KY 40361
www.parkelivestock.com



C03



194C



C17

For more information or a sale book...



B04



C02



52C



9C

Loads of quality – it will be worth the trip!



C02



B7



54C

GENGENBACH CATTLE COMPANY

8th Annual

"Performance with the Maternal Edge"

Registered Black Simmental, SimAngus™ & Angus Annual Bull & Female Production Sale

Friday, March 18, 2016 1:00 PM

Imperial Livestock Auction, Imperial, NE

**Selling: 65 Simmental, SimAngus™ and Angus Bulls
15 SimAngus™ Heifers**



Kappes Northern Octane ASA# 2709113

CE	BW	WW	YW	ADG	MCE	Milk	MWW	\$API	\$TI
3	3.6	69	109	.25	8	25	60	95	62



Kappes BLK DIAM 343 Z654 ASA# 2677820

CE	BW	WW	YW	ADG	MCE	Milk	MWW	\$API	\$TI
5	3.8	69	111	.26	2	19	54	92	66



S Capitalist 3192 ASA# 3050404

CE	BW	WW	YW	ADG	MCE	Milk	MWW	\$API	\$TI
17	-2.4	67	114	.29	9	25	58	130	72



S D S Graduate 006X ASA# 2548143

CE	BW	WW	YW	ADG	MCE	Milk	MWW	\$API	\$TI
18	-5.7	61	103	.26	12	24	55	160	78

EPDs pulled 1.6.16

- Ultrasound
- Volume Discounts
- Guarantee
- Delivery

DVAuction
Broadcasting Real-Time Auctions

The
ASA
PERFORMANCE
RECORDS

X GENGEBACH X
→ CATTLE COMPANY →

Randy & Mary Jo Gengenbach
308-352-4975 • 308-352-6185 cell
75490 Rd 330 • Grant, NE 69140
mjgengenbach@hotmail.com

Gengenbach Cattle was
#2 in NE registrations in 2014

THE CUTTING EDGE

Cattle Monitored Remotely

Australian farms may be able to manage cattle from space with the use of locally developed technology designed to save labor, time, and money. The Precision Pasture Management Tool (PPMT) is an Australian-developed technology that uses a high-tech communication system known as telemetry and satellites to weigh cattle stations' stock and record images of their pastures.

Cattle are measured when they walk over a digitalized weighing platform around their watering yard, with each animal is marked with their own electronic tag. The data is then transmitted into a cloud-based network that analyzes the results.

Avermectin Scientists Awarded Nobel Prize

Dr. William Campbell and Dr. Satoshi Omura were awarded the 2015 Nobel Prize for Medicine for their discovery of avermectin. The active ingredient revolutionized the animal-health industry, and led to the treatment of parasitic diseases, including river blindness in humans.

Originally developed for livestock, avermectin led to the development of Merial products that have had a significant impact on creating a safer international food supply.

Researchers Study Unique Pneumonia

Researchers from Montana State University and Washington State University are teaming up to study a unique form of neonatal calf pneumonia, which has been diagnosed in several Montana cattle herds in recent years.

The majority of the affected calves are normal at birth, but develop signs of pneumonia within the first four days of life and die due to respiratory failure. The study is seeking a better understanding of the illness so that it can be managed appropriately.

WHO Reports Red Meat/Cancer Link

The World Health Organization (WHO) has classified red meat, along with bacon, sausage, and other processed meats as "cancer-causing." The new classification groups these meats with cigarettes, asbestos, and alcohol as health threats.

The red meat categorization was based on limited samples and "strong mechanistic" evidence supporting a carcinogenic effect. Processed meat on the other hand, was classified with strong evidence; research concluded that each 50-gram proportion of processed meat eaten daily increases the risk of cancer by 18%.

Antibiotic Use Rises

The FDA annual report on antibiotics use in food animals shows domestic sales and distribution of antimicrobial approval for use in food-producing animals increased by 22% from 2009 through 2014, and increased by 4% from 2013 through 2014.

The increase is attributed to the fact that US cattle inventories increased by 2.4% from 87.7 million to 89.9 million. During the same time, numbers of US hogs and pigs increased by 7.1% from 61.5 million to 65.9 million, suggesting that the larger livestock inventories correspond with the rise in antibiotic use.

Gumweed Used as Jet Fuel

A project at the University of Nevada designed to convert roadside gumweed into biofuel could lead to increasing fuel supplies for the military. The curly top plant has extractable hydrocarbons with the potential use as a biodiesel or biomaterials crop.

The plant is an arid land crop that requires less water than other biofuel substitutes. It's native to Nevada and often grows on the side of freeways and other roads. ♦



Extended-Release Injectable Parasiticide
5% Sterile Solution
NADA 141-327, Approved by FDA for subcutaneous injection
For the Treatment and Control of Internal and External
Parasites of Cattle on Pasture with Persistent Effectiveness

CAUTION: Federal law restricts this drug to use by or on the order of a licensed veterinarian.

INDICATIONS FOR USE

LONGRANGE, when administered at the recommended dose volume of 1 mL per 110 lb (50 kg) body weight, is effective in the treatment and control of 20 species and stages of internal and external parasites of cattle:

Gastrointestinal Roundworms	Lungworms
<i>Bunostomum phlebotomum</i> – Adults and L ₁	<i>Dictyoaulax viviparus</i> – Adults
<i>Cooperia oncophora</i> – Adults and L ₁	
<i>Cooperia punctata</i> – Adults and L ₁	
<i>Cooperia surrabadia</i> – Adults and L ₁	
<i>Haemonchus placei</i> – Adults	Grubs
<i>Oesophagostomum radiatum</i> – Adults	<i>Hypoderma bovis</i>
<i>Ostertagia lyrata</i> – Adults	
<i>Ostertagia ostertagi</i> – Adults, L ₁ and inhibited L ₁	
<i>Trichostrongylus axei</i> – Adults and L ₁	Mites
<i>Trichostrongylus colubriformis</i> – Adults	<i>Sarcoptes scabiei</i> var. <i>bovis</i>

Parasites	Durations of Persistent Effectiveness
Gastrointestinal Roundworms	
<i>Bunostomum phlebotomum</i>	150 days
<i>Cooperia oncophora</i>	100 days
<i>Cooperia punctata</i>	100 days
<i>Haemonchus placei</i>	120 days
<i>Oesophagostomum radiatum</i>	120 days
<i>Ostertagia lyrata</i>	120 days
<i>Ostertagia ostertagi</i>	120 days
<i>Trichostrongylus axei</i>	100 days
Lungworms	
<i>Dictyoaulax viviparus</i>	150 days

DOSAGE AND ADMINISTRATION

LONGRANGE® (eprinomectin) should be given only by subcutaneous injection in front of the shoulder at the recommended dosage level of 1 mg eprinomectin per kg body weight (1 mL per 110 lb body weight).

WARNINGS AND PRECAUTIONS

Withdrawal Periods and Residue Warnings

Animals intended for human consumption must not be slaughtered within 48 days of the last treatment.

This drug product is not approved for use in female dairy cattle 20 months of age or older, including dry dairy cows. Use in these cattle may cause drug residues in milk and/or in calves born to these cows. A withdrawal period has not been established for pre-ruminating calves. Do not use in calves to be processed for veal.

Animal Safety Warnings and Precautions

The product is likely to cause tissue damage at the site of injection, including possible granulomas and necrosis. These reactions have appeared without treatment. Local tissue reaction may result in trim loss of edible tissue at slaughter.

Observe cattle for injection site reactions. If injection site reactions are suspected, consult your veterinarian. This product is not for intravenous or intramuscular use. Protect product from light. LONGRANGE® (eprinomectin) has been developed specifically for use in cattle only. This product should not be used in other animal species.

When to Treat Cattle with Grubs

LONGRANGE effectively controls all stages of cattle grubs. However, proper timing of treatment is important. For the most effective results, cattle should be treated as soon as possible after the end of the heel fly (warble fly) season.

Environmental Hazards

Not for use in cattle managed in feedlots or under intensive rotational grazing because the environmental impact has not been evaluated for these scenarios.

Other Warnings: Underdosing and/or subtherapeutic concentrations of extended-release anthelmintic products may encourage the development of parasite resistance. It is recommended that parasite resistance be monitored following the use of any anthelmintic with the use of a fecal egg count reduction test program.

TARGET ANIMAL SAFETY

Clinical studies have demonstrated the wide margin of safety of LONGRANGE® (eprinomectin). Overdosing at 3 to 5 times the recommended dose resulted in a statistically significant reduction in average weight gain when compared to the group tested at label dose. Treatment-related lesions observed in most cattle administered the product included swelling, hyperemia, or necrosis in the subcutaneous tissue of the skin. The administration of LONGRANGE at 3 times the recommended therapeutic dose had no adverse reproductive effects on beef cows at all stages of breeding or pregnancy or on their calves. Not for use in bulls, as reproductive safety testing has not been conducted in males intended for breeding or actively breeding. Not for use in calves less than 3 months of age because safety testing has not been conducted in calves less than 3 months of age.

STORAGE

Store at 77° F (25° C) with excursions between 59° and 86° F (15° and 30° C). Protect from light.

Made in Canada.

Manufactured for Merial Limited, Duluth, GA, USA.

LONGRANGE and the Cattle Head Logo are registered trademarks of Merial.

©2013 Merial. All rights reserved.

1050-2889-02, Rev. 05/2012



Keep up on the latest with
Total Herd Enrollment and DNA Services.

www.simmental.org/haveyouherd



SEASON-LONG PARASITE CONTROL • 15,000 HEAD • 9 STATES

+28 POUNDS AVERAGE

Looks like our secret is out.

LONGRANGE averaged 0.28 lbs./day more

Average Daily Gain (ADG)¹

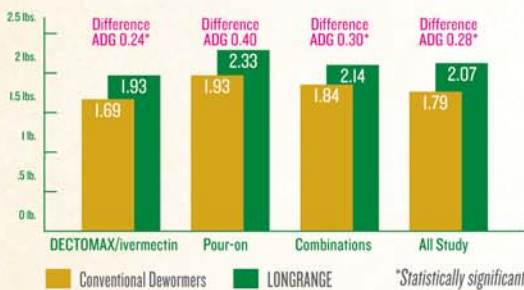

Thanks to LONGRANGE[®] (eprinomectin), parasite control will never be the same.

Comparing more than 15,000 head in nine states, stockers treated for parasites with LONGRANGE gained an average of **28 lbs. more** over DECTOMAX[®] (doramectin), CYDECTIN[®] (moxidectin), SAFE-GUARD[®] (fenbendazole) and ivermectin-treated cattle – even when used in combination over 103 days.¹ And at today's market prices, that adds up to an extra \$56 per head. Not bad for around a \$5 investment.

If you want results like this, talk to your veterinarian about LONGRANGE or visit theLONGRANGElook.com.



Watch for a chance to win a **JOHN DEERE[®] GATOR[™]**
Scan to watch video and enter, or go to theLONGRANGElook.com/sto9.



Available in 500 mL, 250 mL and 50 mL bottles.
Administer subcutaneously at 1 mL/110 lbs.

IMPORTANT SAFETY INFORMATION: Do not treat within 48 days of slaughter. Not for use in female dairy cattle 20 months of age or older, including dry dairy cows, or in veal calves. Post-injection site damage (e.g., granulomas, necrosis) can occur. These reactions have disappeared without treatment.



©JOHN DEERE is a registered trademark, and [™]GATOR is a trademark, of Deere & Company. Deere & Company neither sponsors nor endorses this promotion.

©LONGRANGE and the Cattle Head Logo are registered trademarks of Merial. All other marks are the property of their respective owners.

©2015 Merial, Inc., Duluth, GA. All rights reserved. RUMIELR1455-B (02/15)

¹ Data on file at Merial.

² Dependent upon parasite species, as referenced in FOI summary and LONGRANGE product label.

³ LONGRANGE product label.

CORPORATE REPORT

ConAgra to Divide

ConAgra Foods Inc. has announced plans to divide the company in two, one will be comprised of its consumer portfolio of brands, and the other company will contain its foodservice portfolio of frozen potato products.

The consumer brands business will be renamed ConAgra Brands, Inc., and the frozen potato business will operate under Lamb Weston. The split is projected to be completed by the fall of 2016, and will be headquartered in Chicago.

Cargill Opens Feed Mill in South Korea

Cargill officially opened its Agri-Purina feed mill plant in South Korea. The huge facility has a capacity of 87 million tons, making it Cargill's largest animal feed plant in the world.

The mill produces poultry, ruminant, swine, and pet food products marketed under Purina and Nutrena brands.

Merck Buys Harrisvaccines

Merck & Co Inc.'s animal health unit has purchased privately held Harrisvaccines Inc. Financial details of the transaction were not disclosed by the involved parties.

The Harrisvaccines company is known for developing the vaccine, "iPED", that helps fight Porcine Epidemic Diarrhea virus, or PEDv. In October, Harrisvaccines was awarded a USDA contract to manufacture doses of avian influenza vaccine for poultry.

\$120 Million Natural Gas Project

Roeslien Alternative Energy has announced plans to create and inject large quantities of renewable natural gas into the national grid system, created from one of the largest concentrations of finishing hogs in the Midwest.

A press release stated that Smithfield Foods' Ruckman Farms, one of the nation's largest livestock, manure-to-energy facilities is being utilized in the \$120 million project. Construction began in 2014, and is on schedule to begin producing renewable natural gas by Mid-2016.

Burger King Sales Grow

Restaurant Brands International, Inc., parent company of Burger King and Tim Hortons, reported higher than expected third-quarter profit on same-store sales growth at both chains. Tim Hortons' same-store sales were up 5.3% in the last quarter, and Burger King same-store sales rose 6.2%.

Respectively, the company-wide sales climbed 8.2% and 11.2%. Burger King's growth is attributed to the launch of fewer and "more impactful products" such as fiery chicken fries and extra-long jalapeno cheeseburgers. ♦



Triple Z Simmental
 7920 Pratt Lake Rd.
 Alto, MI 49302
Tom & Linda Zook
 Cell: 616-437-3427
 Office: 616-868-6195
 Full-Fleckvieh Fullblood
 Horned and Polled
 tomzook@zookfarmequipment.com

BRINK FLECKVIEH
 23098 Gunder Rd • Elkader, IA 52043
 Jerry: 563-245-2048 • Preston: 563-880-2075
 jbrink@alpinecom.net
 Visit our website: www.brinkgenetics.com

Little Creek
 1103 Artesia Road
 Starkville, MS 39759
 Home: 662-323-0744
 Cell: 662-418-0686
 Office: 662-324-7721
Farm Manager:
 Alex Gardner
 662-769-2577
LITTLE CREEK FARM
 Mikell & Mary
 Check Davis, Owners
www.littlecreekcattle.com

Mitchell Lake Ranch
 Jim Ethridge and Donna Adams
 9834 James Cemetery Road
 Franklin, TX 77856-5838
 979-828-5316 • 979-255-2882 cell
 jim.ethridge@hughes.net
www.mitchelllakeranch.com
 Fullblood and Purebred Simmentals • Quality by Design

JENSEN SIMMENTALS
 Steven A. Jensen • 913-636-2540
 24580 W. 319th Street
 Paola, KS 66071
 jensensimmentals@gmail.com
ART-JEN SIMMENTAL FARM
 Arthur F. Jensen • 913-592-3047
 18435 S. 169 Hwy • Olathe, KS 66062

*In our 5th decade breeding
 Simmental cattle.*
www.jensensimmentals.com



RHF Tommy Cline & Family
Rocky Hollow Farm
 Simmental Cattle
 Home of
 TNC Sweet Dream
 & M2C Conan 12X
 PO Box 1079
 Wytheville, VA 24382
 Tommy 276-620-8448
 Tina 276-617-8448
 Nathan 276-613-4718
clinescattle@yahoo.com

Buzzard Hollow Ranch
 Les Alberthal, Owner
 Fred Schuetze, Director of Livestock Oper.
 PO Box 968 • Granbury, TX 76048
 Phone: 817-573-0957
 Fax: 817-573-0967
 Email: bhr@speednet.com
 Website: www.BHR-Simmentals.com

www.breedingcattlepage.com/vsa/index.htm

NEW DATE!

**KENTUCKY FARM BUREAU
BEEF EXPO**

Simmental Sale

February 20th, 2016

Louisville, KY • 11:00 am

Show...Friday, February 19th • 4:00 pm

Sale... Saturday, February 20th • 11:00 am



Uprising x Sazerac



Icon x Right to Love



Pays to Believe x
Built Right X770



Grand Fortune x
Beautiful S054



Upper Class x Hope Floats



Swagger x Built to Love



Combustible x Basic Instinct



Range Boss x
Welsh Sweet Dixie



Upgrade x Reflections



Star Player x UR Desired



Domination x Black Cap



Grandmaster x Sparkle



Bullseye x Glimmer



Thats Right x Lady Goldmine



Nashville x Sazerac



Santa Fe x Reddy or Not

DVAuction
Broadcasting Real-Time Auctions

Call for more information or sale book....



Doug & Debbie Parke

Drew & Holli Hatmaker • 423.506.8844

153 Bourbon Hills • Paris, KY 40361

859.987.5758 • 859.421.6100 mobile

pleent@aol.com • www.parkelivestock.com



Livestock Services

Auctioneers and Marketing



Brian Bouchard
 BOUCHARD LIVESTOCK INTERNATIONAL
 Ph: 403-946-4999
 Cell: 403-813-7999 • Fax: 403-946-4919
 info@bouchardlivestock.com • www.bouchardlivestock.com
 #27 McCool Crescent — Bay 11
 Box 1409 • Crossfield, AB T0M 0S0
 Export/Import Marketing & Consulting • Embryos • Live Cattle
 Semen • Domestic Sales Consulting/Management & Order Buying

AL CONOVER
 Auctioneer & Sale Management
 Box 9 • Baxter, IA 50028
 (641) 227-3537 Office
 (515) 491-8078 Cell
 (641) 227-3686 Home
 conover@conoverauction.com



ROGER JACOBS
 Auctioneer
 P.O. Box 270
 Shepherd, MT 59079
 406-373-6124 Home
 406-698-7686 Cell
 406-373-7387 Fax
 auctions@jacobslivestock.com

Jered Shipman,
 Auctioneer
 806-983-7226
 6945 CR 206
 Grandview, TX 76050

Tracy Harl
 Auctioneer
 Loup City, Nebraska
 402-469-3852

Ron Kreis
 Auctioneer
 Commercial and
 Purebred Livestock
 740.683.3235
 rtkreis93@gmail.com



JAMES M. BIRDWELL
 AUCTIONEER
 Box 521, Fletcher, OK 73541
 580-549-6636
 580-695-2352 Mobile
 580-549-4636 Fax

WILLIAMS
 Land & Cattle Auction Co.
MIKE WILLIAMS, Auctioneer
 18130 Brush Creek Road
 Higginsville, MO 64037
 PH: 660-584-5210 • Cell: 816-797-5450
 Email: mwauctions@ctcis.net

Bruce Miller
 Auctioneer
 1972 Oak Creek Lane, Suite 49
 Bedford, TX 76022
 Cell: 817-247-0115

Steve Dorran
 Auctioneer
 Office: 970-472-0514
 Cell: 760-972-7736
 5703 Red Ridge Drive
 Timnath, CO 80547

Products

SULLIVAN SUPPLY
Livestock Grooming Products
 Sullivan Supply South Hillsboro, Texas
 Phone 800-588-7096 Fax 254-582-7114
 Sullivan Supply Inc. Dunlap, Iowa
 Phone 800-475-5902 Fax 712-643-5154
 www.sullivansupply.com
 Call Today for Free Mail Order Catalog!

Genetics

UltraInsights
 PROCESSING LAB INC.
 Centralized Ultrasound Processing Lab
 Data You Trust, Service You Deserve!
Craig and Becky Hays
 27577 State Hwy CC • Maryville, MO 64468
 Phone: 660-562-2074 www.uicuplab.com

Contact your local Accelerated Genetics representative today!

 Focused on being the producer's trusted first choice!
 1-800-451-9275 | INFO@ACCELGEN.COM | WWW.ACCELGEN.COM

BOVINE ELITE, LLC
 • Semen & Embryo Sales
 • A.I. & ET Equipment Sales
 • MVE & Taylor Wharton Tanks
 • A.I./Palpation Clinics
 • TruTest Scales
 • Professional Exporting & Importing
 • Semen & Embryo Warehousing
 • A.I. Consultation
Bovine Elite, LLC
 3300 Longmire Drive • College Station, Texas 77845
 800-786-4066 • 979-693-0388 • 979-693-7994 Fax
 carl@bovine-elite.com • www.bovine-elite.com

CATTLE Visions
Semen Available on Today's Hottest AI Sires
 866-356-4565
 www.cattlevisions.com

ORIGen
 Breeder to Breeder Genetic Services
 10 West Arrow Creek Road
 Huntley, Montana 59037
 1-866-867-4436
 www.ORIGenbeef.org

ASA Science Blog

Join Dr. Jackie Atkins on the ASA Science Blog to discuss the latest issues, industry hot topics, or respond with comments and questions of your own.
www.simmental.org/scienceblog



Insurance



Jame Secondino Krieger
812-208-0956
www.livestockins.com
Universal, Indiana

Livestock Mortality Insurance

Agent for...
AMERICAN LIVE STOCK
A Division of Market Service Incorporated



James F Bessler Inc
LIVESTOCK MORTALITY INSURANCE

321 Brownstone Dr.
St. Charles, IL 60174-2843
630.945.3483 office • 815.762.2641 cell
630.945.3584 fax
jim@jamesfbessler.com
www.jamesfbessler.com



Canadian SIMMENTAL Country

Darryl Snider Western Sales Representative Tel: (403) 803-6532 SNIDERD@TELUS.NET

Jane Crawford Eastern Sales Consultant Tel: (519) 287-5286 Cell: (519) 317-5263 JANE.CATTLE@GMAIL.COM

#13, 4101-19TH ST. N.E., CALGARY, AB T2E 7C4
Tel: (403) 250-5255 Fax: (403) 250-5121 mcartwright@simmental.com
WWW.SIMMENTALCOUNTRY.COM

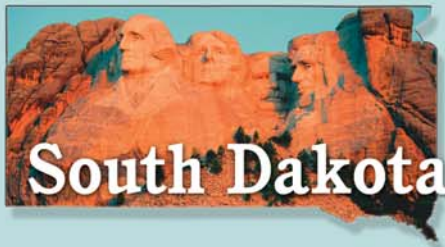

South Dakota

www.southdakotasimmental.com



Eichacker Simmentals

25446 445th Ave • Salem, SD 57058

Steve & Cathy Eichacker
605-425-2391 or 605-421-1152
email: es@triotel.net
Annual Bull Sale • March 4, 2016

LEHRMAN Family SIMMENTALS

43058 245th Street • Spencer, SD 57374
LehrmanFamilySimmentals.com
Dan: 605-530-5903 • 605-523-2551 (Residence)
Bill: 605-240-0035 • Randy: 605-421-1492
Luke Lingeman (Herdsman): 605-630-9325
Offering both Black and Red Simmentals

TRAXINGER Simmental



Reds, Blacks • Bulls and Females Private Treaty Sales

Mike and Terri Traxinger
11176 - 406th Avenue
Houghton, SD 57449
Home: 605.885.6347
Mike's cell: 605.294.7227
mtrax@nvc.net
www.traxinger.com

Benda Simmentals



Jim and Jay Benda
26106 366th Ave. Jim: 605-730-6703 (Cell)
Kimball, SD 57355 Jay: 605-730-0215 (Cell)
605-778-6703 bendaranch@midstatesd.net

Black and Red Breeding Stock

WERNING CATTLE COMPANY

Simmental - Angus - SimAngus™

27262 424th Ave. • Emery, SD 57332
Dale: 605-825-4219
Scott: 605-682-9610
www.werningcattle.com



2J Double J Farms

Kipp Julson • 605-351-9088
48672 252nd St • Garretson, SD 57030
doublej farms@alliancecom.net
www.doublejsimmentals.com

**Females by Private Treaty in the Fall
Bulls for Sale by Private Treaty • Garretson, SD**

Stay on top of Total Herd Enrollment

Have you made DNA Services

simmental.org/haveyouherd

Thomas Ranch

18441 Capri Place
Harrold, SD 57536
605-973-2448 (home) thomas@venturecomm.net
605-222-1258 (Troy cell) www.thomasranchcattle.com
605-222-1515 (Cally cell)

Kappes Simmentals

Neal • 605-577-6679 • 605-380-8766 cell
10368 357th Ave. • Long Lake, SD 57457

Bruce • 605-225-5738
bbkappes@dow.com
1522 S. 6th Street
Aberdeen, SD 57401

Sterling
605-216-3581
www.thebullpeople.com



FLITTIE Simmental

Bruce and Sandra Flittie
11913 342nd Ave • Hosmer, SD 57448
605-283-2662 • flittiesimm@valleytel.net



EKSTRUM EX SIMMENTALS

Clay Ekstrum
605-778-6185 (H)
605-730-1511 (C)

John Ekstrum
605-778-6414
36220 257th St., Kimball, SD 57355
clayekstrum@midstatesd.net • ekstrumsimmentals.com

South Dakota's Source for Outcross Performance Simmentals!

& SimGenetics
- Specializing in Hard to Find Red Breeding Stock -

R&R Cattle Company

Steve & Elaine Reimer & Family
25657 345th Avenue
Chamberlain, SD 57325
Phone: 605-234-6111
Email: rrcattle@midstatesd.net



HART SIMMENTALS

Kerry, Mara, Justin, Travis and Jamie Hart
10904 387th Avenue • Frederick, SD 57441
605-329-2587 (home) • 605-252-2065 (Kerry's cell)
email: 4hooves@nvc.net





Christensen ★ Dunsmore

3C Christensen Ranch

John Christensen, Cam & Tyler Fagerhaug
37273 216th Street • Wessington, SD 57381
605-458-2218 home • 605-458-2231 fax
605-350-1278 cell
458-350-2018 Cam

Annual Production Sale
March 18, 2016 • Wessington, SD

NLC Simmental Ranch
Rick & Nalani L. Christensen
Dunsmore & NaLea, Chase & Swayzee
21830 372nd Ave • Wessington, SD 57381
605-458-2425 • 605-354-7523 cell
605-350-5216 cell

Canada, Mexico Win \$1 Billion Sanctions

Canada and Mexico may impose \$1 billion worth of tariffs on US-traded products. A World Trade Organization panel ruled as the countries prepared to retaliate over US meat labeling rules. The panel set the annual retaliation level at \$1.055 billion, \$780 million for Canada and \$228 million for Mexico, two-thirds less than what the countries originally sought.

The dispute stems from a 2009 US requirement that retail outlets label food given to consumers about its origin. Canada and Mexico argues that country of origin labeling (COOL) has led to fewer of their livestock being slaughtered in the US.

USDA Leads Trade Mission to Africa

USDA officials, along with five state departments of agriculture and 26 US agribusinesses and organizations recently teamed up to expand US food export opportunities to sub-Saharan Africa.

The mission included 22 US companies and four US agriculture commodity trade associations representing a variety of agriculture products. Many of the participants were small to medium-sized enterprises owned by women, minorities, and veterans.

Reducing Livestock Impacts

The International Feed Industry Federation (IFIF) has announced that it is working with its members to measure and reduce greenhouse gas emissions from livestock production globally.

IFIF will continue to collaborate with stakeholders on the agri-food chain to strengthen sustainable food production, and help contribute to dietary quality and nutrient adequacy around the world through provision of safe, affordable, nutritious and sustainable feed and food.

Imbibing Vegetarians Eat Meat

A study conducted in the United Kingdom has found that over a third of vegetarians eat meat when they are under the influence of alcohol. One in three of these vegetarians revealed that they did so every time they were consuming alcohol.

The top five meats for vegetarians to consume when under the influence are: kebabs (39%), beef burgers (34%), bacon (27%), fried chicken (19%), and pork sausage (14%).

Europe Resumes Exports to Canada

The European Union (EU) has announced that Canada will reopen its market for European beef from 19 EU member states. The Canadian markets have been closed to EU beef since 1996, when Canada introduced import restrictions on meat of ruminants based on concerns over Bovine Spongiform Encephalopathy (BSE).

The states that are authorized to resume exports are the same countries that had access before the ban: Australia; Belgium; Cyprus; Czech Republic; Denmark; Finland; France; Germany; Greece; Ireland; Italy; Luxembourg; the Netherlands; Portugal; Slovakia; Slovenia; Spain; Sweden; and the United Kingdom. ♦



ASA Science Blog

The ASA Science Forum recently changed to a blog format. Our purposes remain:

- To provide information on timely topics and subjects our readers want to better understand.
- To provide a platform for our readers to ask questions, comment, or communicate with one another about the topics posted.

The ASA Science Blog has multiple stories under the following main topics:

- **Genetic Evaluation**
Examples: "Why would animals with good phenotypic measures have mediocre EPDs for the same trait?"
- **Genetic Conditions**
Examples: "What is the risk of affected offspring when using a carrier bull/cow for a simple recessive trait?"
- **DNA Testing**
Examples: "Which animals should you test with the new GGP-LD DNA test?",
"What is the Wild Type coat color allele?"

We sincerely hope our readers will use this blog to communicate with us and one another about important scientific topics that affect beef cattle production. If you have an idea about a topic you would like to see posted, please send an email to jatkins@simmgene.com.

www.simmental.org/scienceblog

Complete Dispersal Everything Sells!



Saturday, **February 27, 2016** at 12:00 Noon

Auction Held at Northwest Georgia Experiment Station
Calhoun, Georgia

Cow/Calf Pairs – ET Calves – Show Prospects – 25 Breeding-Age Bulls

Home of Champions and Test Station Winners



3J Burtie Sue

2011 Res. Grand Champion, North American Junior Show. • Daughter of 3C Macho She Sells.



3J Mattie

SimAngus™ Granddaughter of SVF Steel Force 061U. • She Sells.



3J Darling

Daughter of Flying B Cut Above Bred to WC United 956Y.



GGPF Burtie Sue A100

2013 American Royal Calf Champion Granddaughter of 3C Macho • She Sells.

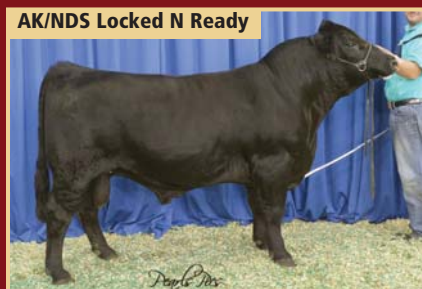

AK/NDS Locked N Ready

3J Junior Herd Sire • 2014 Simmental Sweepstakes Division Champion • He Sells.



3J Miss Talked About

Daughter of Cowgirls Dream Bred to WLE Uno Mas X549.



3J Steelin Sue

2012 Georgia Junior Beef Futurity Grand Champion. • She Sells.



3J Farms

8904 Fairmount Hwy SE
Fairmount, GA 30139

For Sale Catalog Contact the Following:

Burt Jeffords –

706-676-8323 (Cell) • 706-625-0005 (Home)

Gibson Priest –

770-843-4807

Mike Jones –

Auctioneer/Sale Manager – 706-773-3612

Email: mikejonesauctioneer@gmail.com

Website: www.mikejonesauctioneer.com

Jason Johns – Consultant – 770-851-0691

Watch website for more sale info, pictures and videos.

www.georgiaclubcalves.org/3jfarms/

One of the South's Major Simmental and SimAngus™ Herds!



www.kansas-simmental.com

Annual Production Sale
March 18, 2016

Simmental Angus SimAngus™

Steve & Mary Gleason • Jake, Becky, Ben, Joe & Sam
12410 Blazingstar Rd • Maple Hill, KS 66507
Phone: 785-256-6461 • Steve: 785-640-8060 • Jake: 785-640-8062
www.Sunflowergenetics.com

Dixson Farms, Inc.
Carol Dixson, Kevin Dixson,
& Lyle Dixson, D.V.M.
13703 Beaver Creek Rd • Atwood, KS 67730
785-626-3744 • drlyle@live.com
www.dixsonfarms.com

DX

Kaser Brothers Simmental
Stephen Kaser
H 785-346-5181 • C 785-346-6077
629 County 388 Drive
Osborne, KS 67473

PELTON SIMMENTAL/RED ANGUS
Lynn & Gary Pelton
2029 370th Ave.
Burdett, KS 67523
620-525-6632
lspelton@gbta.net • www.peltonsimangus.com

To all our buyers, thank you for your patronage.
Our Primary Objective Is Satisfied Customers

THE PERFORMANCE IS BRED IN – BEFORE THE BRAND GOES ON!

DICKINSON SIMMENTAL AND ANGUS RANCH
Kirk • 785-998-4401 (phone & fax)
2324 370th Ave. March 26, 2016
Gorham, Kansas 67640 44th Annual
www.dickinsonranch.com Production Sale
At the Ranch

HIGH-BRED SIMMENTAL HAL LUTHI
RT 1, BOX 70 • MADISON, KS 66860
620-437-2211
Quality Homozygous Black • Seedstock Available

Cow Camp Ranch
Kent, Mark and Nolan Brunner
3553 Upland Rd.
Lost Springs, KS 66859-9652
785-466-6475 Kent
785-466-1129 Nolan
785-258-0173 Mark
nolan@cowcampbeef.com

Black and Red Purebreds
Angus
SimAngus™ Halfbloods

Spring Bull Sale - Friday, February 19, 2016.

River Creek Farms
Simmentals Since 1970

Joe Mertz 785-456-9650
Bob Mertz 785-456-9201
Harold Mertz 785-456-9605
7160 Zeandale Road
Manhattan, KS 66502
www.rivercreekfarms.com

26th Annual Production Sale
February 10, 2016

Diamond H Ranch
JUSTIN & JADE HERL | (785) 623-8404
410 370TH AVENUE
VICTORIA, KS 67671
www.diamonhdhattle.org
diamonhd@ruratel.net

BULLS AND BRED HEIFERS FOR SALE
BY PRIVATE TREATY "Sustainable cattle from our pasture to yours!"

ROCK CREEK RANCH
BLACK, POLLED SIMMENTALS
Jim & Jean Houck, 250 Road 392, Allen, KS 66833 • 620-443-5700
Jeff & Lori Houck, 3031 Road G, Americus, KS 66835 • 620-344-0233
www.houckrockcreekranch.com

HOFMAN N Simmental FARM S
Rodney & Kim Hofmann
2244 19th Rd
Clay Center, KS 67432
785-944-3674
www.honestbulls.com

"Proof + Performance = Profit"

BROOKS SIMMENTAL RANCH
Ralph Brooks Cassidy Brooks
7440 Lake Elbo Rd.
Manhattan, KS 66502
C: 785-556-0385
1 Gold Bullies
ralphbrooks13@gmail.com

Oklahoma
www.oklahomasimmental.com

74-51 Cattle Co.
Red Dirt Divas Female Sale November 20, 2016
Red Dirt Bull Sale Friday, March 11, 2016

Willy Couch, Ranch Manager
405.627.5200 • reddirtbulls@gmail.com
Ken Davidson & Darvin Knapp, Owners
Ranch located near Marshall, Oklahoma
www.7451cattleco.co

Ohio
www.ohiosimmental.com

JSC Show Cattle
The Jones Family
PO Box 127
Harrod, OH 45850
419-648-9196 (home)
419-648-9967 (office)
419-230-8675 (cell)

Troy Jones & Randy Jones
jonesshowcattle@hotmail.com • jonesshowcattle.com

Missing Rail Simmentals
"Not off the Track X in the Cattle Business"

Tim, Peg, Emily & Kyle Brinkman
D860 County Road 15 • Holgate, OH 43527
419-264-3312 • Tim Cell: 419-966-5587
email: mraillsimmet@metalink.net

HF Haley Farms
11203 Mullinix Road
West Salem, Ohio 44287
Pam: 330-353-6072
Mike: 330-350-0405
www.haley-farms.com

Purebred Simmental Cattle

WHITE FARMS
SIMMENTAL

Jeff & Dawn Ann White
922 South Grand
Cherokee, OK 73728
HOME: 580.596.3245
MOBILE: 580.829.1337 • 405.612.4814
whiteda@aol.com
www.whitefarmsllc.com

Willis Simmentals
5759 Enville Road
Marietta OK 73448
willissimmentals@arbuckleonline.com
Quality Simmental Breeding Cattle
10 miles east on Hwy. 32,
1/4 mile north on Enville Road.

Bobby 580-276-2781 (ph. & fax) Jon 580-795-4601

74-51 CATTLE COMPANY



FOURTH ANNUAL

RED DIRT™ BULL SALE

Friday, March 11, 2016

High Noon, at the ranch headquarters near Marshall, Oklahoma

...just north of the junction of Highways 74 and 51

Simmental | SimAngus™ | Angus

Fall 2014–Spring 2015 Yearling Bulls

Over 200 bulls sell

Watch & bid online!



PLEASE CONTACT THE RANCH OR THE SALE MANAGER
TO BE PLACED ON OUR CATALOG MAILING LIST!



Sale Manager
Matt C. Sims
405.641.6081 ph/text
matt@mcsauction.com
www.mcsauction.com

7451

Marshall, Oklahoma

13.5 mi. west of I-35 (exit 174) & 1 mile
north of the Hwys. 74-51 intersection

www.7451cattleco.com

Ken Davidson & Darvin Knapp Owners

Willy Couch Ranch Manager

405.627.5200 | [reddirtbulls@gmail.com](mailto:red dirtbulls@gmail.com)

Zach Vigil Show & Sale Cattle | 303.929.8957

Mailing address: 5749 NW 132nd St., Okla. City, OK 73142



74-51 CATTLE COMPANY | HOME OF THE RED DIRT™ BULLS



WINAILE

2015

North American International Livestock Exposition

Junior Show

Dates: November 14-15, 2015

Judges: Brett Barber, TX (Simmental); Mark Hoge, IL (SimAngus™/SimSolutions)

Location: Louisville, KY

Purebred Simmental Females



Reserve Grand Champion and Division I Champion

"JBSF Proud Mary," s. by Yardley High Regard W242, exh. by Sara Sullivan, Dunlap, IA.

Reserve Division I Champion

"KDP Miss Hoya Blue," s. by SVF Steel Force S701, exh. by Derek Richie, Buckingham, IL.

Division II Champion

"STCC Believe In Serena," s. by LLSF Pays To Believe ZU194, exh. by Adrienne Trennepohl, Middletown, IN.

Reserve Division II Champion

"STCC Banking Serena 5005," s. by Mr. HOC Broker, exh. by Claire Trennepohl, Middletown, IN.



Grand Champion Bred and Owned and Division III Champion

"CMFM Dura Sara 040B," s. by HTP/SVF Duracell T52, exh. by Tanner Howey, Rockwall, TX.

Reserve Division III Champion

"3TRS Hot 'N Reddy 19B," s. by SVF Sledgehammer Z40, exh. by Bella Swain, Murray, KY.

Division IV Champion

"TJSC So Sweet 135B," s. by Yardley High Regard W242, exh. by Meghan Reed, Lindsey, OH.

Reserve Division IV Champion

"CSCX Steppin Out 214B," s. by WS A Step Up X27, exh. by Leslie Walker, Danvers, IL.

Grand Champion and Division V Champion

"3Aces Mignonne B214," s. by Remington Secret Weapon 185, exh. by Andrew Meier, Clinton, TN.

Reserve Division V Champion

"RP/MP Miss Foxtrot B023," s. by JF Milestone 999W, exh. by Morgan Phillips, Maysville, KY.

Division VI Champion

"OBCC Perfect Summer M10A," s. by AJE/PB Montecito 63W, exh. by Cooper Canada, Morehead, KY.

Reserve Division VI Champion

"HLVW Secret Shine 101A," s. by Remington Secret Weapon 185, exh. by Collin Howd, Paris, TN.

SimAngus/SimSolutions Females

Division I Champion

"Hara's Kim Kardashian 1C," s. by Mr. HOC Broker, exh. by Sara Sullivan, Dunlap, IA.

Reserve Division I Champion

"Mia," s. by Yardley High Regard W242, exh. by Elizabeth Heaton, Toulon, IL.

Division II Champion

"UG Miss Tara 4162B ET," s. by Remington Secret Weapon 185, exh. by Jackson Mattocks, Guys Mills, PA.

Reserve Division II Champion

"Roxy 25B," s. by ZKCC Chopper 844U, exh. by Brett Dyer, Rising Fawn, GA.



Grand Champion and Division III Champion

"J6RA Bada Bing 1602B," s. by Mr. HOC Broker, exh. by Chesney Effling, Highmore, SD.

Reserve Division III Champion

"Lola 68B," s. by Mr. HOC Broker, exh. by Taylor Goering, McPherson, KS.



Grand Champion Bred and Owned, Reserve Grand Champion and Division IV Champion

"GSJG Impressive Image 1B," s. by TJ Sharper Image 809U, exh. by Grace Greiman, Goodell, IA.

Reserve Division IV Champion

"Hara's Erica 71B," s. by WS Pilgrim H182U, exh. by Sarah Lillesand, Sheboygan Falls, WI.

Division V Champion

"She's Just Cruisin A343," s. by WLE Uno Mas X549, exh. by Morgan Stephens, Ewing, KY.

Open Show

Dates: November 17-18, 2015

Judge: Bobby Adcock, Moweaqua, IL

Assistant Judges: Justin Adcock, Moweaqua, IL; Jeff Jackson, Stephenville, TX

SimAngus/SimSolutions Females

Editor's Note: PTP data for the North American International Livestock Exposition are listed in the following order: Calving Ease EPD, Weaning Weight EPD, Yearling Weight EPD, Maternal Calving Ease EPD, Maternal Weaning Weight EPD, Yield Grade EPD, Marbling EPD \$API and \$TI.



Grand Champion Cow/Calf Pair
 "Limestone Blackbird X126," s. by SVF Steel Force X701; Calf, "DAJS Roxanne 126," s. by JF American Pride 0987X, exh. by Doug Satree, Montague, TX.
 10.8/53/87/11.8/40/-10/.25/123/61
 11.5/60/97/11.3/48/-25/.24/123/70



Reserve Division I Champion
 "TNGL Ester C833," s. by W/C Bullseye 3046A, exh. by Tingle Farms, New Castle, KY.
 11.6/54/92/10.2/51/-26/.36/130/67



Reserve Division III Champion
 "UG Miss Tara 4161B ET," s. by Remington Secret Weapon 185, exh. by Cody Smith, Lindsay, OK.
 10.1/55/76/7.7/44/-30/.15/116/61



Reserve Grand Champion Cow/Calf Pair
 "CWT Danni Z6," s. by Silveiras Style 9303; Calf, "VS Twitcher 510C," s. by FBF1 Combustible, exh. by Volunteer Simmental, Madisonville, TN.
 7.8/51/80/8.2/48/-13/.40/116/63
 7.7/54/84/9.1/47/-16/.16/108/58



Division II Champion
 "CMFM Bandy Maid 413C," s. by Mr. HOC Broker, exh. by Circle M/Wes Herrington/Eddins Farms/Fenton Farms, Rockwall, TX.
 3/66/102/6.2/51/-13/.12/87/61



Division IV Champion
 "Knockout 191B," s. by GOET 180, exh. by Ali Muir, Waynesfield, OH.
 10.5/52/71/5.4/46/-19/.06/102/55



Division I Champion
 "Hara's Dreamgirl 22C," s. by Mr. TR Hammer 308A ET, exh. by Samantha Fabian, Vanderbilt, PA.
 8.3/63/91/2.6/49/-25/.31/107/66



Reserve Division II Champion
 "TJSC Miss Comfort 43C," s. by TJSC Optimus Prime 12W, exh. by Jones Show Cattle, Harrod, OH.
 8.4/62/87/7.1/48/-16/.02/98/58



Reserve Division IV Champion
 "GCC Charisma 102B ET," s. by GCC Whizard 125W, exh. by Taylor Goering, McPherson, KS.
 9.4/62/90/9.3/47/-22/.07/113/62



Division III Champion
 "OBCC/ECS Antoinette Z26B," s. by PRTY Southern Style 240Y, exh. by Elmore Cattle Services, Waukomis, OK.
 9.5/73/112/8.3/57/-23/.37/127/76



Grand Champion and Division V Champion
 "J6RA Bada Bing 1602B," s. by Mr. HOC Broker, exh. by Chesney Effling, Highmore, SD.
 3.5/60/88/6.4/47/-16/-08/76/52
 (Continued on page 48)



www.washingtonsimmental.org

TRINITY FARMS
 Angus • SimAngus™ • Simmental
 Mike & Paulette Forman
 Ellensburg, WA 98926
 509-968-4800
 Robb & Debbie Forman
 Ellensburg, WA 98926
 509-201-0775
*Generations of
 Excellence Sale*
 March 5, 2016
www.trinityfarms.info

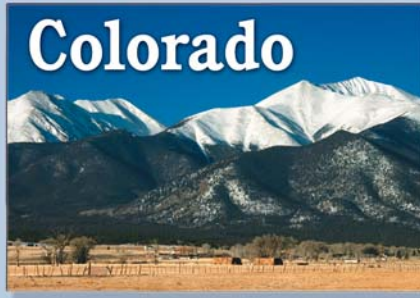

www.coloradosimmental.com

True high altitude cattle.
T-HEART RANCH
 Shane & Beth Temple 719-850-3082
www.t-heartranch.com
 ANNUAL BULL SALE • MARCH 26, 2016 • LA GARITA, CO

**Altenburg Baldy
 Super Ranch, LLC**
 Simmental Willie & Sharon Altenburg
 SimAngus™ 570 East Co Rd 64 • Fort Collins, CO 80524
 Angus 970-568-7792 (H) • 970-481-2570 (C)
 Black & Red willie@rmi.net • altenburgsuperbaldy.com
 Russ Princ, Manager • 256-254-9042 • russell.princ@gmail.com



www.breedingcattlepage.com/INSimmAssoc/index.htm

**Trennepohl
 Family Farm**
 Jeff: H 765-533-4644 Scott:
 C 765-620-0733 765-620-1700
 5487 N 525 W • Middletown, IN 47356

PCC PRAIRIE CATTLE CO.
*Your One Stop Source
 Breeding Stock and Show Pigs*
 Stan, Nancy and Clint Thayer • Lafayette, IN
 765-538-2976 home • 765-586-4812 cell
 765-413-6029 Clint cell • Email: stanthayer@tds.net



www.texassimmentalsimbrah.com

Monte Christo Ranch & Investments
 Jud and Margie Flowers
 12111 N. Bryan Road • Mission, TX 78573-7432
956-207-2087
 email: judf@lonestarcitrus.com
 "No Nonsense" Simbrah Cattle

Knezek Simmental/Simbrah Ranch
 Red & Black Show Heifers,
 Bulls & Steers
*Call for your next Champion —
 Superbowl Eligible!*
 Brian Knezek • 361-293-1590 (M)
 Yoakum, TX 77995
 knezek@gcc.net
www.knezeksimmentalranch.com

Simbrah, SimAngus™ HT, SimAngus™ & Simmental
**FILEGONIA
 CATTLE COMPANY**
 Joe & Beth Mercer
 327 CR 459
 Lott, TX 76656
 Cell: 956-802-6995
 Home, Office: 254-984-2225
 bethmercerc1974@gmail.com
www.filegoniacattle.com

**BOIS d'ARC
 LAND & CATTLE, CO.**
 Mike & Jan White
 903-450-1221 Office
 903-450-6236 Cell
 104 Oak Lane
 Ladonia, TX 75449

**DOUBLE M
 Simmentals**
 RED & BLACK PUREBREDS
 Mike & Sandy Scheu
 903-962-6915 9208 FM 17
 972-670-7467 cell Grand Saline, TX 75140
www.doublemsimmentals.com

Ford's Double S Ranch
 Tom & Sandy Ford, Owners
 Dustin Ford, Manager
 Red & Black Bulls, Heifers & Steers
 18000 FM 112 • Thrall, TX 76578
 (R) 512-856-2305 • (M) 512-856-2350

R SIMBRAH
 Heat Adapted Cattle
 Simbrah
 SimAngus™
 SimAngus™ HT
 Simmental
 Sarah J. (Sally) Buxkemper
 2617 CR 400
 Ballinger, Texas 76821
 325-442-4501
 sbuxkemper32@gmail.com
www.rxsimbrah.com

**KRIEGER
 Farms**
 Mark, Jame, Anna & Peter Krieger
 PO Box 145
 Universal, IN, 47884
www.kriegerfarms.com
 812-239-5102, Mark
 mark@kriegerfarms.com
 812-208-0956, Jame
 jame@kriegerfarms.com
 269-470-7553, Anna
 812-208-8224, Peter
 Annual Sale First
 Sunday in October

**HARKER
 Simmentals**
 Quality
 Red & Black
 Simmental
 John & Barbara 812-546-5578
 Dan, Jill, Luke & Chase 812-371-6881
 15633 E Jackson Rd. Hope, IN 47246
 Ben, Ashley, Gracie & Laynie 812-371-2926

**CLEAR WATER
 SIMMENTALS**
 Bulls, Females & Show Prospects Available
 visitors always welcome
 Jeff & Leah Meinders & Family
 3687 N. Co. Rd. 500 E • Milan, IN 47031
 812-498-2840 Home • chm.excavating@gmail.com
 Herdsman, Steve Schmuck 814-289-1617

CLOVER VALLEY SIMMENTALS
 RAMSEY, INDIANA
 STEVE SIEG 812-736-4129
 KEVIN SIEG 812-736-1277
www.clovervalleysimmentals.com



www.northdakotasimmental.com

Olafson Brothers
SIMMENTALS

Curtis Olafson
13043 84th St. NE
Edinburg, ND 58227
701-993-8240 or 8450
colafson@polarcomm.com
www.bataolafson.com

Performance
Predictability
Personal Service

JOSH & TRISTA RUST

759 7th Ave NW
Mercer, ND 58559
p: 701.447.2479
f: 701.447.2478
c: 701.391.9769

RUST MOUNTAIN VIEW RANCH
Simmental • Red Angus • Mercer, North Dakota

e: rustmountainviewranch@hotmail.com
w: www.rustmountainviewranch.com

KELLER BROKEN HEART RANCH

Dwight & Susan Keller Family
Luke, Jake & Tess Keller

1573 55th St., Mandan, ND 58554
701-445-7350 (home)
701-471-5215 (Dwight cell)
701-471-1142 (Luke cell)
701-471-5065 (Jake cell)
kbrh@westriv.com
www.kbrhsimmental.com
Simmental Beef on the Cutting Edge!

Annual Production Sale
MONDAY, MARCH 14, 2016



www.illinoisimmental.com

Our Business Is Bulls

217-854-5200
Angus
Simmental/Angus

Rhodes Angus

Anthony Rhodes
Larry and Suzy Rhodes
9350 Rte 108
Carlinville, IL 62626
217-854-5200
rhodesangus@royell.org
www.rhodesangus.com

KENNER
SIMMENTALS

Roger, Jeanette,
& Erika Kenner

5606 57th St. NE
Leeds, ND 58346
Phone 701-466-2800
Erika 406-581-1188
erika.kenner@gmail.com
www.kennersimmental.com Fax 701-466-2769

DAKOTA EXPRESS
SimGenetics

Wade & Merri Staigle
Center, ND (701) 794-3351

Kevin & Cody Hansen
Ryder, ND (701) 758-2571

Annual bull & female sale
February 19, 2016
www.dakotapress.com

Terry Ellingson & Family
Phone: (701) 384-6225

Ellingson Simmentals

5065 125th Ave. NE • Dahlen, ND 58224
tellings@polarcomm.com • www.ellingsonsimmentals.com
Annual Production Sale, February 20, 2016

BATA BROS.
SIMMENTAL CATTLE

6322 Highway 35
Adams, North Dakota 58210
Joe: 701-944-2732 • Mark: 701-331-3055
jpbata@polarcomm.com

"BBS" THE MARK OF QUALITY

KAELEBERER SIMMENTALS

Claye and Michelle Kaelberer and Family
4215 County Road 85 • New Salem, ND 58563
701-220-3124 (cell) • 701-843-8342 (home)

Edge of the West Bull and Female
Production Sale each February

Hopewell Views Simmentals

Rick Wombles Mary Boehm
217-242-7551 217-242-3573

16168 St Hwy 96 • Rockport, IL 62370
217-734-9234 • hopewellviews@irtc.net

Rincker Simmental
"Emphasizing The Black, Polled, Good Ones"

Curt, Pam, Cari and Brent Rincker
Rt. 1, Box 195 • Shelbyville, IL 62565
217-774-5741 (H) • 217-871-5741 (C)
email: crincker@lakeland.cc.il.us

Owner: Jim Berry
Commercially Targeted Seedstock

Cattle Manager: Robbie Duis
815-858-4129

6502 Rt. 84 South
Hanover, IL 61041
815-591-3731
www.wildberrysimmental.com

WILD BERRY FARMS
Simmental Cattle

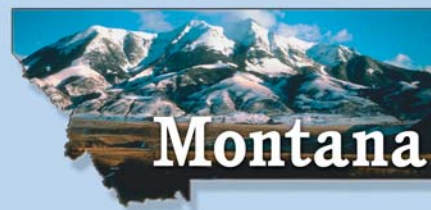

KOCH CATTLE
SIMMENTAL, SIMANGUS™, ANGUS

Jeff, Shere, Shane, Taylor & Josh Koch
PO Box 1247 • Big Timber, MT 59011
Cell: 406.860.0659
Home: 406.932.4091

For Sale: Bulls, Heifers and Semen Available

Bulls of The Big Sky Sale • February 15, 2016

Begger's
Bill Begger

482 Custer Trail Road
Wibaux, MT 59353
Bill: 406-796-2326
John: 406-795-9914
darbegger@yahoo.com

180 Black Simmental, SimAngus™
and Angus Bulls to Sell

Big Sky Genetic Source Bull Sale
Wednesday, February 3, 2016 • at the ranch, Wibaux, MT

Miller SIMMENTAL

Dale & Paula Miller
Gildford, MT 59525 406-376-3109
www.millersimmental.com
7DMO174@ttc-cmc.net

Bulls of The Big Sky
February 15, 2016
Billings, MT

Prickly Pear Simmental Ranch
Birthplace of the first Polled Black Simmental Bull
Made in Montana Sale • February 6, 2016

Troy Wheeler, Cattle Manager: 406-949-1754
Don and Nancy Burnham • Gary Burnham
2515 Canyon Ferry Road • Helena, MT 59602
ASA No. 174
E-mail: burnhams@mt.net



www.breedingcattlepage.com/
TNSimmAssoc/

Slate Farms & CATTLE COMPANY

Female Select Sale/Herd Bull Select Sale
Visitors Always Welcome

Steve Slate
4437 Highway 49 W • Vanleer, TN 37181
931-206-5026
slatefarms@att.net • www.slatefarms.com

MARTIN FARMS
Homozygous Black & Polled Simmental & SimAngus

Neil Martin
931-623-2634 c
931-670-3646 h

Christopher Martin
931-580-6821 c
martin.farms@yahoo.com
9387 S Lick Creek Rd
Lyles, TN 37098
MartinFarmsBeef.com



NATIONALE

2015

(Continued from page 45)



Reserve Grand Champion and Reserve Division V Champion
 "HPF Miss Knockout B033," s. by W/C United 956Y, exh. by Hudson Pines Farm, Sleepy Hollow, NY.
 9.7/73/114/6.1/56/- .18/.29/124/75



Division VI Champion
 "She's Just Cruisin A343," s. by WLE Uno Mas X549, exh. by Morgan Stephens, Ewing, KY.
 16.1/58/85/10.3/52/- .22/.56/150/74

Bulls



Division I Champion
 "T-T Diesel C10," s. by WS Pilgrim H182U, exh. by T Bar T LLC, Sedalia, MO.
 10.1/66/100/7.4/56/- .08/.52/131/74



Reserve Division I Champion
 "H/C Steel Legend 36C," s. by SVF Steel Force S701, exh. by Hicks Cattle Company, Covington, IN.
 12.2/52/79/7.4/37/- .14/.37/127/63



Division II Champion
 "LAH Emperor 513C," s. by Mr TR Hammer 308A ET, exh. by Horstman Cattle Co. LLC, West Lafayette, IN.
 9.4/63/101/9.1/52/- .29/.45/127/71

Reserve Division II Champion
 "WLE Hullabaloo C5," s. by WLE Big Deal A617, exh. by Wesner Livestock Enterprises, Chalmers, IN.
 13.1/65/97/10.6/48/- .17/.34/136/70



Division III Champion
 "RP-MP Broken Love B078," s. by Mr. HOC Broker, exh. by Rocking P/MacGregor & Jones Show Cattle, Maysville, KY.
 2.5/68/100/9.1/51/- .24/.03/90/60



Reserve Division III Champion
 "LBG Ransom," s. by SVF Steel Force S701, exh. by Larry Garrett, Richmond, IN.
 11.2/54/81/10.3/40/- .19/.30/123/61



Grand Champion and Division IV Champion
 "GCC CM Stockbroker B005," s. by Mr. HOC Broker, exh. by Griswold Cattle/Circle M Farms, Stillwater, OK.
 7.3/62/95/10.7/47/- .18/.22/111/64



Reserve Division IV Champion
 "STCC Womack 4042," s. by Mr. HOC Broker, exh. by Trennepohl Farms/Lawson Farms, Middletown, IN.
 7.2/58/94/10/48/- .19/.16/106/61



Reserve Grand Champion and Division V Champion
 "Halls Confidence A30," s. by Connealy Confidence 0100, exh. by Hilbrands Cattle Co., Clara City, MN.
 20/56/90/15.6/45/- .30/.34/164/71

Groups

Premier Breeder
 Hudson Pines Farm, Sleepy Hollow, NY.
Premier Exhibitor
 Circle M Farms, Rockwall, TX.

Purebred Show Females



Grand Champion Cow/Calf Pair
 "GVC Blackstar," s. by SVF/NJC Built Right N48; Calf, "CNS-GVF Blackstar 512C," s. by Sandeen Upper Class 2386, exh. by Grandview & Schick, Clinton, IL.
 11.5/56/82/4/50/- .31/.03/121/61
 7.5/63/94/4.3/54/- .35/.22/108/65



Reserve Grand Champion Cow/Calf Pair
 "Silverstone Marie N Time," s. by HTP SVF In Dew Time; Calf, "Silverstone LF MCEL Mitt," s. by M.A.C. Banker 356A, exh. by Silverstone/Lundy Farms/McElroy, Crawfordsville, IN.
 13.3/54/71/12.3/42/- .27/.26/134/67
 8.7/57/78/10.2/44/- .32/.13/126/63



Division I Champion
 "JBSF Proud Mary," s. by Yardley High Regard W242, exh. by Sara Sullivan, Dunlap, IA.
 4.8/62/93/9.5/50/- .25/- .05/95/57



Reserve Division I Champion
 "TJSC Diamond 133C," s. by Mr. HOC Broker, exh. by Jones Show Cattle, Harrod, OH.
 3.3/70/99/9.7/49/- .22/.01/107/64



Division II Champion
 "TNGL Emily C814," s. by Sandeen Upper Class 2386, exh. by Tingle Farms/R-T Cattle Co., New Castle, KY.
 5.7/65/94/5.8/58/- .33/.29/109/67



Reserve Division II Champion
 "R/F Eve C716," s. by SVF Steel Force S701, exh. by Riley Farms, Cisco, IL.
 10.5/62/91/9.8/44/- .27/.14/141/67



Division III Champion
 "CMFM Time To Shine 031B," s. by SVF Steel Force S701, exh. by Tanner Howey, Rockwall, TX.
 9.7/62/87/11.8/42/- .25/.17/129/68



Reserve Division III Champion
 "CMFM Dura Sara 040B," s. by HTP/SVF Duracell T52, exh. by Tanner Howey, Rockwall, TX.
 8.9/72/106/8.3/58/- .25/.23/126/74



Division IV Champion
 "CSCX Steppin Out 214B," s. by WS A Step Up X27, exh. by DI Simmental, Danvers, IL.
 5.4/50/67/8.3/44/- .28/.12/116/59





Reserve Division IV Champion
 "TJSC So Sweet 112B," s. by Yardley High Regard W242, exh. by Derek Miller, West Unity, OH.
 4/61/91/6.8/51/- .20/.01/92/58



Nebraska

www.nesimmental.com

Ediger Simmental

Lowell & Jennifer Ediger
 2204 E 13 Rd • Hampton, NE 68843
 402-725-3453 (H) • 402-694-1929 (M)
 402-631-9094 (M) • dediger@hamilton.net
 Private Treaty Sales  I-80 Exit 338, 4 miles north, 1/4 mile east.

J & C SIMMENTALS
Black Simmental Bulls & Females
 Purebred to Percentage
 Jay & Kim Volk • 402-720-7596
 Clark & Leslie Volk • 402-720-3323
 Bob & Jeanette Volk • 402-720-0469
 20604 US Hwy 30 • Arlington, NE 68002
 volkjk@aol.com • www.jandcsimmentals.com
 Consigns to Ladies of the Valley –
 October 16, 2016
 J&C Annual Bull Sale – January 28, 2017

Western Cattle Source

 Jock & Brenda Beeson
 100 Wohlers Drive
 Crawford, NE 69339
 308-665-1111 (home)
 308-430-2117 (mobile)
 308-430-0668 (mobile)
 Email: wcsbeeson@bbc.net 

VOLK LIVESTOCK

 SIMMENTAL ANGUS SIMANGUS™
 A DIVISION OF VOLK FARMS INCORPORATED
 Dean Volk Phone: (402) 992-9997
 84184 545th Ave. Email: volk.livestock@hotmail.com
 Battle Creek, NE 68715 Website: www.volklivestock.com

X GENGENBACH X
 → CATTLE COMPANY →
 Registered Black Simmental, SimAngus™ and Angus
 Performance with Maternal Trait Cattle
Randy & Mary Jo Gengenbach
 75490 Rd 530 • Grant, NE 69140
 308-352-4975 www.gengenbachcattle.com
 308-352-6185 (C)  mjgengenbach@hotmail.com

BR B & R Simmentals

 Robert, Penny, Brooke, 402-427-7196
 Rachel & Blaine Vogt Mobile: 402-533-0787
 6505 County Road 23 • Kennard, NE 68034
 Genetic Perfection Sale • cwattlesales.com • December 5, 2016

Dave Zeis
 26670 Bennington Road
 Valley, NE 68064
 Cell: 402-720-1967
 Ladies of the Valley Sale West Point, NE
 October 16, 2016
 Selling bulls at J&C Simmentals Annual Bull Sale,
 January 28, 2017

Triangle J Ranch
Darby & Annette Line
 35355 Arrow Road • Miller, NE 68858
 308-627-5085 Darby Cell
 Just 30 minutes of I-80
 www.trianglejranch.com
Annual Production Sale
last Sunday in January

SIMMLOUP
 402-643-4429
 402-641-2936 Cell
 303 Northern Heights Drive • Seward, NE 68434
 a.sloup@juno.com
 Nick, Andrea, Shane, Shelbi, Brevin, Natalie and Haylie
 www.sloupsimmentals.com
 Join us at the Farm, October 15, 2016
 for our 21st Annual Production Sale.

FORSTER FARMS
 Verlous Forster Family
 74096 Road 434
 Smithfield, NE 68976-1039
 Ph/FAX 308-472-5036 Verlous
 308-991-2208 Alan Cell
 Email: alan_forster@hotmail.com
 Just 20 minutes off I-80
 "Red and Black, Polled, Pigmented Simmentals"

FELT FARMS

James, Merlin, and Delores Felt, Renee & Matt Schulte
 57977 857 Road • Wakefield, NE 68784
 402-287-2488 home • 402-369-1069 cell
 delores@feltfarms.com • www.feltfarms.com
Herdsmen, James Felt
 402-369-0513 cell • jamesfelt02@gmail.com
 Ohlrich/Felt Farms Bull Sale
 February 6, 2016 • Norfolk, NE
 Foxy Ladies Bred Heifer Sale
 November 26, 2016 • West Point, NE

Bull Sale - Feb. 20, 2016
 SPECIALIZING IN BLACK & RED POLLED SIMMENTAL,
 SOME FLECK INFLUENCE
SANDY ACRES 
LEONARD MILLER
 NELIGH, NE
402-640-8875
 www.SandyAcresSimmental.com

Carcass Merit Sire Evaluation Program

- Average 74% Choice, YG 2.8
- Complete tenderness data
- 10,000 carcass records collected
- Over 35,000 commercial cows mated



North Carolina
 www.ncsimmental.com

REGISTERED SIMMENTAL
 F-1 REPLACEMENTS
 REGISTERED BRAHMAN
MYRA NEAL MORRISON
 8800 Row-Cab Line Rd. • Rockwell, NC 28138
 704-279-3128 • 704-202-6171 Cell
 E-mail: myram@morrisonfarm.com
 www.morrisonfarm.com



Missouri
 www.missourisimmental.com

SHOAL CREEK LAND & CATTLE

Ed and Kathi Rule
 Lucy, Olivia and Luke
 Excelsior Springs, MO • 816-336-4200 Office
Cattle Manager: J.R. Richburg 386-717-1827
Farm Manager: Scott Akey 816-835-5332
 shoalcreekcattle@aol.com
 www.shoalcreeklandandcattle.com

LUCAS CATTLE CO.
 Registered Simmentals, SimAngus™ & Angus Cattle
 Cleo Fields 417-399-7124
 Brandn Atkins 417-399-7142
 Jeff Reed 417-399-1241
 Forrest & Charlotte Lucas, Owners
 RT 91 Box 1200
 Cross Timbers, MO 65634
 Office 417-998-6878
 Fax 417-998-6408
 www.lucascattlecompany.com Visitors Always Welcome

Steaks Alive

John & Jeanne Scorse
 P.O. BOX 3832 • Joplin, MO 64803
 Phone: 417-437-0911 • Fax: 417-625-1574
 scorsej@steaksalive.com
 www.steaksalive.com



www.alabamasimmental.com

Timberland Cattle
 Registered Simmental, SimAngus™ and Angus
 Spring Female Sale, 1st Saturday in May
 Fall Bull Sale, 3rd Saturday in November
 205-695-6314 or 205-712-0359
 www.timberlandcattle.com • timberlandcattle@centurytel.net
 Bill Freeman, Owner • Thomas Pennington, Mgr.



www.simmental.com

BAR 5 Bar 5 Simmental Stock Farms Ltd.
 and **Circle 3 Genetics**
 Office: Linda Lupton
 #636077, Holland – Euphrasia Townline
 R.R. #3, Markdale, ON, Canada, NOC 1HO
 Phone: 519-986-1330 • Fax: 519-986-4736
 Email: bar5admin@explornet.com
 Website: www.bar5.com
 Ron Nolan 905-330-5299 Andreas Buschbeck Cell: 519-270-3258

Lewis Farms
 27115A Twp. Rd. 524
 Spruce Grove, AB T7X 3M9
 Office: 780-962-5050 www.lewisfarms.ca
 Ken: 780-818-3829
 Kyle: 780-220-9188
 Jordan: 780-818-4047
 Producing Quality Simmental & Angus Seed Stock



www.oregonsimmentalassociation.com



www.breedingcattlepage.com/
 Simmental/iasimmassoc/

FINCH Simmentals
 Polled Fullbloods
 “We Breed Predictability”
 26949 550th Ave
 Ames, IA 50010
 Bob: 515-231-8929
 bob@finchfarms.net

SPRINGER SIMMENTAL
 Jeff & Lynda Springer
 Michelle & Todd Christianson
 Steve & Bri Springer
 3119 310th St - Cresco, IA 52136
 641-330-6654
 sprinsim@iowatelecom.net
 WWW.SPRINGERSIMMENTAL.COM

Jass Simmentals
 Reds and Blacks Available
 Steve, Alan & Mark Jass
 1950 Quincy Avenue • Garner, Iowa 50438
 641-587-2348 or 641-587-2174
 641-860-0645(c) or 515-689-6219(c)
 www.jassimm.com • email: jassimm@peconet.net

“JF Scalebuster” Bull Sale
 March 2, 2016 at Dunlap, IA.
 “The Chosen Few” Female Sale
 November 27, 2016 at the farm.
JF Janssen Farms
 Dave: 712-359-2327
 Chris: 515-314-4771
 56706 300th Avenue • Gilmore City, IA 50541
 jf@ncn.net • www.janssenfarms.com

KITZEROW Cattle Company
 Registered Simmental and SimAngus Cattle
 Todd & Nicole Kitzerow
 2488 Bevington Park Rd | Saint Charles, IA 50240
 815-757-4448 or 815-757-1793
 All Services per Request | www.kitzerowcattleco.com

Bar CK Cattle Company
 Profitable SimAngus Genetics
 Mike, Margo, Crystal, & Katelyn Alley
 8925 SW Green • Culver, Oregon 97734
 Home: 541-546-8171 • Cell: 541-948-3521
 E-mail: mike@barckcattle.com • Fax: 541-546-6420
 www.barckcattle.com



www.mnsimmental.com

BRANT FARMS
 Registered Simmental
 Reserve this date for our next sale: Saturday, April 9, 2016
 37093 Fish Tail Road, Hinckley, Minnesota
 Ron Brant, Owner 320-384-6613 or Cell 612-390-3836
 John Von Rueden, Cattle Manager 612-490-1649

Dr. Lynn Aggen Performance with Quality
 Office: 507-886-6321
 Mobile: 507-421-3813
 Home: 507-886-4016
 Matt Aggen
 Mobile: 701-866-3544
 Home: 507-772-4522
 Email: mattaggen@hotmail.com
 Oak Meadow Farms Simmentals
 Harmony, MN 55939
 www.oakfarm.com

Sargeant Farms
 Simmental Cattle
 BULLS AND FEMALES AVAILABLE
 BY PRIVATE TREATY
 Owner • Howard E. Sargeant
 Box 400, Forest Lake, MN 55025
 651-464-3345 • 651-464-2662
 Farm Manager: Adam Trest
 52309 Fleming Logging Road
 Sandstone, MN 55072
 320-245-2830 • 320-630-3608

GRASS-LUNNING
 SIMMENTALS
 glsimmentals@gmail.com
 Bob
 507-324-5107
 507-438-9007 cell
 77247 125th Street
 LeRoy, MN 55951



N A I L E

2015

(Continued from page 49)



Grand Champion and Division V Champion
"JS Black Satin 9B," s. by Mr. HOC Broker, exh. by Jake Bloomberg, Berwick, IL. 1.4/64/94/8.2/48/- .28/- .11/100/56



Reserve Grand Champion and Reserve Division V Champion
"TJSC Kansa 823B," s. by Mr. HOC Broker, exh. by Maddy Udell, Sioux City, IA. 6.3/66/90/10.9/48/- .32/- .01/121/64

Division VI Champion
"HLVW Secret Shine 101A," s. by Remington Secret Weapon 185, exh. by Howd Farms, Paris, TN. 7.7/55/75/5.5/52/- .37/.07/109/62

Reserve Division VI Champion
"SVF Stylish One Too A14," s. by SVF/NJC Built Right N48, exh. by SVJ Farm, Amity, PA. 12.2/57/86/6.2/49/- .26/.03/119/62

Bulls



Division I Champion
"HS Cyclone C501," s. by Flying B Cut Above, exh. by Holly Spring Simmental, Boston, VA. 6.9/63/92/9.3/49/- .20/.15/120/65



Reserve Division I Champion
"HILB Quantico C14G," s. by LLSF Uprising Z925, exh. by Hilbrands Cattle Co., Clara City, MN. 9.6/68/103/7.4/53/- .35/.07/113/65



Reserve Grand Champion and Division II Champion
"HILB Oracle C033R," s. by LLSF Uprising Z925, exh. by Hilbrands Cattle Co., Clara City, MN. 9.1/62/93/7.9/58/- .38/.10/113/64



Reserve Division II Champion
"Black Eyed Jack," s. by TLLC One Eyed Jack, exh. by Pappi's Red Hot Cattle, Alvin, IL. 6.8/64/90/8.8/54/- .33/.17/115/67



Grand Champion and Division III Champion
"CAJS Sir Charles 42B," s. by WLE Uno Mas X549, exh. by Happy 6 Simmentals, Georgetown, KY. 13.6/57/77/10.7/46/- .33/.29/141/70



Reserve Division III Champion
"ECSS HF Ramped Up 454B," s. by Houston X01, exh. by Elmore Cattle/Helm Farms/McFerran Farms, Waukomis, OK. 4.9/60/84/7/47/- .25/.08/96/58



Division IV Champion
"STCC Jack Around 4031," s. by TLLC One Eyed Jack, exh. by Trennepohl Farms/Jack Cattle Co., Middletown, IN. 8.4/69/95/6.8/55/- .42/.21/119/70



Reserve Division IV Champion
"NXT/SHS Real Deal B6," s. by SVF Steel Force S701, exh. by Tyler Drach, Pontiac, IL. 11.1/58/80/8.7/43/- .29/.17/127/66

Division V Champion

“R/F Downtown B64,” s. by JF American Pride 987X, exh. by Riley Farms/Hearthstone Farm, Cisco, IL.
12.7/64/92/10.9/49/- .37/.23/136/72



Reserve Division V Champion

“AKS Oh So Broke S660,” s. by Mr. HOC Broker, exh. by Orchard Acres, Brandon, WI.
4.9/66/94/9.5/47/- .30/-.01/116/63



Division VI Champion

“CNS-HFS Payload A330,” s. by CNS Pays To Dream T759, exh. by Schick Cattle Co./Hopewell Views, Clinton, IL.
11.4/58/90/8.8/46/- .25/.30/137/69

Reserve Division VI Champion

“BBF1 Absolute,” s. by BBF1 Supremacy, exh. by Smith Family Farms/Wetenkamp Farms, Chilton, WI.
5.8/59/89/9/46/- .18/-.11/96/62

Groups



Premier Breeder and Premier Exhibitor
Tingle Farms, New Castle, KY

ASA Herdsman of the Year
Ryan Haefner, Sleepy Hollow, NY

FSFF Fullblood Simmental Show

Date: November 15-16
Judges: Corey Wilkins, Cullman, AL (Challenge Cup);
Dr. Paul Walker, Normal, IL (Pinnacle and Fleck Effect)

The Challenge Cup (Junior Show) Females



Reserve Grand Champion and Junior Champion

“VPFS Callie 10C,” s. by Crossroad Radium 789U, exh. by Bailey Carper, Hedgesville, WV.

Reserve Junior Champion

“MVF SA Kylea C20K,” s. by Klyber, exh. by Austin Penick, Morning View, KY.



Grand Champion, Champion Bred & Owned and Intermediate Champion

“Little Creek Briana 523B,” s. by Little Creek Xpress 840X, exh. by Bailey Carper, Hedgesville, WV.

Reserve Intermediate Champion

“FGAF Beauty Queen 189B,” s. JB CDN Hennessy 5005, exh. by Cassidy Rasch, Manchester, MI.

Senior Champion

“FGAF Petra 164B,” s. by SU Painter 59P, exh. by Shelby Griffith, Cheneville, QB.

Reserve Senior Champion

“Jackie,” s. by Double Bar D Thunder 273, exh. by Casi Bell, Kimbolton, OH.

The Pinnacle Females

Junior Champion

“MVF SA Kylea C20K,” s. by Klyber, exh. by Maxey Valley Farm, Morning View, KY.

Reserve Junior Champion

“VPFS Callie 10C,” s. by Crossroad Radium 789U, exh. by Vantage Point Farm, Boonsboro, MD.



Grand Champion and Intermediate Champion

“Little Creek Briana 523B,” s. by Little Creek Xpress 840X, exh. by Little Creek Farm, LLC, Starkville, MS.

Reserve Intermediate Champion

“RV Miss Bojangles,” s. by Outback of Double Bar D, exh. by Little Creek Farm, LLC, Starkville, MS.



Reserve Grand Champion and Senior Champion

“FGAF Petra 164B,” s. by SU Painter 59P, exh. by Ferme Gagnon Inc., Cheneville, QB.

Bulls



Reserve Grand Champion and Junior Champion

“MVF P SA Bulembu C49B,” s. by Bulembu, exh. by Maxey Valley Farm, Morning View, KY.

(Continued on page 54)



NAILE

2015

(Continued from page 53)

Reserve Junior Champion

"VPFS Cash 12C," s. by Crossroad Radium 789U, exh. by Vantage Point Farm, Boonsboro, MD.



Supreme Champion (Pinnacle Award), Grand Champion and Intermediate Champion
"VPFS Brantz 12B," s. by Crossroad Radium 789U, exh. by Vantage Point Farm, Boonsboro, MD.

Reserve Intermediate Champion

"Shine C62B," s. by Prostock Hugo 7052T, exh. by Cornelius Farms, LLC, Mattawan, MI.



Grand Champion Cow/Calf Pair

"MVF P SA Exalalea 20UX," s. by Bar 5 P SA Expert 826M; Calf, "MVF SA Kylea C20K," s. by Klyber, exh. by Maxey Valley Farm, Morning View, KY.



Reserve Grand Champion Cow/Calf Pair

"MJ Gwen," s. by Dora Lee's Enclave FF45W; Calf, "MJ Ella," s. by MJ Siegfried Horst, exh. by M & J Farms, Attica, IN.

Groups

Get-of-Sire

"Crossroad Radium 789U," exh. by Vantage Point Farm, Boonsboro, MD.

Breeder's Herd

Exh. by Maxey Valley Farm, Morning View, KY.

Premier Breeder and Premier Exhibitor

Maxey Valley Farm, Morning View, KY.

The Fleck Effect Females



Reserve Grand Champion and Junior Champion

"TIA Corn 044C," s. by Godfrey Corn 62Z, exh. by Cornelius Farms, LLC, Mattawan, MI.

Reserve Junior Champion

"FGAF Sweety 041C," s. by Hidden H Sweet Meat, exh. by Ferme Gagnon, Inc., Cheneville, QB.



Intermediate Champion

"FGAF Red Perfect 197B," s. by Hidden H Sweet Meat, exh. by Ferme Gagnon, Inc., Cheneville, QB.

Bulls



Reserve Grand Champion and Junior Champion

"MJ Black Jack," s. by MJ Block, exh. by M&J Farms, Attica, IN.

Reserve Junior Champion

"Apollo Corn 042C," s. by Godfrey Corn 62Z, exh. by Cornelius Farms, LLC, Mattawan, MI.



Grand Champion and Senior Champion

"Bring It CO4B," s. by Godfrey Corn 62Z, exh. by Cornelius Farms, LLC, Mattawan, MI.

Groups

Premier Breeder

Ferme Gagnon, Inc., Cheneville, QB.

Premier Exhibitor

Cornelius Farms, LLC, Mattawan, MI.

NAILE Select Simmental Sale

November 16, 2015 • Louisville, KY

No.	Category	Average
73	Total Lots	\$7,523

Auctioneer: Bruce Miller, TX

Sale Manager: DP Sales Management, LLC, KY

Sale Staff: Shane Ryan, Tommy Carper,

Jack Hedrick and Kent Jaecke

Representing ASA: Chip Kemp

High-Selling Lots:

\$35,000 – Bull, "CAJS Sir Charles 42B," s. by WLE Uno Mas, cons. by Happy 6 Simmentals, sold to Matt Lautner Cattle and Seth Plendl, IA.

\$34,000 – Open Female, "JPLF Miss Mattock C502," s. by Mr. HOC Broker, cons. by Jackson Lashmett, sold to Campbell Show Cattle, PA.

\$22,000 – Bred Female, “LFCC Lady K Onyx,” s. by Mr. HOC Broker, bred to Head’s Up, cons. by Lawrence Family Show Cattle, sold to Mill Creek Farm, VA.

\$22,000 – Open Female, “WLE Wanda C991,” s. by WLE Uno Mas, cons. by Wesner Livestock Enterprises, sold to Matthew Walther Farm LLC, IN.

\$14,800 – Embryos out of “HPF Ms. Honey,” s. by Mr. HOC Broker or Wheelman, cons. by S&S Simmentals, sold to Moore Land and Cattle, IL.

\$14,000 – Flush out of, “KenCo Miley Cottontail,” cons. by Sloup Simmentals and Fenton Farm Simmentals, sold to Trennpohl Farms, IN.

\$13,000 – Bred Female, “WRS Belle B409,” s. by WS Pilgrim, bred to SAV Brilliance, cons. by Windy Ridge Simmental, sold to Deborah Nelson, OH.

\$12,000 – Donor, “CMB Reanne R801,” s. by ET Joker’s Wild, cons. by Jordon Simmentals, sold to White Farms, OK.

\$12,000 – Open Female, “Kemmes Ava C12,” s. by Silveiras Style, cons. by Kellen Kemme, sold to Circle M Farm, TX.

\$12,000 – Dave Nichols Donation Lot, “Nichols Linden A80,” s. by Nichols Manifest, Heifer calf s. by Nichols Quiet Lad T9, sold to J&C Simmentals, NE.

Comments: An additional \$11,000 was collected under the “Friends of Foundation” by numerous friends and supporters of Dave Nichols.

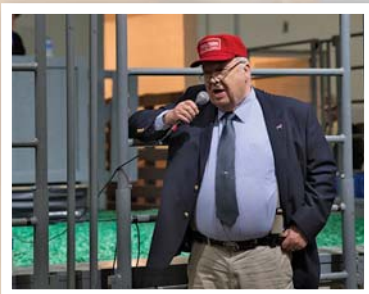

Dave Nichols addresses the crowd.



Steve Sanders purchased a Sires of Simmental print to benefit juniors.

Jr. Board members welcome guests to the Meet & Greet.

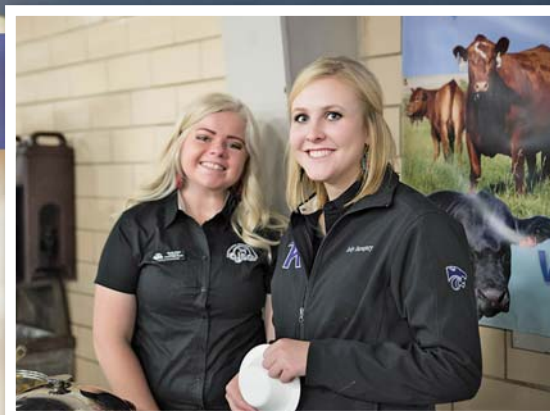

TNT SIMMENTAL RANCH

31st Annual “Genetic Explosion” Sale

Friday, FEBRUARY 12, 2016

1:00 pm CST • At the Ranch • 5 mi. S. of Almont, ND

Lot 1

Purebred Simmental

TNT Tanker U263 x Ellingson Legacy M229
(Homo Polled, Homo Black)

Selling **107** Bulls

Purebred Black & Red Simmental, SimAngus™ and Red Angus

View videos online. For catalog, contact:

TNT SIMMENTAL

Kevin & Lynette Thompson
5125 53rd St • Almont, ND 58520-9731
(701) 843-8454 • (701) 843-7043 (fax)
kevinandlynette@westriv.com
www.tntsimentals.com

Just 15 mi. south of I-94 Exit 123
Visitors always welcome!

Live internet bidding at

DVAuction Broadcasting Real-time Auctions

JMB Angus Rains Simmental N Bar Cattle Co.

Bull Sale – Thursday, March 3, 2016 • 12:30 PM MST

At the JMB Ranch, 9 miles southeast of Sharon Springs, Kansas



NLC Upgrade U8676

BW	WW	YW	Milk	SAPI	STI
2.3	82	126	23	146	89



Rains Upgrade C536

MR NLC Upgrade U8676 x
Diamond D 16JX Macho P27U



Rains Upgrade C506

MR NLC Upgrade U8676 x
LHR Forever Lady 7110

Planned Mating EPDs as of 1.8.16

BW	WW	YW	Milk	SAPI	STI
3.8	80	119	26	125	79

Top 25% YW, ADG, YG, MARB, BF, REA, SAPI and STI.

Planned Mating EPDs as of 1.8.16

BW	WW	YW	Milk	SAPI	STI
.1	64	106	21	138	79

Top 20% WW, YW, ADG, Milk, MWW, CW, YG, BF, REA and STI.

Planned Mating EPDs as of 1.8.16

BW	WW	YW	Milk	SAPI	STI
.1	64	106	21	138	79

Top 20% WW, YW, ADG, Milk, MWW, CW, YG, BF, REA and STI.

Simmental Sires: NLC Upgrade, Longevity, Wide Track, Trademark, Conquest (Red Angus), Ranch Hand, In Dew Time, Top Grade. **Red Angus Sires:** NBar Hamley, N Bar Ike, Lightning McQueen, A 5-L Trademan son (easy-calving bull), all heifer bulls.

This sale will be broadcast live on the internet. **DVAuction**

JMB Angus
Joel and Mary Bunker
Sharon Springs, KS
785-852-4229 • jmbangus.com

Rains Simmental
Mike and Celeste Rains
Oakley, KS
785-672-0010

N Bar Cattle Co.
Nolind and Zane Ward
Russell Springs, KS
785-751-4438

SALE RESULTS

Clarification: In the December/January 2015-2016 Register, the 2nd high-selling lot in the Simbrah Synergy Sale, should have read as follows:

\$28,000 – Simmental Female, “Smith Dusty Gal N Black,” s. by Flying B Cut Above, cons. by Smith Genetics, sold to 7N Ranch, Donna.

Little Creek Farms’ Magnolia Classic

October 31, 2015 • Starkville, MS

No.	Category	Average
5	Bulls	\$3,920
3	Bred Cows	4,833
3	Cow/Calf Pairs	4,000
34	Bred Heifers	4,265
7	Open Heifers	3,929
52	Total Live Lots	\$4,204

Auctioneer: Dan Skeels, Rimbey, AB
Sale Manager: Little Creek Farms, LLC
Representing ASA: Jimmy Holliman

High-Selling Lots:

- \$6,900** – “RV Umtata Rose 1U,” s. by MF Mr Evan 14P, cons. by Little Creek Farms, LLC, sold to Octavio Barrera, TX.
- \$6,800** – “BHR Belinda B038E,” s. by SVS Captain Morgan 11Z, cons. by Buzzard Hollow Ranch, sold to Carl Low, TX.
- \$6,700** – “Willow Oaks Bella,” s. by Willow Oaks Stein, cons. by Willow Oaks Farm, sold to Mitchell Lake Ranch and T5 Livestock, TX.
- \$6,000** – “Little Creek Brelyn 174B,” s. by Little Creek Xpress 840X, sold to Buzzard Hollow Ranch, TX.

Comments: Also selling were three embryo lots at an average of \$1,766 and 19 lots of Full Fleckvieh semen sold for \$1,231 per lot.



Dr. Mikell Davis welcomes the crowd to the Magnolia Classic Sale.



ASA Trustee Fred Schuetze (l) discusses sale offering with Auctioneer Dan Skeels.



Dr. Billy Sam Moore purchased a Full Fleckvieh heifer.

Ludvigson Stock Farms Fall Herdbuilder Bull Sale

November 6, 2015 • Shepherd, MT

No.	Category	Average
36	Red SimAngus™	\$4,430

Auctioneers: Jim Birdwell, Fletcher, OK; and Ty Thompson, Billings
Marketing Representatives: Barrett Carlisle, RAAA; Devin Murnin, *Western Livestock Journal*; Jeff Thomas, Agri-Media Livestock; John Goggins, *Western Livestock Reporter*; Curt Cox, *Wyoming Livestock Roundup*; Rowdy Benson, *Tri-State Livestock News*; and Bill Angell, Independent.

Representing ASA: John Grande

High-Selling SimInfluenced Lot:

\$11,000 – Red SimAngus™, “LSF SRR Difference Maker 4454B,” s. by WS Beef Maker R13, sold to Jerrel Key, Gruver, TX.

Volume Buyers: Zia Ag Consulting, Albuquerque, NM; 21 Ranch, Sundance, WY; Lawrence Ranch, Jordan; and Reynolds Ranch, Rozet, WY.

Comments: Also selling were 159 Red Angus Bulls at an average of \$5,597.

Gibbs Farms 10th Annual Bull and Replacement Female Sale

November 14, 2015 • Ranburne, AL

No.	Category	Average
14	PB SM Fall Yearling Bulls	\$4,000
6	3/4 SM Fall Yearling Bulls	3,458
97	SimAngus™ Fall Yearling Bulls	5,150
117	Total Fall Yearling Bulls	\$4,925
1	Pick of the Cow Herd	\$10,000
4	PB SM Bred Cows	3,475
19	PB SM Open Yearling Heifers	2,779
1	3/4 SM Bred Cow	3,000
3	3/4 SM Bred Heifers	3,683
2	3/4 SM Open Yearling Heifers	2,100
16	SimAngus Bred Cows	3,500
25	SimAngus Bred Heifers	3,498
80	SimAngus Open Yearling Heifers	2,751
151	Total Replacement Females	\$3,036

Representing ASA: Billy Moss

High-Selling Lots:

- \$40,000** – SimAngus Bull, “GIBBS 4091B NIT 2524Z,” s. by J Bar J Nightride 225Z, sold to Colby Rasmus, Smiths Station.
- \$27,000** – SimAngus Bull, “GIBBS 4340B NIT Y515,” s. by J Bar J Nightride 225Z, sold to Advanced Beef Genetics, Van Meter, IA.
- \$13,000** – SimAngus Bull, “GIBBS 4169B ALU 0718X,” s. by S D S Alumni 115X, sold to Brook Haven Farms, Calhoun, GA.
- \$11,000** – SimAngus Bull, “GIBBS 4096B GRD 2689Z,” s. by S D S Graduate 006X, sold to Baughn Farms, Ranburne.
- \$10,000** – SimAngus Bull, “GIBBS 4271B ALU 0644X,” s. by S D S Alumni 115X, sold to Shady Hill Farm, Ridge Spring, SC.
- \$10,000** – SimAngus Bull, “GIBBS 4437B ALU 7008T,” s. by S D S Alumni 115X, sold to Circle M Cattle Co., Burlington, NC.
- \$10,000** – Pick of the Cow Herd, Selection from over 800 Gibbs Females, purchased by Fred Smith Farms, Clayton, NC.
- \$9,250** – SimAngus Bull, “GIBBS 4475B ALU 7037T,” s. by S D S Alumni 115X, sold to Fred Smith Company, Clayton, NC.

Volume Buyers: Valhalla Ranch, Byers, CO; Colby Rasmus, Smiths Station; TW Farms, Pleasant Plain, AR; Pitts Farm, Bald Knob, AR; Ed Keel, Oxford; and Robert Jones, Orlando, FL

Comments: Also selling were three Angus Bred Cows at an average of \$3,917. Cattle sold into 19 states including: AL, AR, CO, FL, GA, IA, KY, LA, MI, MO, MS, NC, NE, OK, SC, TN, TX, VA and WV. The Gibbs Farms’ 11th Annual Sale will be November 12, 2016.

(Continued on page 58)



REVIVAL

Record-Selling Simmental Bull at 2015 NWSS - \$160,000!



Indiana State Fair Champion Open Purebred Simmental Heifer - Reed Hedrick. Also Champion Simmental Heifer at Eastern Regional.



Top-Selling \$40,000 heifer at Hudson Pines' 2015 sale.



Reserve Purebred Simmental Bull at NAILE, owned by Hildebrand

LLSF Uprising



Head's Up 20X ET (Upgrade) **X**
LLSF Untouchable U925 (SS Undreamabull)

HOMOZYGOUS BLACK & HOMOZYGOUS POLLED
 ASA #2646300 • 3/4 SIMMENTAL

2013 NWSS Top-Selling Simmental Bull

SEMEN
 Semen \$200/unit
 Sexed Semen Available

CATTLE Visions
 1-866-356-4565
 www.cattlevisions.com



ART FARLEY
 274 CR 1300 N SEYMOUR IL 61875
 217-369-1587 | AFARLEY52456@AOL.COM



BRIAN AND BRENDA BLACKFORD FAMILY
 3532 E 2950 N ARMSTRONG IL 61812
 BLACKFORD.BRENDA@GMAIL.COM | 217-799-0414

SALE RESULTS

continued

Gibbs Farms Sale (Continued)



Colby Rasmus, buyer of the high-selling bull, standing with Wendell Gibbs.



Fred Smith, buyer of the "Pick of the Herd".



Don MacClennan, Valhalla Ranch, was a volume buyer.

JRW Fall Bull and Female Sale

November 14, 2015 • Seminary, MS

No.	Category	Average
26	Bulls	\$4,250
28	Cow/Calf Pairs	\$3,591
22	Bred Heifers	\$3,040
4	Embryo Lots	\$1,500
2	Pregnancy Lots	\$2,750
82	Total Lots	\$3,530

Auctioneer: Jered Shipman, TX
Sale Manager: Johnny Ingram
Representing ASA: Jimmy Holliman

High-Selling Lots:

- \$6,000** – Bull, "Mr JRW Upgrade BU12," s. by Mr NLC Upgrade U8676, sold to Lackey Livestock, Aspermont, TX.
- \$5,250** – Bull, "SWC JRW Substance 904B," s. by GW-WBF Substance 820Y, sold to Ingram Livestock/Jake Melby, Soldier, IA.
- \$5,000** – Bull, "Mr JRW Steel Force B239," s. by SVF Steel Force S701, sold to Tommy Sanders, West Point.
- \$5,000** – Bull, "Mr JRW Two Step B910," s. by RGRS SRG Two Step 28Z ET, sold to Danny Smith, Richton.
- \$4,750** – Female, "Miss JRW Shania A087," s. by MR HOC Broker, sold to Owen Massey Seminary.
- \$4,750** – Female, "Miss JRW A409," s. by Mr NLC Upgrade U8676, sold to R&K Cattle, Hattiesburg.
- \$4,500** – Female, "Miss JRW Star A94," s. by Triple C Singletary S311, sold to Patco, Covington, TN.
- \$4,250** – Female, "Miss JRW Honeydew A401," s. by Triple C Singletary S311, sold to Deer Creek Farm Theodore, AL.

Comments: Cattle sold into six states including: IA, IN, LA, MS, TN and TX.



JRW owner Richard Woolwine and family welcome the crowd.



Richard Woolwine visits with buyers prior to sale.



Johnny Ingram and Auctioneer Jered Shipman discuss the sale offering with crowd.

Hudson Pines Farm's the Living Legacy XI Sale

November 15, 2015 • Campbellsburg, KY

No.	Category	Average
76 ½	Lots	\$9,721

Sale Manager: Cotton & Associates, MI
Representing ASA: Chip Kemp

High-Selling Lots:

- \$40,000** – Lot 4F, "HPF/B&K/AF Knockout 267C," sold to Cold Smoke Cattle, MT.
 - \$40,000** – Lot 2, "CLRWTR Sazerac W94B," sold to Bonnell/Rassmun/ Stonewall, IN.
 - \$33,000** – Lot 6G, "HPF/AF/B&K Alley 355C," sold to Tylertown Simmentals, TN.
 - \$30,000** – Lot 8A, "HPF Right To Love 283C," sold to Kayla Jackson, TN.
 - \$22,000** – Lot 6B, "HPF/AF/B&K Alley 311C," sold to Double J and Ivie & Sons, TN.
 - \$20,000** – Lot 8, "HPF Lotsa Love 422B," sold to Bornemann Simmentals, MO.
 - \$20,000** – Lot 28, "HPF Candace 277C," sold to Boyd Farms, AL.
 - \$20,000** – Lot 2A, "HPF Sazerac C032," sold to Cold Smoke Cattle, MT.
- Volume Buyers:** Willers Mitten Brand, NE; and Cold Smoke Cattle, MT.
Comments: Cattle sold into 20 states and 3 Canadian Provinces.

Missouri Simmental Association's Fall Harvest Sale

November 21, 2015 • Springfield, MO

No.	Category	Average
19	Bulls	\$2,768
14	Bred Cows	2,971
7	Cow/Calf Pairs	3,664
10	Bred Heifers	3,420
23	Open Heifers	1,996
73	Total Live Lots	\$2,739

Auctioneer: Jered Shipman, TX
Sale Manager: Cattle In Demand, GA
Marketing Representatives: Andrew Sylvester, *Kansas Stockman*; JW Brune, *Midwest Marketer*; and Dennis Bolin, *Special Assignment*.
Representing ASA: Nathan Smith

High-Selling Lots:

- \$5,750** – "FSSR Grand Jade," cons. by Fire Sweep Simmental, sold to Ronald DeLong, MO.
- \$5,550** – "Double R Miss Y," cons. by Galaxy Beef, LLC, sold to Weldon Brady, MO.

(Continued on page 60)

High Cotton



Semen Available
for Shipping

\$25/unit

Contact owners for semen.

SS FFS High Cotton

Sire...SVF Allegiance Y802

Dam...KenCo Miley Cottontail

Sept. • Purebred • ASA# 2981259

API 129 • TI 77

- Homozygous Polled, Heterozygous Black
- Miley's next great herd sire following in the footsteps of High Voltage, Gunslinger and Tail Gator.
- Let him put you in the HIGH COTTON!



KenCo Miley Cottontail - dam

*Proven, Powerful cow families
puts you in the High Cotton!*



SVF Allegiance Y802- sire

SLOUP
SIMMENTALS

Nick Sloup 402.641.2936
Bill Sloup • 402.641.5132
303 Northern Heights Dr.
Seward, NE 68434
e-mail a.sloup@juno.com

www.sloupsimmentals.com

FFS
FENTON FARMS SIMMENTALS

Todd Fenton 601.498.4946
Scott Fenton • 601.422.8656
351 Currie Road
Ellisville, MS 39437
e-mail fenton.farms@yahoo.com

www.fentonsimmentals.com

SALE RESULTS

continued

Fall Harvest Sale (Continued)

\$5,300 – “Oval F SimAngus Y3,” cons. by Oval F Simmentals, sold to Brent Emberson, MO.

Comments: Also selling were three embryo lots at an average of \$450. The Missouri Junior Simmental Association donations totaled, \$2,395.



The Missouri Junior Association table draws quite the crowd before the sale with a diverse offering.



Jered Shipman and the Cattle in Demand crew welcome a full house to the 21st Annual Fall Harvest Sale.

Shenandoah's Shining Stars Sale

November 21, 2015 • Quicksburg, VA

No.	Category	Average
76	Total Lots	\$3,568

Auctioneer: Tommy Carper, VA
Sale Manager: DP Sales Management, LLC, KY
Sale Staff: Shane Ryan and Carter Marsh
DVAuction: Cassie Carper
Representing ASA: Bill Zimmerman

High-Selling Lots:

- \$10,750** – Bull, “SVS Badlands BSNL,” s. by TJ Sharper Image, sold to Accelerated Genetics, WI.
- \$9,000** – Bull, “SVS Rawhide BXPZ,” s. by Mr. NLC Upgrade, sold to Hilltop Simmentals, SD.
- \$6,500** – Bull, “SVS Seldom Seen AP8H,” s. by SVS Snapshot, sold to East Belmont Farm, VA.
- \$6,250** – Bull, “SVS Jackeroo BS8A,” s. by Ellingson Dominator, sold to Bryer Keplinger, WV.
- \$5,400** – Bull, “SVS Midnight Train BLH8,” s. by SVS Ghost Rider, sold to George Booton, VA.
- \$5,300** – Bull, “SVS Cross-Fire BSP7,” s. by SVS King Pin, sold to Charles Eastep, VA.
- \$5,100** – Bull, “SVS Conestoga BYRG,” s. by SVS Victory, sold to Michael Hudson, VA.
- \$5,000** – Bull, “SVS Avenger BWMD,” s. by Mr. NLC Upgrade, sold to Pond View Farm, PA.
- \$5,000** – Bull, “SVS Outlaw BSP3,” s. by SVF Allegiance, sold to Stephanie Dausch, MD.

Comments: Cattle sold into 10 states including: KY, MD, NC, OH, PA, SD, TN, VA, WI, and WV.



Again this year sale guests enjoyed a delicious lunch from a local food truck.



Rick Smithson, MD, made the trip to Quicksburg.



This year SVS offered their stoutest set of bulls to date.



Lisa Zirkle makes it her personal goal to greet each sale guest.

Southern Excellence Bull Development Sale

November 21, 2015 • Wadley, AL

No.	Category	Average
11	PB SM Bulls	\$3,028
52	SimAngus™ Bulls	4,278
63	Total Bulls	4,060
18	Female Lots	\$2,048

Auctioneer: Jeff Stansberry, TN
Sale Manager: Ruble Cattle Services, IA
Sale Consultants: Jason Johns, Ken Stewart, Cody Rasco and Billy Proffitt
Ringmen: Billy Proffitt, Jason Johns and Phil Richardson
Program Managers and Sale Hosts: Rick and Lisa Whelan
Representing ASA: Jimmy Holliman

High-Selling Lots:

- \$13,000** – SimAngus, “RLWF Prophet Margin 1393, s. by GAR Prophet, cons. by Whelan Farms, Wadley; sold to Gibbs Farms, Ranburne, AL.
- \$9,000** – SimAngus, “DFF Robus B05,” s. by GW Robust 605Z, cons. by Dearmon Forks Farm, Millry; sold to Dennis Broadwater, Batesville, AR.
- \$7,000** – SimAngus, “RLWF Premium Beef B3246,” s. by GW Premium Beef 021TS, cons. by Whelan Farms, Wadley; sold to Triple D Farms, Wallace, NC.
- \$7,000** – SimAngus, “RLWF Tuition B759,” s. by TNT Tuition U238, cons. by Whelan Farms, Wadley; sold to Marlin Kemp, Delta, AL.
- \$6,500** – SimAngus, “CVLS Perfect Blend 451B,” s. by S A V Bismarck 5682, cons. by Clover Valley Simmentals, Corydon, IN; sold to Black Rock Farms, Luverne, AL.
- \$6,200** – SimAngus, “RLWF Kappes L. Man B1038,” s. by Kappes L. Man U291, cons. by Whelan Farms, Wadley; sold to Black Rock Farms, Luverne, AL.
- \$6,000** – SimAngus, “RLWF Cowboy Cut B1867,” s. by CCR Cowboy Cut 5048Z, cons. by Whelan Farms, Wadley; sold to Hurricane Creek Farm, Marion Junction, AL.
- \$6,000** – SimAngus, “NB Reggie 45B,” s. by Coleman Regis 904, cons. by Neal Bros., Bicknell, IN; sold to Walker Land and Cattle, Delta, AL.
- \$6,000** – SimAngus, “RLWF Prophet B5274,” s. by G A R Prophet, cons. by Whelan Farms, Wadley; sold to Chris Langley Farms, Camp Hill, AL.
- \$5,500** – SimAngus, “Black Rock B34,” s. by GIBBS 1100Y HY Deacon, cons. by Black Rock Farms, Luverne; sold to Triple D Farms, Wallace, NC.

Volume Buyer: Will McCurdy, Lowndesboro

Comments: Cattle sold into six states including: AL, AR, FL, GA, NC and TN.

(Continued on page 62)

INTRODUCING THE 1ST ANNUAL

Simmental-Simbrah Foundation **BREEDERS CUP** GOLF TOURNAMENT

Held in conjunction with the 2016 AJSA National Junior Classic
in Des Moines, IA

Monday, July 11, 2016 • 8:00 AM
Toad Valley Golf Course
Pleasant Hill, IA

FOUR-PERSON BEST BALL
SHOTGUN START

ENTRIES OPEN
APRIL 1 - JUNE 15
www.simmental.org

COST: \$30/GOLFER
includes cart

Van Wall Equipment
sponsoring Gator for
Hole-In-One shot!

All proceeds are being earmarked for education,
scholarships and leadership workshops

THANK YOU

TO ALL OF OUR SPONSORS

- Babe's Steakhouse • Barbour Marketing • Beck Seeds • Bramlet Simmentals •
- Cargill/Sunglo • Cattle Visions • Circle M Farms • Diamond K Genetics •
- Donor Express • DP Sale Management • Eberspacher Enterprises •
- Grass-Lunning Simmentals • H & S Feed & Country Store - Purina •
- Harker Simmentals • Hudson Pines Farm • Livestock Plus Inc. •
- Lunning Bros. Simmentals • Midwest Marketer • Nelson Family Farms •
- Oak Meadow & Oak Meadow Meats • Owen Brothers Cattle Company •
- Polzin Embryo Center • RS & T Simmentals • Sanders Ranch •
- Schooley Cattle Company • Scott Foreman Cattle • Shipwreck Cattle •
- Silvertowne Farms • Sloup Simmentals • Tingle Farms •
- Werning Cattle Company • Zeis/CRR-Ladies Of The Valley Sale •

For more information please contact:

Carrie Horman 319.551.7626 , Scott Grass 515.689.1012 or Bridget Arthur 641.430.6009

SALE RESULTS

continued

Southern Excellence Sale (Continued)



Ethan Dearmon consigned one of the high-selling lots.



Rick Whelan visits with Ken Stewart and other customers before the sale.



Wendell Gibbs (l) and ASA Trustee Gordon Hodges (center) visit with Steve Williams.



Former ASA Trustee Mike Wells purchased several lots at the sale.

Timberland Cattle's 5th Annual Best-of-the-Black Angus and SimAngus™ Bull Sale

November 21, 2015 • Vernon, AL

No.	Category	Average
13	SimAngus Bulls	\$4,746

Auctioneer: Carroll Cannon, GA
Sale Manager: Sam Wiggins, Gordo
Ringmen: Jimmy Fetner, AL; and John Davis, MS

High-Selling SimAngus Lot:

\$5,900 – Lot 47, sold to Bluewater Farms, Oakman.
 \$5,700 – Lot 46, sold I.D. McClurkin & Sons, Pike Road.

Value By Design Sale

November 21, 2015 • Anita, IA

No.	Category	Average
11	Bred Cows	\$2,568
69	Bred Heifers	3,590
80	Total Lots	\$3,450

Auctioneer: Jon Schaben, Dunlap, IA
Marketing Representatives: Randy Rasby, Livestock Plus; Tom Rooney, Agri-Media Group and Joel Edge, Agri-Media Group.
Representing ASA: Dr. Michael Dikeman

High-Selling Lots:

\$7,000 – A February, 2014 5/8 SM 3/8 AN Heifer, s. by J Bar J Nightride 225Z, bred to JC MR National 610Y.
 \$6,750 – A February, 2014 1/2 SM 1/2 AN Heifer, s. by Hooks Shear Force 38K, bred to MCDF New River 4998.
 \$5,750 – A March, 2012 1/2 SM 1/2 AN, Donor Cow s. by MR NLC Upgrade U8676.
 \$5,250 – A February, 2014 5/8 SM 3/8 AN Heifer, s. by J Bar J Nightride 225Z, bred to MCDF New River 4998.

\$5,000 – A March 1/2 SM 1/2 AN Heifer, s. by J Bar J Mr. National 610Y, bred to J Bar J Nightride 225Z.

\$4,500 – A March, 2014 Heifer s. by GW Comfort Zone 651Y, bred to IR ZEUS A718.

\$4,500 – An April, 2014 Heifer s. by GW Comfort Zone 651Y, bred to J Bar J Nightride 225Z.

Comments: Also selling was one donor Female for \$5,750.



Value by Design Consignors



Lunch Crew



Value by Design Auction Block.

3rd Annual Red Dirt Divas and Bull Sale

November 22, 2015 • Marshall, OK

No.	Category	Average
10	Bulls	\$10,075
70	Bred Cows	4,826
80	Total Lots	\$5,483

Auctioneers: Matt and Eddie Sims, OK
Marketing Representatives: Chisholm Kinder, Oklahoma Cowman; Mark Sims, High Plains Journal; Delvin Helderman, Special Assignment; DeRon Helderman, Special Assignment; and Juston Steltzer, Steltzer Services.

Representing ASA: Nathan Smith.



74-51 Manager Willy Couch answers customer questions while prepping for the 3rd annual Red Dirt Divas sale near Marshall OK.



Despite the cold windy conditions patrons turned out in droves to appraise the wide offering of stock.

(Continued on page 64)

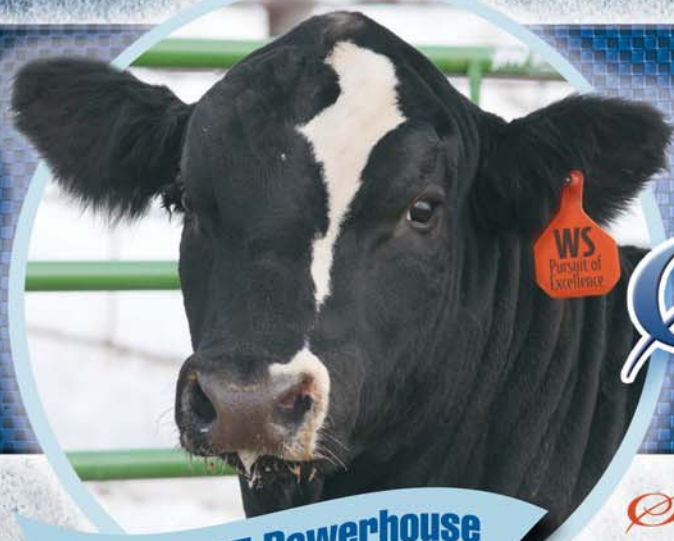

WALSH SIMMENTAL

Pursuit of Excellence Bull & Female Sale

Saturday, March 5, 2016

**Selling 35 Powerhouse
Bulls & 25 Fancy Heifers**

12:00 Noon Sharp!
Please join us at our farm
1989 Hwy. 35, Hubbard, NE



WS IMMORTAL C17

W/C BF Innocent Man x SVF/NJC Built
Right • Purebred Simmental



WS NOT GUILTY C13

W/C Innocent Man x JF American Pride
0987X • Purebred Simmental



WS LAWFUL C16

W/C Innocent Man x WSJ Turbo
3/4 Simmental



WS CONTINENTAL C1

WS A Step Up X27 x WS Building Block
Purebred Simmental



WS OVERLOAD C12

Remington Lock N Load x Galaxy Bismarck
3/4 Simmental



WS MS UPRISING C37

LLSF Uprising Z925 x WS Ebony's Promise
25 fancy heifers like her sell!



WS UPGRADE C36

Mr NLC Upgrade x SVF/NJC Built Right
Purebred Simmental



WS DOWNLOAD C63

W/C Lock Down x W/C Wide Track
Purebred Simmental

JERRY & LINDA WALSH & FAMILY

1989 Hwy. 35
Hubbard, NE 68741
Phone 402-632-4697
Cell 712-259-4478

JUSTIN WALSH Cell 712-259-0963
JOE WALSH Cell 712-259-0015

Professional Sale Management:

Eberspacher
ENTERPRISES INC.

Sale Managers: Val & Lori Eberspacher
2904 Co Rd 6, Marshall, MN 56258
OFFICE 507-532-6694 • CELL 612-805-7405
Fax 507-532-9457 • sales@ebersale.com
Kelly Schmidt 406-599-2395

**View full sale offering online at www.ebersale.com
or contact sale management for a sale catalog today!**

SALE RESULTS

continued

North Central Fall Classic Sale

November 22, 2015 • Hubbard, IA

No.	Category	Average
39	SM & SimInfluenced Bred Heifers	\$3,741
29	SM & SimInfluenced Open Heifers	3,460
68	Total Lots	\$3,621

Auctioneer: Jered Shipman, TX

Sale Manager: Eberspacher Enterprises (EE), MN

Marketing Representatives: Val Eberspacher (EE); Kelly Schmidt, (EE); Jered Shipman, TX; Greg Miller, NE; Tom Rooney, *AgriMedia*, IA; Dustin Carter, Special Assignment, SD; Mike Sorenson, *Livestock Plus*, IA; and Amanda Eberspacher-Hilbrands, *LiveAuctions.TV*, MN.

High-Selling Lots:

- \$11,500** – Open Female, “Jass Crystal Clear 39C,” s. by Mr. HOC Broker, cons. by Jass Simmentals, sold to Kiersten Jass, Garner.
- \$8,000** – Bred Female, “Jass Combustible 85B,” s. by FBF1 Combustible, bred to WS A Step Up X27, cons. by Jass Simmentals, sold to Abby Tlach, Indianola.
- \$7,300** – Open Female, “FLE Miss Zoey C155,” s. by FBF1 Combustible, cons. by Finesse Livestock Enterprises, sold to Shayla Schmitt, Hampton.
- \$7,250** – Open Female, “Jass Chemistry 36C,” s. by GLS Integrate Z3, cons. by Jass Simmentals, sold to Van Aernam Simmental, Exira.
- \$7,000** – Bred Female, “OMF/DK Becca B4,” s. by B C Lookout 7024, bred to Hook’s Yellowstone 97Y, cons. by Oak Meadow Farms, sold to Swanson Simmentals, Thief River Falls, MN.
- \$6,900** – Open Female, “VPF Classy C6,” s. by Mr. HOC Broker, cons. by Ver Ploeg Farm, sold to DBE Livestock, Atkins, IA.
- \$6,000** – Bred Female, “Jass Built Fine 47B,” s. by SVF/NJC Built Right N48, bred to WS A Step Up X27, cons. by Jass Simmentals, sold to Eric Nelson, Northwood.
- \$5,500** – Bred Female, “Harris Bridget 74B,” s. by GLS New Direction X184, bred to WS A Step Up X27, cons. by Harris Farms, sold to Dahlby Farms, Northwood.

Comments: The NCSFC team members include Jass Simmentals, Oak Meadow Farms, LaMar Farms, Vanaernam Simmentals, Sterling Cattle Co., Double E Cattle Co., CNN Cattle Co., Finesse Livestock ENT., Muhlenbruch Family Farms, Handsaker Simmental Diamond K Simmentals, RB Genetics and Harris Farms.



Sale consignors Dr. Kory Bigalk, Diamond K Simmentals, MN, visits with buyer Nick Beckman, Beckman Simmentals, Mediapolis.



Matt Aggen, Oak Meadow Farms, Harmony, MN, talks cattle with Michael Vajgrt, Vajgrt Cattle Co, Newhall.



Repeat customers Steve and Brad Jensen, Osage, were at the sale and purchased bred females.



Kevin Newendorp, Newendorp Simmentals, Leighton, attended the sale again this year.

Ruby Cattle Company's "Livin' the Dream" Production Sale

November 27, 2015 • Murray, IA

No.	Category	Average
70	Total Lots	\$6,900

Auctioneer: Jered Shipman, TX

Sale Manager: Eberspacher Enterprises (EE), Inc., MN

Marketing Representatives: Val Eberspacher, (EE); Kelly Schmidt (EE); Jered Shipman, TX; Amanda Eberspacher-Hilbrands (EE)/ *LiveAuctions*, MN; Jeremie Ruble, IA; Mike Sorenson, *Livestock Plus*, IA; Kent Jaecke, OK; Dustin Carter, *Livestock Plus*, SD; Shane Ryan, *Lee AgriMedia Group*, IL; Jared Gillespie, IA; Troy Goretska, IA; Mark Core, IA; and Jon Webster, IA.

High-Selling Lots:

- \$67,500** – Open Female, “Ruby NFF Rhythm 4B1,” s. by CNS Pays To Dream T759, sold to Circle T Farms, Murfreesboro, TN; and Kirsten Jass, Garner.
- \$28,000** – Cow/Calf Pair, “Ruby NFF Rhythm A311,” s. by Ruby’s Wide Open 909W, Bull Calf, “Ruby NFF Uno Mas 5C2,” sold to Shaun Gebauer, Otis, CO.
- \$20,000** – Open Female, “Ruby’s Rhythm 526C,” s. by FBF1 Combustible, sold to Blair Vohs, Bucyrus, KS.
- \$20,000** – Open Female, “Ruby’s Pride 5130C,” s. by Ruby’s Absolut 317A, sold to Delvin Drinkall, Ostrander, MN.
- \$17,000** – Open Female, “Ruby’s Lucy 5119C,” s. by Ruby’s Absolut 317A, sold to Brendan McKnight, Savannah, MO.
- \$13,000** – Open Female, “Ruby’s NFF Rhythm 591C,” s. by PVFS Ruby Madden 126Y, sold to Fox Creek Cattle, LeRoy, IL.
- \$8,500** – Open Female, “Ruby’s Dixie Erica 4B65,” s. by PVFS Ruby Madden 126Y, sold to Paige Henderson, Wiota, IA.
- \$8,250** – Open Female, “Ruby NFF Rhythm C532,” s. by PVFS Ruby Madden 126Y, sold to Delvin Drinkall, Ostrander, MN.
- \$8,250** – Open Female, “Ruby NFF Charm C537,” s. by SS Ebony’s Grandmaster, sold to Makayla Jones, Tingley.

Comments: The Livin’ The Dream sale includes sale hosts Nate, Leslie & Creed Ruby at Ruby Cattle Co., Nelson Family Farms, 102 River Ridge Cattle Company, RS&T Simmentals, Ruppert Cattle Company and Shipwreck Cattle Company.



Harold Williams, Orient, IA, visits with sale breeder Roger Brummett, 102 River Ridge Cattle Co.



The Gebauer family traveled all the way from Brush, CO, and purchased the top-selling fall pair.



Stan and Jennifer Tarr, LeRoy, IL, were at the sale and purchased two top open heifers.



Sale host Nate Ruby welcomes the crowd and gives remarks prior to the sale.

(Continued on page 66)

Maximize your herd value

“Genomic information represents a tremendous source of information to add accuracy to young animals. However, for a sire to become “high accuracy” he must have progeny that have phenotypes recorded. There is a need to increase the amount of actual carcass data reported to breed associations to aid in proving sires and reestimating SNP effects. In the absence of (or in addition to) actual carcass data, entire contemporary groups should be measured via ultrasound. Phenotypes will remain critical to collect in the genomic era.”

Matthew Spangler, Ph.D., Beef Genetics Extension Specialist, University of Nebraska

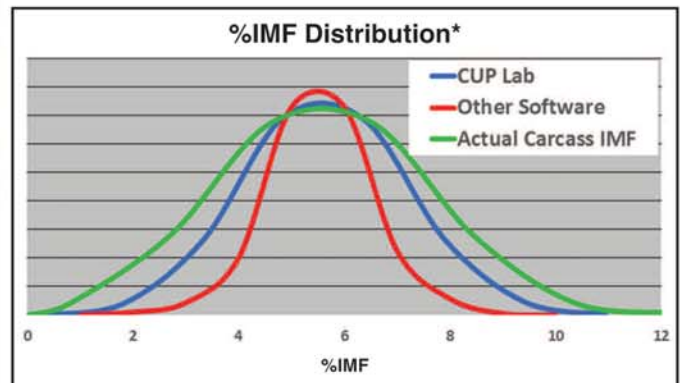

*Source data taken from the 2006 Ultrasound Guidelines Council software certification.

The CUP Lab offers a significantly larger spread compared to the other labs. Giving you a more meaningful IMF difference between animals.

**Next day turnaround on all data
with a qualifying technician!**

cuplab.com

Contact the Lab at 515-232-9442
to find out more information or for a
technician in your area.



Like us on
Facebook!



CUP Lab

CENTRALIZED ULTRASOUND PROCESSING™

2610 Northridge Parkway, Suite 105 • Ames, IA 50010
Phone: 515-232-9442 • Fax: 515-232-9578
cuplab@cuplab.com • www.cuplab.com

Unmatched Accuracy...Superior Service...Every Time!

SALE RESULTS

continued

Grass-Lunning Bountiful Harvest Female Sale

November 28, 2015 • LeRoy, MN

No.	Category	Average
33	SM and SimInfluenced Bred Heifers	\$3,558
29 ½	SM and SimInfluenced Open Heifers	3,729
62 ½	Total Lots	\$3,638

Auctioneer: Tracy Harl, NE

Sale Manager: Eberspacher Enterprises (EE), Inc., MN

Marketing Representatives: Val Eberpsacher (EE); Kelly Schmidt (EE); Chance Ujazdowski, WI; Amanda Eberspacher-Hilbrands (EE/Live Auctions), MN; Jeremie Ruble, IA; Mike Sorenson, *Livestock Plus*, IA; Tom Rooney, *Lee AgriMedia Group*, IA; Joel Edge, *Lee AgriMedia Group*, IA.

Representing ASA: Bill Zimmerman

High-Selling Lots:

- \$10,500** – Bred Female, “GLS Josie B10,” s. by FBF1 Combustible, bred to BMR Lutton B44, sold to Southern Cattle Company, Pearl, MS.
- \$8,750** – Open Female, “GLS/JRB Sweet Jem C922,” s. by Yardley High Regard W242, sold to Foreman Cattle Company, Baxter, IA.
- \$8,500** – 1/2 interest in Open Female, “GLS Centerfold C131,” s. by LLSF Uprising Z925, sold to Volz Farms, Elmore.
- \$7,500** – Open Female, “GLS Cammi C38,” s. by SP The Answer 813, sold to Karl Neeser, Red Wing.
- \$5,600** – Open Female, “GLS/JRB Sweet Jem C707,” s. by LLSF Uprising Z925, sold to Lunning Bros. Simmental, LeRoy.
- \$5,000** – Open Female, “GLS Cherry C15,” s. by W/C No Remorse 763Y, sold to Mikayla Jacob, Winnona.
- \$4,750** – Bred Female, “GLS Ms. Yanci B5,” s. by GLS Integrate Z3, bred to BMR Lutton B44, sold to Golden Oaks Simmentals, Rogersville, MO.
- \$4,600** – Bred Female, “PKS Baby Doll B25,” s. by GLS New Direction X184, bred to Vin-Mar O’Reilly Factor, cons. by Krueger Simmentals, sold to Brady Ristau, Preston.

Comments: Guest consignors included: JRB Farms, Krueger Simmentals, Franke Show Calves and 4 Winds Angus.



Jeremie Ruble, Ruble Cattle Services, IA, consulted on the sale.



Donna and Mary Moenning, Hayfield, MN, watch the sale and purchased a top show heifer prospect.



The Franke family from Dover, MN watch the sale.



Chance Ujazdowski, Winneconne, WI and Darin Johnson, Bangor, WI talk cattle before the sale.

The Chosen Few Sale

November 29, 2015 • Gilmore City, IA

No.	Category	Average
81	Total Lots	\$3,952

Auctioneer: Jim Birdwell, OK

Sale Manager: DP Sales Management, LLC, KY

Sale Staff: Tom Rooney, Dick Carmichael and Delvin Helderman

High-Selling Lots:

- \$32,500** – Open Female, “JF GF Bandy Maid 5250C,” s. by JF Milestone, cons. by Janssen Farms, sold to Guthridge Farms, IA.
- \$14,500** – Bred Female, “JF Jilt 405B,” s. by LLSF Uprising, bred to Back in Black, cons. by Janssen Farms, sold to Hudson Pines Farm and Bramlet Simmentals, NY.
- \$11,000** – Open Female, “Ms. Maxie Lou M112S,” s. by Black Bear, cons. by Janssen Farms, sold to Sloup Simmentals and Hilltop Simmentals, NE.
- \$10,000** – Bred Female, “JF Ebony’s Joy 901W,” s. by Meyer Ranch 734, bred to JDH Step Ahead, cons. by Janssen Farms, sold to Plendl Simmentals, IA.
- \$9,000** – Open Female, “JF Sheza Star 516C,” s. by RB HPF-GF Exposition, cons. by Janssen Farms, sold to Golden Acres Simmentals, IA.
- \$6,000** – Embryos out of, “Miss Bandy Maid PF 2Z,” s. by TJSC Optimus Prime, cons. by Janssen Farms, sold to Jamie Franken, IA.
- \$6,000** – Embryos out of, “Miss Bandy Maid PF 2Z,” s. by bull of the buyer’s choice, cons. by Janssen Farms, sold to Jamie Franken, IA.
- \$5,500** – Bred Female, “JF Blaze 439B,” s. by Remington Lock N Load, bred to Back in Black, cons. by Janssen Farms, sold to Klopfenstein Simmental, IA.
- \$5,500** – Bred Female, “VEF Uno Shock,” s. by WLE Uno Mas, bred to Back in Black, cons. by Dr. Al Van Engen, sold to Chase Cole Livestock, NC.



Greg Burden, Circle M, visits with Nate Horman, CNN Cattle.



All of the Janssen grandchildren lined the front row eager for the sale to begin.



Carrie Horman talks with the Executive VP of the Iowa Cattleman’s Association, Matt Deppy.



The crew at JF again assembled one of the Midwest’s finest Simmental offerings.

(Continued on page 68)

IT IS AN EXCITING TIME TO BE SIMMENTAL

Members of the beef industry have a lot to say about **Simmental** and **SimAngus™**. This feedback is invaluable and tells us that **Simmental** is headed in the right direction. **ASA's** focus on profitability through science means that we will continue to put our customers' best interests at the forefront of everything we do.



**43rd Annual
Minnesota
State
Simmental
Sale 2016**

Saturday, February 27, 2016

NEW SALE TIME! 12:00 Noon
NEW LOCATION: Haas Livestock Auction
28701 Rochester Blvd, Cannon Falls, MN
Annual Meeting & Banquet Friday night!

60 Elite Lots of Simmental & SimAngus™
Bred Heifers, Show Heifers, Bulls & Embryos

**View full sale offering & catalog
online at www.ebersale.com**

Sale Managed By:
Eberspacher
ENTERPRISES INC.

MSA President:
Mike Schmidt
320-444-3016

Val & Lori Eberspacher Office 507-532-6694
Val Cell 612-805-7405 • Kelly Schmidt 406-599-2395



ALL THESE CATTLE
SELL FEBRUARY 27TH!



SALE RESULTS

continued

Jewels of the Northland Simmental and SimAngus™ Female Sale

December 5, 2015 • Clara City, MN

No.	Category	Average
4	SM and SimInfluenced Herd Bulls	\$3,375
35	SM and SimInfluenced Bred Heifers	5,174
27	SM and SimInfluenced Show Heifers	8,919
1	Pregnancy Lot	11,050
1	Flush Lot	12,000
3	SM and SimInfluenced Donor Lots	13,000
71	SM and SimInfluenced Lots	\$7,974

Auctioneer: Tracy Harl, NE

Sale Manager: Eberspacher Enterprises (EE), Inc., MN

Marketing Representatives: Val Eberspacher (EE); Kelly Schmidt (EE); Dalton Lundy, KY; Doug Parke, KY; Tom Rooney, Lee AgriMedia, IA; Joel Edge, IA; Scott Foreman, IA; Amanda Eberspacher-Hilbrands, LiveAuctions.TV, MN.

High-Selling Lots:

\$25,000 – 1/2 interest in Open Female, “HILB Believe Me Girl C102W,” s. by LLSF Pays to Believe ZU194, cons. by Hilbrands Cattle Company, sold to Trennepohl Farms, Middletown, IN.

\$25,000 – Bred Female, “HSF Jezebel B402,” s. by LLSF Uprising Z925, bred to CCR Wide Range 9005A, cons. by Hecksel Simmental Farm, sold to Shivers Cattle Company, Altoona, IA.

\$25,000 – Open Female, “HILB/SHER Point & Stare 524C,” s. by Silveiras S Sis GQ 2353, cons. by Hilbrands Cattle Company, sold to White Wing Simmentals, Huntington, AR.

\$24,000 – Bred Female, “HILB Baby Fever B784,” s. by PVF All Payday 729, bred to LLSF Pays To Believe ZU194, cons. by Hilbrands Cattle Company, sold to Smith Farms, Denton, TX.

\$20,000 – Open Female, “GCC What A Girl 101W,” s. by SVF Steel Force S701, cons. by Hilbrands Cattle Company, sold to Young Show Cattle Sumner, IL.

\$15,500 – Open Female, “HILB Girl Party C35,” s. by LLSF Uprising Z925, cons. by Hilbrands Cattle Company, sold to Schmidt Show Cattle, Emmetsburg, IA.

\$14,500 – Open Female, “HILB Sangria C784,” s. by HILB Maverick A43, cons. by Hilbrands Cattle Company, sold to Show Max Cattle Company and Korri Perschau, Yankton, SD.

\$14,000 – Open Female, “HILB Miss Girl Crush C552,” s. by LLSF Uprising Z925, cons. by Hilbrands Cattle Company, sold to Kiersten Jass, Garner, IA.

Comments: Also selling were 14 embryo lots at an average of \$4,907. Breeders include: Hilbrands Cattle Company; Hilbrands Simmental and Hecksel Simmental Farm.



Dr. Jason Anderson, Morris, visits Mark and Kiersten Jass, Garner, IA, prior to the auction.



Sale host Mark Hilbrands, Hilbrands Cattle Co., welcomes the crowd to the Northland.



Brent Meckle and his daughter Shelby traveled from Center, ND, and bought a new show heifer.



Brad Peterson, Collinsville, TX, was an active bidder and buyer at this year's sale.

Dakota Made Production Sale

December 7, 2015 • Salem, SD

No.	Category	Average
62	SM Bred Heifers	\$3,775

Auctioneer: Tracy Harl, NE

Sale Manager: Eberspacher Enterprises (EE) Inc., MN

Marketing Representatives: Val Eberspacher (EE); Kelly Schmidt (EE); Dustin Carter, *Livestock Plus*, SD; Jeff Kapperman, *AgriMedia*, SD; Jim Scheel, *Cattle Business Weekly*, SD; Doug Parke, KY; Justin Dikoff, *DVAuction*, SD; and Vern Frey, *Special Assignment*, ND.

Representing ASA: Colton Buus

High-Selling Lots:

\$9,000 – Bred Female, “ES B16,” s. by SS Ebony’s Grandmaster, bred to Welsh’s Dew It Right 067T, cons. by Eichacker Simmental, sold to Rousey Simmentals, North Platte, NE.

\$8,500 – Bred Female, “ES B92,” s. by Remington Lock N Load 54U, bred to Welsh’s Dew It Right 067T, cons. by Eichacker Simmental, sold to Rousey Simmentals, North Platte, NE.

\$8,500 – Bred Female, “ES B77,” s. by W/C United 956Y, bred to Welsh’s Dew It Right 067T, cons. by Eichacker Simmental, sold to Hart Simmental, Frederick.

\$8,250 – Bred Female, “ES B46,” s. by CDI Authority 77X, bred to Hook’s Broadway 11B, cons. by Eichacker Simmental, sold to Gary Woodring, Bullard, TX.

\$7,000 – Bred Female, “ES B11,” s. by GLS New Direction X184, bred to J Bar J Nightride 225Z, cons. by Eichacker Simmental, sold to Double R Cattle Company, Jamesport, MO.

\$7,000 – Bred Female, “ES B9,” s. by W/C United 956Y, bred to Hook’s Broadway 11B, cons. by Eichacker Simmental, sold to Benda Simmentals, Kimball.

\$6,250 – Bred Female, “ES B97,” s. by R&R Chamberlain X744, bred to W/C Lock Down 206Z, cons. by Eichacker Simmental, sold to River Bend Farm, Thief River Falls, MN.

\$5,500 – Bred Female, “ES B27,” s. by ED Ridgerider YW3, bred to Hook’s Broadway 11B, cons. by Eichacker Simmental, sold to Hook Farms, Tracy, MN.

Comments: Also selling were six Red Angus Bred Heifers at an average of \$3,050 and 21 Angus Bred Heifers at an average of \$2,464. The Dakota Made group consists of: Eichacker Simmental (host); Healy Simmental, Karie Simmentals and JK Angus.



Clay Duxbury, Jackpot Cattle Co., St Lawrence, visits with Dakota Made breeder Pat Karie, Blackhawk.



Matt Hoffman, Rockin H Simmentals, Canby, MN, visit with ringman Dustin Carter.

(Continued on page 70)



TLLC One Eyed Jack 15Z

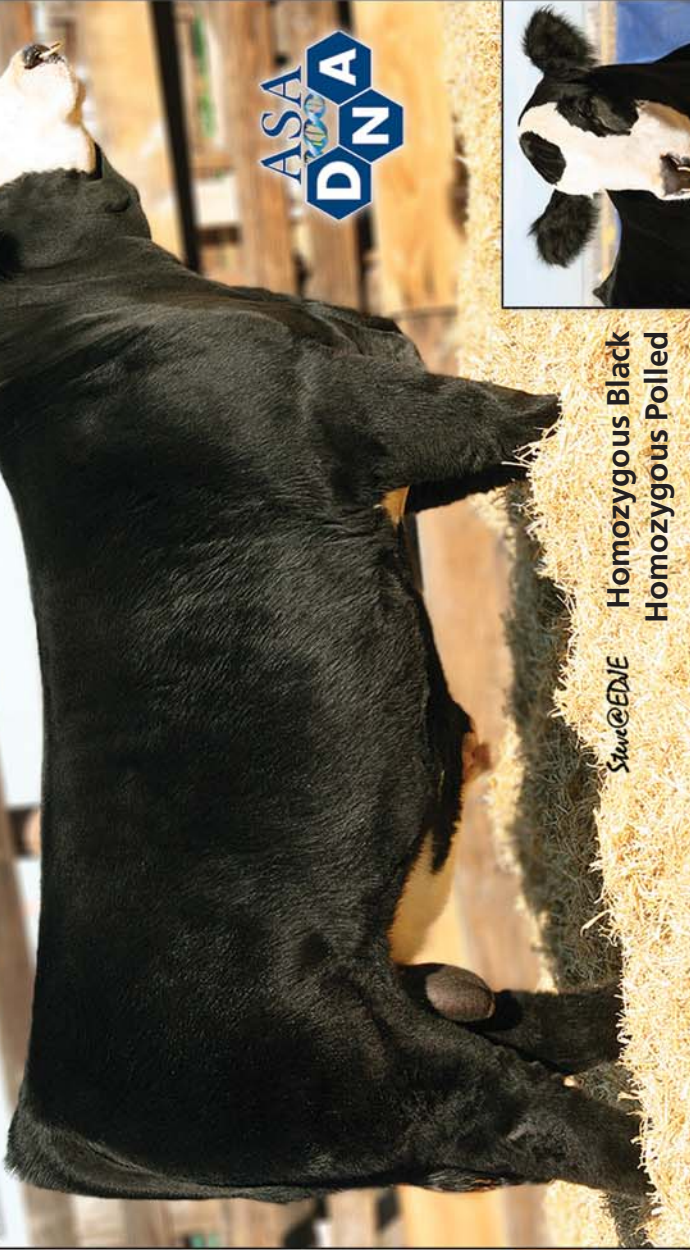

**Homozygous Black
Homozygous Polled**

Stue@EDJE



Trait	Direct			Maternal			Carcass			\$ Index								
	CE	BW	WW	YW	ADG	MCE	Milk	MWW	Stay	DOC	CW	YG	Marb	Fat	REA	Shr	API	TI
EPD	9.2	-1.0	60.5	81.3	0.13	5.5	22.3	52.5	-	14.1	16.3	-40	.25	-0.44	.99	-59	125.7	70.6
ACC	.52	.76	.61	.56	.56	.28	.28	.37	-	.39	.46	.24	.36	.20	.25	.34		
%			10							5	15	15	15	2	2			

**ASA# 2668223
PB SM**

- Jack's offspring creates excitement and demands value.
- Most impressive sire group this year, powerful with great eye appeal!
- With 316 progeny reported his calving ease # changed from a 7 to a 9 and his birth wt. from 2 to a -1.0. Light birth weights with extreme vigor.
- Amazing fertility. Most impressive bull to ever freeze sexed semen, more than double the average of freezable units.
- Uniquely produces both valuable bulls and high-quality females that are in great demand.
- An impressive EPD profile.

Sire: Hook's Shear Force 38K
Dam: Long's Miss Sweet Treat
 MCM 514R SVF Steel Force S701
 Long's Miss Sweets

Sexed Heifer Semen \$200/5ml • \$125/3ml

Conventional Semen \$50/unit
 Semen available through owners and Cattle Visions



FLASH!

OEJ sired the 2016 NWSS Reserve Champion Bull!

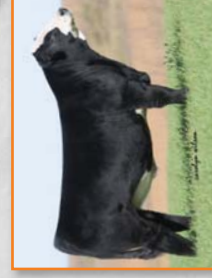

Diamond D Fancy • ASA# 3020171
 High-Selling fancy heifer privately for Diamond D, sold to Kevin Finton Family.

Long's The Player • ASA# 3030191
 High-Selling private treaty bull of Long's Simmentals. Owners: Haley Farms, Ferguson Show Cattle, Top Hat Simmentals, Jared Royer, Ben Williamson and Long's Simmentals.

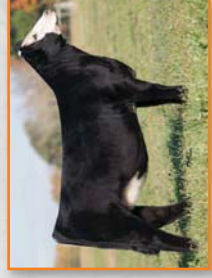

STCC Ms. Serena's Treat 010C • ASA# 3014219
 High-Selling lot at Trennepohl's Right By Design Sale, purchased by Prospect Cattle Company.



6/R AKA A Lotta Jack C316 • ASA# 2995804
 High-Selling Lot in S/R AKA Deal Me In Sale, purchased by Eugene Dellinger Family.



STCC Ms. One Eyed Star 501C
 ASA# 3014231 • A High-Selling lot in Trennepohl's Right By Design Sale, sold to Brad Horner Family.

Long's Sweet Treat • ASA# 2545739
 One Eyed Jack's mother, owned by B Good Farms. All Great Herd Sires Have Tremendous Cows Behind Them.

Six Bar R

Roger Allen 715-684-9222
 rogerallen1230@gmail.com

Jared Royer
 573-489-2900

Long's Simmentals
 Rob Long

641-344-3028 or 641-344-5085

Trennepohl Farms

Jeff 765-620-0733
 Scott 765-620-1700

Grand View Cattle Co.
 Jeff and Christa Wiarda

AKA

Andy and Katy Allen

SALE RESULTS

continued

Dakota Made Sale (Continued)



Dan and Bill Lehrman, Lehrman Family Simmentals, Spencer, took home some top bred females.



Bradley Will, Will Simmentals, Windom, MN, made the trip for the sale

North Dakota Simmental Association's Classic Sale

December 12, 2015 • Mandan, ND

No.	Category	Average
34	Bred Heifers	\$5,588
36	Open Heifers	4,721
3	Embryo Lots	3,500
1	Pick of the Herd Lot	9,000
74	Total Lots	\$5,070

Auctioneer: Tracy Harl, NE

Sale Manager: Thomas Livestock Services and ND Simmental Association
Marketing Representatives: Jeff Thomas, *Farm & Ranch Guide*; Kris Peterson, *Cattle Business Weekly*; Scott Ressler, ND Stockman's Assoc.; and Luke Keller, special assignment.
Representing ASA: Russ Danielson

High-Selling Lots:

- \$12,500** – Open SimAngus™ Heifer, “Rust Miss 544C,” s. by LFE Commissioner 811Z cons. by Rust Mountain View Ranch, Mercer; sold to Windy Hill Livestock, Moose Jaw, SK.
- \$12,000** – Open SimAngus™ Heifer, “Rust Miss 5222C,” s. by SVS Captain Morgan 11Z, cons. by Rust Mountain View Ranch, Mercer; sold to Bohrson Marketing, Olds, AB.
- \$11,000** – Bred PB Heifer, “BRKC Brilliant Hope B906,” s. by Remington Lock N Load 54U, cons. by Rocky Knoll Cattle, Highmore, SD; sold to Hart Simmental, Frederick, SD.
- \$11,000** – Bred PB Heifer, “KRL B478,” s. by TNT Tanker U263, cons. by Double J Farms, Garretson, SD; sold to Quandt Brother, Oakes.
- \$9,250** – Bred PB Heifer, “DKSR MS Wallbanger B157,” s. by Harvie JDF Wallbanger 111X, cons. by Kunkel Simmentals, New Salem; sold to Kinn Simmentals, Turtle Lake.
- \$9,000** – Pick of 2015 born heifer calves, cons. by Keller Broken Heart Ranch, Mandan; sold to C Diamond Simmental, Dawson.
- \$8,000** – Bred SimAngus Heifer, “SYS Miss Force B67,” s. by KBHR Enforcer Y169 cons. by Sys Simmentals, Douglas; sold to Kunkel Simmentals, New Salem.
- \$8,000** – Open SimAngus Heifer, “KNH Sippin On Fire 169C,” s. by KNH Chisel 144A, cons. by KNH Simmental, Berthold; sold to Cottonwood Cattle, Benson.

Comments: The North Dakota Simmental Association Classic Sale and the North Dakota Red Angus Association Red Select Sale shared the same sale date and sale venue on December 12. Thirty-one Simmental consignors representing five States offered 74 lots of embryos, bred and open heifers.



Todd Finke (l) and Tracy Harl from the auction block.



Six year old Madison Sys purchased a top heifer.



Large crowd of active bidders. ♦

Works on any desktop, tablet, or smartphone!

01:25 AM

CattleMax
cattle management software

You've seen the CattleMax name around since 1999. It is the cattle software chosen by ranchers in over 70 countries. Now CattleMax is where you are - at home, at the office, or in the pastures.

ASA members will appreciate the ease in exchanging information with ASA including herd inventories, EPDs, performance data, and registrations.

Let CattleMax help you...

- Save record keeping time
- Keep organized in one place
- Improve decision making

Sign up for your free trial today at:
CattleMax.com/simmental • 1-800-641-2343

GONSIOR SIMMENTALS

In the Heartland 2016 PRODUCTION SALE



GONSIOR CHARLOTTE C5
Mr HOC Broker x OCC Juanada 673N
SimAngus™ Fancy Open Show Prospect

**Simmental,
SimAngus™ & Red Angus**

50 Herd Bull
Prospects • 30 Open Heifers
40 Breds/Cow & Calf Pairs • Elite Embryos

Saturday, March 12th

Sale starts at 12:30 PM Sharp!
At the Farm near Fullerton, Nebraska



GONSIOR CHARGING COOL C1
HPF N-Charge A025 x JF Empress 127Y
Purebred SM Fancy Open Show Prospect



GONSIOR CLAUDIA C8
Mr NLC Upgrade U8676 x CNS Perfection S603
Purebred SM Fancy Open Show Prospect



GONSIOR CHECK ME OUT C35
HILB Direct Deposit x SC Driven Ms Ruby Z8
Purebred SM Fancy Open Show Prospect



GONSIOR PERFECT LOOK C31
BC Lookout x CNS Perfection S603
SimAngus™ Fancy Open Show Prospect



GONSIOR RIGHT ANSWER B12
SAV Final Answer 0035 x CNS Dream On L186
Bred to W/C Lock Down



GONSIOR INSIGHT C85
PVF Insight 0129 x Gonsior/WRS Lady Upgrade
SimAngus™ Herd Bull Prospect



GONSIOR CATCHIN UP C95
W/C Catchin A Dream 127X x ETR Love Me Now T523
Purebred SM Herd Bull Prospect



GONSIOR/WRS EQUITY C88
Mr HOC Broker x KA TCF Independence S30L
Purebred SM Herd Bull Prospect

Just a sampling of the incredible genetics to sell on March 12th! Come early for a complimentary lunch. Cattle can be viewed all day Friday prior to sale time!

VIEW FULL SALE LINE UP ONLINE AT WWW.EBERSALE.COM

Gonsior Simmentals

26262 N Osage Rd • Fullerton, NE 68638

Mike 308-550-0742

Scott 308-536-9607 or 308-550-0739

Jason 308-550-0102

E-mail: sgonsior3@gmail.com

www.gonsiorsimmentals.com

Guest Breeders: Elm Mound Farms, Volk Cattle Co.

Buehler Show Cattle, Two Rivers Livestock, Square D Simmentals,

Thompson Brothers, Sonderup Angus & WRS

Eberspacher
ENTERPRISES INC.

Sale Managers: Val & Lori Eberspacher

507-532-6694 • 612-805-7405

sales@ebersale.com

Kelly Schmidt 406-599-2395

Foundation Honor Roll

The following people have made a generous donation to the ASA Foundation.

Pine Ridge Ranch

Dallas, TX

BK Cattle Co. LLC

Miami, OK

Allied Genetic Resources

Normal, IL

White Star Cattle Company

Overbrook, KS

Hudson Pines Farms

Tarrytown, NY

Krieger Farms

Universal, IN

American Live Stock Insurance

Universal, IN

Windy Ridge Simmentals LLC

Seward, NE

James Berry/Wildberry Farms

Scales Mound, IL

Premium Sourced Cattle LLC

Eckley, CO

Tuelland, Inc.

Eckley, CO

Cliff Orley

Lebanon, PA

Carl & Joyce Low

Granbury, TX

Jim & Gail Ligon

Cookeville, TN

Bobby & Joan Willis

Marietta, OK

Brian & Marla DeFreese

West Point, IN

Trinity Farms

Ellensburg, WA

Jon & Wilma Willis

Marietta, OK

Cindy & Gary Updyke

Cheetah, OK

JW & Carol Brune

Overbrook, KS

Mike & Connie Mallett

Lampasas, TX

Miller Simmental

Gildford, MT

Lanting Enterprises

Twin Falls, ID



SIMGENETICS

SimGenetics at Clemson Bull Test

Twelve Simmental and SimAngus™ bulls were among 77 bulls from five breeds that were weighed off after 112-days at the Clemson, SC, Bull Test. Bull Test Bulls and an offering of heifers will be sold February 6. Viewing of the cattle will take place February 5, beginning at 4:00 with a program and meal at 6:30.

Test summary results are as follows:

Breed	No.	On-Test Weight	112-Day Weight	ADG	WDA
Angus, Sr.	46	972	1,409	3.91	3.20
Angus, Jr.	13	816	1,207	3.49	3.17
SimAngus, Sr.	5	1,040	1,449	3.65	3.26
Simmental, Sr.	4	1,042	1,472	3.84	3.29
Simmental, Jr.	3	857	1,241	3.07	3.22
Balancer, Jr.	2	755	1,090	2.99	2.98
Gelbvieh, Sr.	2	840	1,251	3.68	2.88
Charolais, Sr.	1	1,113	1,418	2.71	3.06
R. Angus, Sr.	1	927	1,283	3.17	2.87
Totals	77	929	1,313	3.43	3.22

2014 and 2015 Sale Averages

Listed below are Simmental cattle sale price averages (US sales only), comparing the entire year of 2014 to 2015, year-to-date. These figures represent only those sales reported by category and published in *the Register*.

	Simmental			
	2014		2015	
	116 Sales		101 Sales	
	No.	Ave.	No.	Ave.
Bulls	6,365	\$4,737	6,274	\$5,927
Bred Cows	870	3,139	389	3,698
Cow/Calf	292	4,073	264	4,203
Bred Heifers	1,543	3,701	989	4,058
Open Females	1,351	3,424	941	3,844
Totals	10,421	\$4,256	8,857	\$5,348

COW SENSE

Listed below are ten questions designed to test your knowledge of the beef industry.

Elite: 9-10 correct; Superior: 7-8; Excellent: 5-6; Fair: 3-4; Poor: 1-2.

- Which vitamin is required for maintaining skin, lining of the mouth, eye and bone formation?
- What number value is considered a neutral pH?
- If a heterozygous polled bull is mated to a horned cow, what percentage of their progeny would you expect to be horned?
- In what part of a cow's reproductive tract does fertilization normally occur?
- Name the hormone responsible for male behavior and sex drive?
- What is the approximate average dressing percentage for slaughter steers?
- In France, the Pie Rouge strain of Simmental is produced primarily for what product?
- Which vitamin is involved in the blood-clotting mechanism in cattle?
- Which mineral has been called the "master mineral" due to the fact that is involved in most metabolic processes of the body?
- What is the common name for the congenital defect known as syndactyly?

Answers:

1. Vitamin A; 2. Seven; 3. 50%; 4. Oviducts; 5. Testosterone; 6. 60 to 63%; 7. Meat; 8. Retained placenta; 9. Phosphorus; 10. Mule Foot.

Looking at Me?

It's ok. Everybody Is.



Trait	Simmental Rank vs. Major Continental Breeds*	Angus/Red Angus Rank vs. Major British Breeds
Marbling Score	First	Second
Carcass Weight	First	First
# Retail Product	Second	First
Weight Gain Feed Efficiency	First	Second
Weaning Weight	Second	First
Post Weaning Gain	Second	Second
Shear Force	First	First

2012 Across-Breed EPD Table, GPE Rep. 22, MARC, USDA

* Major Continental Breeds — Simmental, Gelbvieh, Limousin, Charolais

SimAngus™ The Obvious Choice.

“Crossbred steers with a **50:50 ratio of Continental European to British breed** inheritance are likely to produce a more **optimum** balance between carcass **quality grade** and **yield grade** than crossbred or straightbred steers that represent either 100% British breed, or 100% Continental European breeding.”

— MARC GPE Progress Report No. 22, USDA

 **SimGenetics**
PROFIT THROUGH SCIENCE

American Simmental Association

www.simmental.org

Proud Partner

 **IGS** International
Genetic Solutions

www.internationalgeneticsolutions.com

We Collaborate. You Profit.

THE CIRCUIT

Dixie Classic Fair

Date: October 2-11, 2015
Location: Winston-Salem, NC
Judges: Christopher Mackey, Mars Hill
 (Open Show);
 Joe Hampton, Mt. Ulla
 (Junior Show)

Junior Simmental Show



Grand Champion Female
 "CTF Ms. U Betcha B29," s. by FBFS Warsaw, exh. by Carlee Taylor, Saltville, VA.



Reserve Grand Champion Female
 "CWSF Bailey B4," s. by GWS Ebony's Trademark 6N, exh. by Jacob Rucker, Hamptonville.

Open Simmental Show Females



Grand Champion and Calf Champion
 "TX Miranda," s. by WS Beef King W107, exh. by TX Enterprises, Winston-Salem.

Reserve Calf Champion
 "TX Katy Perry," s. by Card Uproar 49Y, exh. by TX Enterprises, Winston-Salem.



Reserve Grand Champion and Junior Champion
 "Lonesome Roxanne B425," s. by Lazy H Built Right Y123, exh. by Anna English, Alexander.

Reserve Junior Champion
 "CWSF Bailey B4," s. by GWS Ebony's Trademark 6N, exh. by Rucker Family Farm, Hamptonville.

Senior Champion
 "STF Angel BX60," s. by STF Endangerment XY94, exh. by TX Enterprises, Winston-Salem.

Reserve Senior Champion
 "RFF Stiletto A12," s. by STCC Sheriff Taylor, exh. by Rucker Family Farm, Hamptonville.

Bulls



Grand Champion and Calf Champion
 "RFF Bro Code B13," s. by GCF Mr. Amigo, exh. by Rucker Family Farm, Hamptonville.

Reserve Grand Champion and Reserve Calf Champion
 "TX Blackberry Smoke," s. by WS Beef King W107, exh. by TX Enterprises, Winston-Salem.

Groups

Champion Pair of Tarheel Heifers
 Exh. by TX Enterprises, Winston-Salem.

Produce of Dam
 Exh. by TX Enterprises, Winston-Salem.

Premier Exhibitor
 Exh. by TX Enterprises, Winston-Salem.

North Carolina State Fair

Dates: October 13-15, 2015
Location: Raleigh
Judges: Kyle Rozeboom, St. Paul, MN
 (Open Show)

Junior Show



Grand Champion Simmental and Reserve Supreme Overall Female
 "RVF Miss Priss," s. by 3C Macho M450 BZ, exh. by Jordan Carter, Concord.



Reserve Grand Champion Simmental Female
 "Cox's Cora C502," s. by Flying B Cut Above, exh. by Travis Cox, Richlands.



Ralph Blalock presents the Jimmy Smith Memorial Award to Allison Wells, Lucama.

Open Simmental Show Females



Grand Champion and Calf Champion
 "TX Katy Perry," s. by Card Uproar 49Y, exh. by TX Enterprises, Winston-Salem.

Reserve Calf Champion
 "TX Miranda," s. by WS Beef King W107, exh. by TX Enterprises, Winston-Salem.

Junior Champion
 "SFI/Mid-Am Classy Lady," s. by STI Classic Z251, exh. by Cara Smith, Pleasant Garden.

Reserve Junior Champion
 "Lonesome Roxanne B425," s. by Lazy H Built Right Y123, exh. by Anna English, Alexander.



Reserve Grand Champion and Senior Champion
 "STF Angel BX 60," s. by STF Endangerment XY94, exh. by TX Enterprises, Winston-Salem.

Reserve Senior Champion
 "HFCC Pistol Annie," s. by W/C Wide Track 694Y, exh. by Bethany Seal, Remington, VA.

Bulls



Grand Champion and Calf Champion
 "HFCC The Duke C524," s. by WS A Step Up X27, exh. by Bethany Seal, Remington, VA.

Reserve Calf Champion
 "Kats/BRS Tohrment 928C," s. by W/C Wide Track 694Y, exh. by Josh Bray, Walnut Cove.



Reserve Grand Champion and Senior Champion
 "RBSS Heartbreaker A422," s. by Maximus Prime, exh. by Ridgewood Simmentals, Boone.

(Continued on page 82)

Owners

JS Simmentals IA
C-MOR Beef Farms, IL
Blackford Show Cattle, IL
John Sandidge, Bar QH Farms, IL



Semen: \$100/unit

CATTLE *Visions*

866-356-4565

REVIVAL

Sire: Uprising MGS: Power Drive [tested homo black, homo polled] Reg. #: 2913874



Revival is the ultra-exciting, record selling purebred Simmental bull at "The One", commanding \$160,000! Cattlepersons from all breeds admired his sleek design, soundness of structure, ample muscle shape, cleanness of joints, and "out of this world" neck extension.

NEW MEMBERS

COLORADO

Power and Glory LLC
710 S Buffalo
Yuma, CO 80759

Ron Bernhardt
23909 WCR 52
Greeley, CO 80631

GEORGIA

Jerod I Baker Jr
561 Roundtree Bridge Road
Norman Park, GA 31771

C&R Farms
56 Spivey Lane
Swainsboro, GA 30401

ILLINOIS

Mike Vary & Jeff Adolph
10086 Bristle St
Rock Falls, IL 61071

Michels Farms
3532 N Wakefield Road
Noble, IL 62868

INDIANA

Vogel Seed Farms Inc
4560 N Co Rd 200 W
Rockport, IN 47635

Hensley Cattle Farm
1447 E 900 S
Markleville, IN 46056

IOWA

Michael Greiner
1941 Ridge Rd
Traer, IA 50675

Goettsch Cattle LTD
5381 110th St
Holstein, IA 51025

Zach Greiman
2097 Sioux Ave
Garner, IA 50438

Fred Jepsen
511 Main St
Charter Oak, IA 51439

Rex Hoppes
2828 105th St.
Van Meter, IA 50261

KANSAS

Collins Cattle Co.
1004 North Grove
Yates Center, KS 66783

Broken Road Ranch LLC
17905 Stranger Rd
Leavenworth, KS 66048

STC Cattle
319 North Grant
Smith Center, KS 66967

KENTUCKY

Eric Butler
159 Ticonda Drive
Shelbyville, KY 40065

Gray Lane Angus
404 Gray Lane
Smithfield, KY 40068

MICHIGAN

Taylor Harrison
492 W Central Rd
Coldwater, MI 49036

MINNESOTA

K-Ler Cattle Co
23913 County Rd 39
Saint Charles, MN 55972

Austin Bauer
10770 250th St E
Kenyon, MN 55946

Stevens Cattle
14793 US Hwy 169
Vernon Center, MN 56090

Prime 360 Beef
1414 Salem Lane Sw
Rochester, MN 55902

MISSOURI

TK Farms
3608 Quail Run Dr
West Plains, MO 65775

MONTANA

Ralph Huntley & Son Inc
PO Box 115
Wisdom, MT 59761

Muddy Creek Ranch
101 Muddy Creek Rd
Wilsall, MT 59086

NEBRASKA

Jerry Adamson
35012 Adamson Drive
Cody, NE 69211

Hackbart Cattle LLC
1027 265 Dr
Milford, NE 68405

Meduna Family Simmentals
2311 Co Rd 16
Colon, NE 68018

Big J Cattle Co.
84576 573ave
Pilger, NE 68768

OKLAHOMA

Cody Lundberg
RR 1 Box 128
Westville, OK 74965

Logan Fesmire
10718 CR 680
Helena, OK 73741

South River Genetics
PO Box 960
Meeker, OK 74855

PENNSYLVANIA

Shelby Lynn Rarick
78 Richmaiden Rd
Fleetwood, PA 19522

Elena Poliskiewicz
1720 Totts Gap Rd
Bangor, PA 18013

SOUTH DAKOTA

Krantz Club Calves
23711 437 Ave
Howard, SD 57349

TENNESSEE

Austin Peay State University
PO Box 4607
Clarksville, TN 37044

TEXAS

Kevin J Myers
10471 FM 530
Hallettsville, TX 77964

Rocking R Ranch
111 Meadowlakes Drive
Marble Falls, TX 78654

UTAH

Edwards Family
PO Box 140
Beaver, UT 84713

WISCONSIN

LLC K&L Livestock
N11193 County Rd G
Osseo, WI 54758

Nicholas Colle
N6260 Hawthorne Rd
Luxemburg, WI 54217 ◆



MENU MORSELS

Spicing up your dinner table with tasty, beef-based dishes

Mediterranean Beef Pitas

Ingredients

- 1lb beef round tip steaks, cut 1/8 to 1/4 inch thick
- 1 tablespoon lemon pepper
- 4 pita breads, cut cross-wise in half
- 3/4 cup plain or seasoned hummus
- Toppings: sliced cucumber and tomatoes

Instructions

1. Stack beef steaks; cut lengthwise in half, then cross-wise into 1-inch wide strips. Combine beef and lemon pepper in medium bowl.
2. Heat large nonstick skillet over medium-high heat until hot. Add 1/2 of beef; stir-fry 1 to 3 minutes or until outside surface of beef is no longer pink. (Do not overcook.) Remove from skillet. Repeat with remaining beef. Season with salt, as desired.
3. Fill pita pockets with equal amounts of steak, hummus and toppings, as desired.

Editor's Note: Each month a favorite beef recipe is presented in this space. The Register encourages and welcomes contributions to this column from the ASA membership. ◆

everyone Loves a Jewel

online embryo sale

Opens & Closes...

February 14th, 2016

8:00 AM EST
to
8:00 PM EST



Hosted by...

www.dponlinesales.com

Featuring genetics sired by:

True Justice, Beef Maker, Milestone, Broadway,
Upper Class, Power Drive, 20-20, Captain Morgan,
Rushmore, Shear Force, Beef King

*Never before has the breed seen an offering so unique.
All embryos are out of the hottest red cow in the
Simmental breed.*



HILLTOP
simmentals

*3rd Annual Private Treaty
Bull Sale & Open House.*

at the farm

Saturday, March 19, 2016

Offering...

20 – yearlings

4 – 18 month olds

6 – 2 year olds



HPF Misiti U353

Offering her natural son by Mile High.



Kevin Van Beek • 605-366-7035
Jaron Van Beek • 605-929-3749
48684 293rd • Hudson, SD 57034
jaronvb09@yahoo.com

www.hilltopsimmentals.com

ASA FEE SCHEDULE

DNA Services Contact ASA For Testing Kits

DNA SNP (PV, ET)	\$45	Developmental Duplication (DD)	\$25
HD and SNP (PV, AI Sire, Donor Dam)	\$90	Tibial Hemimelia (TH)	\$25
LD and SNP (PV)	\$50	Pulmonary Hypoplasia W/Anasarca (PHA)	\$25
Horned/Polled	\$50	Osteopetrosis (OS)	\$25
Arthrogryposis Multiplex (AM)	\$25	Coat Color	\$20
Neuropathic Hydrocephalus (NH)	\$25	PMel (Diluter)	\$20
Contractural Arachnodactyly (CA)	\$25	BVD-PI	\$5

Spring 2016 THE Enrollment

If you miss the Deadline (December 15) . . . every animal on your preliminary inventory will be enrolled for \$16 each.

	Spring THE Submitted by	Option A (TR)	Option B (SR)	Option C
Enrollment submitted by member	December 15	\$15	\$0	\$7.50
See Late-Enrollment if after December 15	*Late-Enrollment			

*Late-Enrollment

If you miss the December 15 deadline and were enrolled for Spring 2015: All of your dams on the preliminary inventory generated by ASA will be enrolled in Option A at \$16.00 each.

Members will have until February 1, to make adjustments to their inventory (the same way as enrolling) including a choice to change from Option A to Option B or C. (THE fees will be adjusted if you change to Option B or C within the 30 days).

Note: If adjustments are not made by February 1, your preliminary inventory will be accepted as is (including enrolled in Option A, regardless of previous year's option). There is a \$1.00 late-enrollment fee that will not be refunded.

Re-Enrollment

Would you like to re-join the Total Herd Enrollment program?

\$35/per animal (up to \$350) plus enrollment fees.

A member who has dropped out of THE and wishes to return, may do so for the next enrollment season.

Re-enrollment fee is \$35 per animal (maximum of \$350) plus enrollment fees.

Non-THE registration fees will apply to the season(s) when a member did not participate in THE.

American Simmental Association Fees

Membership Initiation Fee:

Adult Membership Initiation Fee	\$160
Junior Membership Initiation Fee	\$50
Prefix Registration	\$10

Annual Service Fee (ASF):

Single Membership	\$110
Multiple Memberships at the same address	\$160
Junior Membership	\$50

Registration Fees:

Registration Fees enrolled in THE

Enrolled in THE — Option A	No Charge
Enrolled in Opt B or C <10 months	\$30
Enrolled in Opt B or C ≥10 months <15 months	\$40
Enrolled in Opt B or C ≥15 months	\$50

Transfer Fees:

First Transfer	No Charge
<i>Subsequent Transfers</i>	
Within 60 calendar days of sale	\$10
Over 60 calendar days after sale	\$30

Additional Transactions:

Priority Processing (not including shipping or mailing)	\$25
Corrections	\$5

Registration Foreign/Foundation Fees:

Register Foreign/Foundation Cow	\$17
Register Foreign/Foundation Bull	\$25

Registration Fees not enrolled in THE:

Non-THE <10 months	\$42
Non-THE ≥10 months <15 months	\$52
Non-THE ≥15 months	\$62

Rockin Simmentals

2016 Annual Production Sale

Monday, March 14, 2016 • 12:00 Noon
Glacial Lakes Livestock Sales in Watertown, SD

Selling 80 Head • Stout Performance Bulls, Bred Heifers & Open Heifers



Mr Rockin H C600YS

CCR Cowboy Cut x RC Club King
 3/4 SM 1/4 AN Herd Bull Prospect



Mr Rockin H C16X

CDI Authority x CNS Dream On
 PB SM Herd Bull Prospect



Mr Rockin H C549Y

LRS Turning Point x JBS Mr In Focus
 3/4 SM 1/4 AN Herd Bull Prospect



Mr Rockin H C64W

Mr NLC Upgrade U8676 x Triple C Invasion
 PB SM Herd Bull Prospect



Mr Rockin H C21A

TNT Gunner x WS Beef King W909
 PB SM Herd Bull Prospect



Mr Rockin H C710X

JBS Big Casino x Kenco Powerline
 3/4 SM 1/4 AN Herd Bull Prospect



Ms Rockin H C875X

W/C Wide Track x Mr NLC Upgrade U9676
 PB SM Open Show Heifer Prospect



CFSR B405

Hart The Factor x BMR Explorer
 PB SM • Bred to WLE Uno Mas



CFSR B452

SAV Brilliance 8077 x CNS Dream On L186
 1/2 SM 1/2 AN • Bred to GLS New Direction

Rockin  Simmentals

Matt & Holly
 Hoffman
 Canby, MN
 507-223-5425 or
 Cell 507-530-2600

Chuck & Lorie
 Hoffman
 Porter, MN
 507-296-4546 or
 Cell 507-530-1814

 **CRAZY FATE**
 SIMMENTAL RANCH

Chad, Faith & Ryder Olsen and
 Katelyn Vizecky • Canby, MN
 507-223-7719 • Chad 605-690-8929
 Faith 605-690-8393

Eberspacher
 ENTERPRISES INC.

Sale Managers, Val & Lori Eberspacher
 507-532-6694 or Val Cell 612-805-7405
 Kelly Schmidt 406-599-2395

Catalog online at www.ebersale.com

DATE BOOK

FEBRUARY 2016						
S	M	T	W	T	F	S
	1	2	3	4	5	6
7	8	9	10	11	12	13
14	15	16	17	18	19	20
21	22	23	24	25	26	27
28	29					

MARCH 2016						
S	M	T	W	T	F	S
6	7	8	9	10	11	12
13	14	15	16	17	18	19
20	21	22	23	24	25	26
27	28	29	30	31		



LUCAS CATTLE CO.

Bulls bred to meet commercial cattlemen's needs!



BULLS FOR SALE

SIMMENTAL & SimAngus™ BULLS

YEARLINGS AVAILABLE!

CALL FOR MORE INFORMATION

Cross Timbers, Missouri

www.lucascattlecompany.com

**(417) 399-7124
(417) 998-6878**



A brand you can trust and cattle you can count on!

Forrest & Charlette Lucas

FEBRUARY

- 1 36th Annual Gateway "Breeding Value" Bull Sale — Lewistown, MT
- 1 Lehrman Family Simmentals' Private Treaty Sale — Spencer, SD
- 1-2 Sloup Customer Appreciation Online Sale — dponlinesales.com
- 2 James Creek Simmental's Annual Private Treaty Sale, Heaton, ND
- 2 Jungels Shorthorn Farm Bull Sale — Kathryn, ND (pg. 28)
- 2 Koeplin's Black Simmental and SimAngus™ Production Sale — Mandan, ND
- 3 Begger's Diamond V Big Sky Genetic Source Bull Sale — Wibaux, MT (pg. 47)
- 4 Stavick Simmental's 16th Annual King of the Range Bull Sale — Aberdeen, SD
- 5 Kunkel Simmentals' Annual Production Sale — New Salem, ND
- 6 Black Hills Stock Show and Sale — Rapid City, SD
- 6 Klain Simmental Ranch's 34th Annual Production Sale — Turtle Lake, ND
- 6 Loonan Stock Farm's 41st Anniversary Production Sale — Corning, IA
- 6 Olrich/Felt Farms Bred Heifer Sale — West Point, NE (pg. 50)
- 6 Prickly Pear Simmentals "Made in Montana Sale" — Helena, MT (pg. 47)
- 6 Ruby Cattle Company's Simmental Performance Bull Sale — Lamoni, IA
- 6 Springer Simmental's Sale of Value Based Genetics — Decorah, IA
- 7 Blue River Gang's 33rd Production Sale — Rising City, NE
- 7 Hartman Cattle Company's Simmental Bull Sale — Tecumseh, NE
- 7 Wicks Cattle Annual Production Sale — Richardton, ND
- 8 Benda Ranch Simmentals' Annual Production Sale — Kimball, SD
- 8 Dakota Power Bull Sale — Valley City, ND
- 8 Edge of the West Bull and Female Sale — Mandan, ND
- 8-9 Sweet Divas Online Embryo Sale — www.dponlinesales.com
- 9 Bichler-Johnson's 12th Annual "Quality Not Quantity" Production Sale — Linton, ND
- 9 Werning Cattle Company's Production Sale — Emery, SD
- 10 River Creek Farms 26th Annual Production Sale — Manhattan, KS (pg. 42)
- 10 Sys Simmentals' Annual Production Sale — Douglas, ND
- 10 Wilkinson Farms Breeding for the Future Sale — Napoleon, ND
- 11 Hart Simmental Beef Builder Bull Sale — Frederick, SD
- 11 Lassle Ranch Simmentals' 23rd Annual Production Sale — Glendive, MT
- 11 Watertown Winter Farm Show and Sale — Watertown, SD
- 12 Bata/Olafson 19th Annual Joint Simmental Bull and Female Sale — Rugby, ND
- 12 Hook Farms and Clear Springs Cattle Co. "Bred for Balance" Sale — Tracy, MN
- 12 TNT Simmentals' 31st Annual "Genetic Explosion" Sale — Almont, ND
- 13 Bar CK Cattle Company's Bred for Profit Sale — Culver, OR
- 13 Berger's Herdmasters' SimAngus™ Hybrid Bull Sale — North Platte, NE
- 13 Dixie National Simmental Sale — Jackson, MS
- 13 Grass-Lunning Simmentals' Bulls-Eye Bonanza Sale — LeRoy, MN
- 13 Kenner Simmentals' 20th Annual Production Sale — Leeds, ND
- 13 Schaff Angus Valley 113th Production Sale — St. Anthony, ND
- 14 Everyone Loves A Jewel Sale — www.dponlinesales.com (pg. 77)
- 14 Houck Rock Creek Ranch Spring Private Treaty Bull Sale — Allen, KS
- 14 Kline Simmental Ranch's 4th Annual Bull Sale — Hurdsville, ND
- 14 Rydeen Farms 18th Annual "Vision" Sale — Clearbrook, MN
- 15 Bulls of the Big Sky — Billings, MT (pg. 47)
- 15 Iowa Beef Expo Simmental Sale — Des Moines, IA
- 16 Quandt Brothers/VJT Ranch "Power By Design" Private Treaty Sale — Oakes, ND
- 16 TF-Brand Genetics Sale — Middletown, IN
- 19 Dakota Xpress Annual Bull and Female Sale — Mandan, ND (pg. 47)
- 19 Mader Ranches 27th Annual Bull Power and Select Female Sale — Carstairs, AB
- 19 R&R Cattle Company's Annual Bull and Female Production Sale — Chamberlain, SD
- 19 Cow Camp Ranch's Spring Bull Sale — Lost Springs, KS (pg. 42)
- 20 29th Annual Kappes Simmental "Maternally Driven Performance Delivered Bull and Bred Heifer Sale — Aberdeen, SD.
- 20 7P Ranch's Annual Spring Bull Sale — Tyler, TX
- 20 Dixon Farms, Inc., Private Treaty Sale and Open House — Atwood, KS
- 20 Ellingson Simmentals Annual Production Sale — Rugby, ND (pg. 47)
- 20 Genetic Blend Bull Sale — Joplin, MO
- 20 Kentucky Beef Expo Simmental Sale — Louisville, KY (pgs. 37, BC)
- 20-28 Nebraska Cattlemen's Classic Simmental Show and Sale — Kearney, NE
- 20 Rhodes Angus Open House Bull Sale — Carlinville, IL
- 20 Sandy Acres Simmental's Bull Sale — Creighton, NE (pgs. 24, 50)
- 20 Yon Family Farms' Performance Tested Bull and Female Sale — Ridge Spring, SC

(Continued on page 82)



SC Pay The Price C11

CNS Pays to Dream x LLSF Urababydoll U194
Purebred March Herdsire Prospect



SC Pay Back C19

CNS Pays to Dream x LLSF Urababydoll U194
Purebred March Herdsire Prospect



OFFERING OUR BEST

At our big sale event!

Saturday, April 2, 2016

12:00 PM

Shoal Creek Sale Facility, Excelsior Springs, MO

SELLING 75 ELITE LOTS



SC Beyond Belief C21

CNS Pays to Dream x LLSF Urababydoll U194
Purebred March Show Prospect



SC Precious Cotton C22

CNS Pays to Dream x SS/PRS Precious Cotton
Purebred March Show Prospect

Ed & Kathi Rule, owners
9402 Cameron Road
Excelsior Springs, MO 64024
816.336.4200 office



JR Richburg, cattle manager
386.717.1827 mobile
Scott Akey, farm manager
816.835.5332 mobile

*Call us for your sale
book and watch our
website for more lots in
the Gathering Sale!*

www.SHOALCREEKLANDANDCATTLE.com

Follow us on Facebook

STANLEY MARTINS FARMS



Fleckvieh bulls and semen available

Please google stanleymartinsfarms for more information.

Stanley Martins

141 Hwy 18 • Postville, IA 52162
563-419-2444 (c) • 563-864-7305 (h)

THE CIRCUIT

NC State Fair (Continued from page 74)

Groups

Produce of Dam

Exh. by TX Enterprises, Winston-Salem.

Get-Of-Sire

Exh. by Ridgewood Simmentals, Boone.

Junior Get-Of-Sire

Ridgewood Simmentals, Boone.

Champion Pair of Tarheel Heifers

Exh. by TX Enterprises, Winston-Salem

Premier Exhibitor

Exh. by TX Enterprises, Winston-Salem. ♦

Stay on top of
Total Herd Enrollment

Have you
HERD?

DNA Services

Keep up on the latest with
Total Herd Enrollment and
DNA Services.

simmental.org/haveyouherd

DATE BOOK

continued

MARCH 2016						
S	M	T	W	T	F	S
		1	2	3	4	5
6	7	8	9	10	11	12
13	14	15	16	17	18	19
20	21	22	23	24	25	26
27	28	29	30	31		

APRIL 2016						
S	M	T	W	T	F	S
				1	2	3
4		5	6	7	8	9
10	11	12	13	14	15	16
17	18	19	20	21	22	23
24	25	26	27	28	29	30

FEBRUARY (CONT.)

- 21 Trauernicht Simmental's Nebraska Platinum Standard Bull Sale — Beatrice, NE
- 22-23 Family Traditions Online Embryo Sale — www.dponlinesales.com
- 22 Ludvigson Stock Farms' Dakota Bull and Female Sale — Center, ND)
- 24 C Diamond Simmentals' 1st Annual Sale — Dawson, ND
- 24 Chestnut Angus Annual Bull Sale — Pipestone, MN
- 25 Brink Simmentals' Private Treaty Bull Sale — Elkader, IA
- 25-28 Illinois Beef Expo — Springfield, IL (pg. BC)
- 25 Illinois Performance Tested Bull Sale — Springfield, IL
- 27 3J Simmental SimAngus™ and Angus Complete Dispersal — Calhoun, GA (pg. 41)
- 27 Advanced Beef Genetics' Bull Sale — Anita, IA
- 27 Double T Simmental's Annual Production Sale — Turtle Lake, ND
- 27-3/5 Hofmann Simmental Farms' "Buy Your Way" Bull Sale — Clay Center, KS (pg. 20)
- 27 Iowa Beef Connection 11th Annual Performance Simmental Bull Sale — Knoxville, IA
- 27 Mid-America Simmental Sale — Springfield, IL
- 27 Minnesota State Simmental Sale — Cannon Falls, MN (pg. 67)
- 27 Pigeon Mountain Spring Bull Sale — Rome GA
- 27 Sunset View Farms' Family Traditions Bull Sale — Auburn, KY (pg. IFC)
- 28 Pro-Char, Johnson's, Triangle Stock Farm 5th Annual Bull Sale — Glenevis, AB
- 28 Southwest Simmental Group Spring Production Sale — Dunlap, IA
- 29 Bar 5 Stock Farms' Spring Online Bull Sale — www.bar5.com
- 29 Choat Cattle Company's Bull Sale — Burwell, NE
- 29-3/1 Hudson Pines Farm Embryo Sale, Round III — www.dponlinesales.com (pg. BC)

MARCH

- 1 Barker Cattle Company's Bull and Female Sale — Burley, ID
- 1 Doll Simmental Ranch's 36th Annual Production Sale — Mandan, ND (pg. 87)
- 1 Double Bar D Farms' "Best of Both Worlds" Bull and Select Female Sale — Grenfell, SK
- 1 Hill's Ranch Bull Sale — Stanford, MT
- 1 Houston International Simmental/Simbrah Sale — Houston, TX
- 2 Houston Livestock Show and Rodeo Simmental/Simbrah Show — Houston, TX
- 2 Janssen Farms' "JF Scalebuster" Bull Sale — Dunlap, IA (pg. 51)
- 2 Mertens Cattle Company's Production Sale — Milbank, SD
- 3 JMB/Rains Simmental/N Bar Cattle's Bull Sale — Sharon Springs, KS (pg. 55)
- 4 Diamond Bar S Bull Sale — Great Falls, MT
- 4 Eichacker Simmentals' Annual Bull Sale — Salem, SD (pgs. 25, 39)
- 4 KSU's Annual Legacy Sale — Manhattan, KS
- 4 LaBatte Simmentals with Meadow Acres Farms' 36th Annual Bull and Female Sale — Moose Jaw, SK (pg. 83)
- 4 New Day Genetics' Bull Sale — Eldon, MO
- 4 Snake River Bull Test Sale — Jerome, ID
- 5 Cason's Pride and Joy Production Sale — Russell, IA
- 5 Flying H Genetics' 'Roughage N' Ready' Bull Sale — Arapahoe, NE
- 5 RS&T Simmentals, LLC Bull Sale — Savannah, MO
- 5 Trinity Farms' Generations of Excellence Sale — Ellensburg, WA (pgs. 46, 85)
- 5 Walsh Simmental's Bull Sale — Hubbard, NE (pg. 63)
- 6 Gateway Genetics Versatility+ Bull Sale — Pierce, NE
- 6 Gold Bullion Group Sale — Wamego, KS
- 8 Calvo Family Bull Sale — Valentine, NE
- 8 Open 8 Genetics' Inaugural Bull Sale — Charlo, MT)
- 9 Lechleiter Simmentals' 28th Annual Bull Sale — Loma, CO
- 10 12th Annual Cattleman's Kind Bull Sale — San Saba, TX
- 10 Hall-Pokorny Red Angus Bull Sale — North Platte, NE
- 10 Schmig Simmental Ranch's 33rd Annual Production Sale — Stockholm, SD
- 11 74-51 Cattle Company's Red Dirt Bull Sale, Marshall, OK (pgs. 42, 43)
- 11 Dikeman and Huninghake Premium Genetics Bull Sale — Wamego, KS
- 11 Quest of the West Cattle Sale — Spanish Fork, UT
- 12 Carcass Performance Partners 14th Annual Bull Sale — Lucedale, MS
- 12 Gonsior Simmentals' Production Sale — Fullerton, NE (pg. 71)
- 12 Great Lakes Beef Connection Bull Sale — Clare, MI
- 12 REDstock Annual Production Sale — Chillicothe, MO
- 12 Tennessee Beef Agribition — Lebanon, TN (pg. 16)
- 13 WSA Spring Spectacular Sale — Lancaster, WI
- 14-15 JS Simmentals' Spring Online Embryo Sale — www.dponlinesales.com ♦

Meadow Acres Farms

IS A PART OF

LABATTE SIMMENTALS WITH MEADOW ACRES FARMS

36th Annual Bull & Female Sale

Friday, March 4, 2016 1:00 pm

At Johnstone Auction Mart, Moose Jaw, SK

Sale Offering: 50 Polled Red Simmental Bulls, 30 Polled Black Simmental Bulls, 20 Open Red & Black Females



FBL 200C

SPRINGCREEK LOTTO 52Y X IPU REDSKIN 105X

Our operation is focused on the female, which we believe creates a sound and solid foundation to produce herd bulls on. Each year we strive to improve our offering of herd bulls to our customers and this year we are very proud of what we have on offer, our very best yet!

This year our offering includes bulls sired by; MAF Horizon 7Y, NUG Royal Red 324A, NCB Cobra 47Y, FBF1 Combustible, Springcreek Lotto 52Y and MRL Discovery 21A. With highly populated sire groups, we offer a very consistent group of bulls for all cattlemen.



FBL 1C

MAF R HORIZON 7Y X HOOKS SHEAR FORCE 38K



FBL 3C

NCB COBRA 47Y X MAF R HORIZON 7Y

Bulls are all semen tested and guaranteed, as well as color and polled tested prior to sale day. Bulls are developed on a high roughage based TMR to ensure longevity and soundness. We have had great success with this in the past and our customers are very happy with their bulls holding their condition and not melting away. We offer delivery, in most cases right to your yard and we will complete paperwork required for export. Now is the time to take advantage of the difference in our dollars; with lows of the Canadian dollar not seen in the last 10 years, your dollar will go a lot further towards purchasing bulls north of the border this spring.



FBL 23C

NCB COBRA 47Y X WHEATLAND BULL 680S



FBL 148C

FBF1 COMBUSTIBLE X BROOKS ABOVE PAR

We invite you to make a trip to the farm to go through the bulls. Our farm is located 30 minutes north of Northgate, ND, just 2 hours from Minot, ND, in South East Saskatchewan. If you aren't able to make it to the farm, please feel free to watch videos of all bulls available on our website early February and give us a call to discuss. We would greatly appreciate the opportunity to discuss your needs and find the bull that best suits you and your program.



FBL 108C

NUG ROYAL RED 324A X TNT ACCELERATOR S226

View the catalogue & videos at WWW.MEADOWACRESFARMS.COM

Videos of the bulls available in February

Internet Bidding Available

DLMS
www.dlms.ca

Give us a call to come and take a tour of the bull pen. **Located 30 minutes North of Northgate**

M MEADOW
A ACRES
Farms

Lampman, Saskatchewan Canada

Dustin, Kirsten,
Brenna & Britt Fornwald

P: 306-487-2557

C: 306-487-7510 & 306-487-7514

meadowacres@signaldirect.ca

Blair & Laurel
Fornwald

P: 306-487-2624

C: 306-487-7662

www.meadowacresfarms.com

Sale Consultants:

Transcon Livestock - (403) 556-5563

Bouchard Livestock - (403) 813-7999

Bohrson Marketing - (403) 370-3010

Wilf Davis - (204) 841-0211

Marc Boisvert, PQ - (819) 314-0367

RATES & POLICIES

Ad Sales Staff

For All Your Advertising Needs



Nancy Chesterfield

406-587-2778

nchesterfield@simmgene.com



Rebecca Price

406-587-2778

rprice@simmgene.com

International Sales



Jeff Thomas

406-581-8859

jeffthomas138@gmail.com

Subscriptions

- Domestic \$50/year
- First Class \$100/year
- All International \$100/year (US)

Serving as American Simmental Association's (ASA) official publication, *the Register* is mailed nine times annually, has a circulation of 5,500+, and is focused primarily on ASA's paid membership. *the Register* is an 8 1/8 x 10 7/8 inch glossy, full-color publication that provides a direct and consistent line of communication to the ASA membership.

Space and four-color rates for *the Register*:

Space Rates	Non-Contract	5X Contract	9X Contract	Four Color
1 page	\$770	\$730	\$700	\$300
2/3 page	\$660	\$630	\$600	\$200
1/2 page	\$440	\$420	\$400	\$150
1/3 page	\$330	\$315	\$300	\$100
1/4 page	\$220	\$210	\$200	\$75
1/8 page	\$150			\$50
3-inch mini	\$100			\$30
2-inch mini	\$85			\$15
2-inch card	\$700/year, 9 insertion			\$135
1-inch card	\$390/year, 9 insertions			\$90
Classified Ads	\$.60/word, \$12.00 minimum, must be prepaid			

Register Deadlines for Publication:

	Sales Close	Ad Materials	Camera Ready	Mail Date
March '16	Feb 1	Feb 8	Feb 17	March 1
April '16	March 1	March 10	March 18	April 1
May/June '16	April 4	April 15	April 21	May 4
July/August '16	June 24	July 1	July 11	July 22
September '16	August 1	August 8	August 19	Sept 1
October '16	Sept 1	Sept 9	Sept 19	Oct 3
November '16	Oct 3	Oct 10	Oct 20	Nov 1
Dec. '16/Jan. '17	Nov 14	Nov 21	Dec 5	Dec 19

Send all ad materials to: register@simmgene.com or Fax: 406-587-8853

A non-refundable fee of \$50.00 will be assessed if a client does not meet deadlines or if the client commits to advertising and cancels after the deadline or if the ad must be dropped to ensure on time publication.

Advertising materials (including photos) must be in *the Register* office by the dates listed above. *the Register*, which mails by bulk rate, assumes no responsibility for actual receipt date.

Design Charges

Advertising rates are for camera-ready ads only. Additional design charges will apply to any ad that is designed by ASA Publication, Inc.

Layouts & Proofs

Although every effort will be made to provide proofs on all ads, proofs are guaranteed only if all ad material arrives in *the Register* office prior to deadline.

Terms

All accounts are due and payable as invoiced. Interest charges of 1.5 percent per month (18 percent APR) will be added to accounts 30 days past due. If an account becomes 60 days delinquent, all ASA Publication, Inc. work may be suspended until full payment is made. After review by the ASA Executive Committee, ASA privileges may be denied to those with accounts over 90 days delinquent.

Advertising Content

the Register and its staff assume no responsibility or obligation to verify the accuracy and truthfulness of advertising copy submitted to *the Register*. However, *the Register* reserves the right to reject any advertising copy or photo which *the Register* deems unsuitable for publication for any reason, including copy or photographs which are false or misleading. *the Register* assumes no responsibility for the accuracy and truthfulness of submitted print ready ads. Advertisers shall indemnify and hold harmless *the Register* for any claims concerning advertising content as submitted. Advertising containing pedigrees or statements regarding performance must conform to records kept by the American Simmental Association. Copy deviating from official records may be changed as necessary without advertiser consent.

Editorial Policy

Opinions expressed are the writers' and not necessarily those of *the Register*. Photographs are welcome, but no responsibility is assumed for material while in transit or while in the office.

ASA PUBLICATION, INC

2 Simmental Way
Bozeman, Montana 59715-9733 USA
406-587-2778 • Fax 406-587-8853
register@simmgene.com

Come to the Source!



TFS Onyx

Scorpion sold two years ago and is doing a fantastic job both for Dennis Ankeny and here at Trinity Farms. His ability to add real industry value at all levels is unique and very exciting. He sired a fantastic set of replacement heifers, and his bulls have been among the highest performing on test.

15 Scorpion sons will be a highlight at this year's sale.



TFS Scorpion

Discover the competitive advantage at Trinity Farms!

High-value bulls from the Northwest's Premier SimAngus™ program are available in volume on March 5th, 2016

100%, multi-generational AI sired pedigrees by many of the industry's best

- Genomically enhanced EPDs • Complete performance data
- Ultra sounded for carcass traits • Unprecedented guarantee – three years on feet and semen
- Industry's most unique Rancher Rebate Program • Homozygous status for black and polled
- All bred, born and raised at Trinity Farms - no cooperators • All bulls must meet stringent sale criteria
- Only the top 1/2 of the bulls born sell • All bulls sell free of all known genetic defects

One of the most unique bull sale events - you've got to experience it!

TRINITY FARMS

Annual Bull Sale

March 5, 2016



Mike and Paulette Forman 509.968.4800

Robb and Debbie Forman 509.201.0775



Ellensburg, WA
trinity@fairpoint.net
www.trinityfarms.info



AD INDEX

3C Christensen Ranch 39	Doll Simmental Ranch 87	Kaser Brothers Simmental 42	Rolling Hills Farms 3
3J Farms 41	Dorran, Steve, Auctioneer 38	Keller Broken Heart Ranch . . . 19, 47	Royer, Jared 69
74-51 Cattle Company 42, 43	Double J Farms 39	KenCo Cattle Co. IFC	Rust Mountain View Ranch 47
ABS Global, Inc. 1, 39	Double M Simmentals 46	Kenner Simmentals 47	RX Simbrah 46
Accelerated Genetics® 7, 38	DP Onlines Sales, LLC 77	Kentucky Farm Bureau Beef Expo . . 37	Safety Zone™ Calf Catchers 17
AKA 69	DP Sales Management, LLC IFC, 16, 32, 37, BC	Kitzerow Cattle Company 51	Sandy Acres Simmental 24, 50
Alabama Simmental Breeders 51	DVAuction . . IFC, 25, 28, 33, 37, 55	Knezek Simmental Simbrah 46	Sargeant Farms 51
Allied Genetic Resources . . . 5, 19, 25	Eberspacher Enterprises, Inc. 63, 67, 71, 79	Koch Cattle 47	Secondino, Krieger, Jame 39
Altenburg Super Baldy Ranch LLC . 46	Ediger Simmental 50	Kreis, Ron, Auctioneer 38	Select Sires 5
American Live Stock Inc. 39	Eichacker Simmentals 25, 39	Krieger Farms 46	Shipman, Jered, Auctioneer 38
American Simmental 30, 40, 73	Ekstrum Simmentals 39	Labatte Simmentals 83	Shoal Creek Land & Cattle, LLC 50, 81
Association 30, 40, 73	Ellingson Simmentals 47	Lehrman Family Simmentals 39	Silver Towne Farms 3
American Simmental-Simbrah 61	Elm Mound Farms 71	Lewis Farms 51	SimAngus™ 73
Foundation 61	Everyone Loves a Jewel 77	Little Creek Farm 36	SimGenetics Profit Through Science 30, 73
APEX Cattle 13, 15	Family Traditions IFC	LiveAuctions.TV 4, 43	Six Bar R 69
ART-JEN Simmental Farm 36	Felt Farms 50	Livestock Services 38, 39	Slate Farms & Cattle Company 47
ASA DNA 69	Fenton Farms Simmentals 59	Long's Simmentals 69	Sloup Simmentals 3, 50, 59
ASA Performance Advocate . . . 42, 47	Filegonia Cattle Company 46	LongRange® 34, 35	Smith Genetics 2
ASA Science Blog 38, 40	Finch Simmentals 51	Loschen Farms IFC	Sonderup Angus & WRS 71
B & R Simmentals 50	Finessee Livestock 3	Lucas Cattle Company 50, 80	South Dakota Simmental Breeders 39
Bar 5 Simmental Stock Farms Ltd. . . 51	First Defense® 31	Martin Farms 47	South Dakota State University 5
Bar CK Cattle Company 51	Flittie Simmental 39	Matt C. Sims Auction, Inc. 43	Southwestern Farms 2
Bar QH Farms 27, 75	Ford's Double S Ranch 46	Meadow Acres Farms 83	Springer Simmental 51
Bata Bros. 47	Forster Farms 50	Merial, Inc. 34, 35	Square D Simmentals 71
Begger's Diamond V 47	Gateway Simmentals 5	Miller, Bruce, Auctioneer 38	Stanley Martins Farms 82
Benda Simmentals, Jim 39	GeneSeek a Neogen Company . . . 30	Minnesota Simmental Association 67	Steaks Alive 50
Bessler Inc, James F. 39	Genex Cooperative, Inc. 23	Minnesota Simmental Breeders . . . 51	Sullivan Supply 38
Best of the Barns 11	Gengenbach Cattle Company . . 33, 50	Missing Rail Simmentals 42	Sunflower Genetics, LLC 4, 42
Birdwell, James M., Auctioneer . . 38	Gibbs Farms 5	Missouri Simmental Breeders 50	Sunset View Farms IFC
Blackford Show Cattle 57, 75	Gold Bullion 42	Mitchell Lake Ranch 36	Superior Livestock Auction 15
Bois d'Arc Land & Cattle Co. 46	Gonsior Simmentals 71	Montana Simmental Breeders 47	T-Heart Ranch 46
Bouchard Livestock International . . 38	Grand View Cattle Co. 3, 69	Monte Christo Ranch & Investments 46	Tennessee Beef Agribition 16
Bovine Elite, LLC 29, 38	Grass-Lunning Simmentals 51	Morrison, Myra Neal 50	Tennessee Simmental Breeders . . . 47
Brant Farms 51	Haley Farms 42	N Bar Cattle Co. 55	Texas Simmental & Simbrah Breeders 46
Breeders Cup Golf Tournament . . . 61	Harker Simmentals 46	Nebraska Simmental Breeders 50	Thomas Ranch 39
Brink Fleckvieh 36	Hart, Tracy Auction Company . . . 38	NLC Simmental Ranch 39	Thompson Brothers 71
Brooks Simmental Ranch 42	Hart Simmentals 39	North American Fullblood Breeders . . . 36	Timberland Cattle 51
Brush Country Bulls 46	Have you Herd? 39	North Carolina Simmental Breeders 50	TNT Simmental Ranch 55
Buehler Show Cattle 71	Heartland Production Sale 71	North Dakota Simmental Breeders 47	Top Gun Cattle Co. 28
Bulls of the Big Sky 47	Henderson Family 3	Oak Meadow Farms 51	Total Herd Enrollment (THE) 33, 39, 46, 47, 50, 51
Burch Farms 2	High-Bred Simmental 42	Ohio Beef Expo 32	Traxinger Simmental 39
Buzzard Hollow Ranch 36	Hilltop Simmentals 77	Ohio Simmental Breeders 42	Trennepohl Family Farms 46, 69
C-Mor Beef Farms 57, 75	Hofmann Simmental Farms . . . 20, 42	Oklahoma Simmental Breeders 42	Triangle J Ranch 50
Canada Simmental Breeders 51	Hopewell Views Simmentals 47	Olafson Brothers Simmentals 47	Trinity Farms 46, 85
Canadian Simmental Country Magazine 39	HTP Simmentals IFC	Oregon Simmental Breeders 51	Triple Z Simmental 36
Carcass Merit Program (CMP) . . . 50	Hudson Pines Farm BC	ORlgen 38	Two Rivers Livestock 71
Cattle Visions 10, 11, 21, 27, 38, 57, 69, 75, 88, IBC	Illinois Simmental Breeders 47	Pelton Simmental/Red Angus 42	UltraInsights Processing Lab Inc. . . 38
CattleMax 70	ImmuCell Corporation 31	Prairie Cattle Co. 46	Virginia Simmental Breeders 36
Circle 3 Genetics 51	Indiana Simmental Breeders 46	Prickly Pear Simmental Ranch 47	Volk Cattle Co. 71
Clear Water Simmentals IFC, 46	International Genetic Solutions (IGS) 73	R&R Cattle Company 39	Volk Livestock 50
Clover Family Simmentals IFC	Iowa Simmental Breeders 51	Rains Simmental 55	Walsh Simmental 63
Clover Valley Simmentals 46	J & C Simmentals 50	Reavis Farms 2	Washington Simmental Breeders . . 46
Colorado Simmental Breeders 46	Jacobs, Roger, Auctioneer 38	Rhodes Angus 47	Werning Cattle Company 39
Conover, Al, Auctioneer & Sale Management 38	Janssen Farms 51	Rincker Simmental 47	Western Cattle Source 50
Cow Camp Ranch 5, 13, 42	Jass Simmentals 51	Ritchey Livestock ID 6	White Farms, LLC 42
Crazy Fate Simmental Ranch 79	Jensen Simmentals 36	River Creek Farms 42	Wildberry Farms 47
CUP Lab 65	JMB Angus 55	Rock Creek Ranch 42	Williams Land & Cattle Auction Co. 38
Dakota Xpress 47	John Deere® 35	Rockin H Simmentals 79	Willis Simmentals 42
Diamond H Ranch 42	Jones Show Cattle 42	Rocky Hollow Farm Simmental Cattle 36	Zeis Simmentals 50
Diamond RF Farms 2	Jones, Auctioneer, Mike 41		
Dickinson Simmental and Angus Ranch 42	JS Simmentals 75		
Dixon Farms, Inc. 42	Kaelberer Simmentals 47		
DLMS 83	Kansas Simmental Breeders 42		
	Kappes Simmentals 39		

Doll Simmental Ranch



ASA# 3042048

DCR MR C231

Polled • BD: 3-6-15 • Act. BW: 93
205 WT: 835 • 365 YW: 1,335
Sire: GW-WBF Substance 820Y
Dam: DCR Ms. Legacy X246

CE	BW	WW	YW
12	1.8	69	107
MCE	Milk	MWW	CW
11	26	60	36
MB	REA	\$API	\$TI
-.49	.80	150	80



ASA# 3042132

DCR MR C35

Polled • BD: 2-10-15 • Act. BW: 90
205 WT: 852 • 365 YW: 1,462
Sire: WLB Bull 223W 391A
Dam: DCR Mr B/Sabre A312

CE	BW	WW	YW
6	4.1	78	109
MCE	Milk	MWW	CW
11	20	59	40
MB	REA	\$API	\$TI
-.03	.51	106	68



ASA# 3041977

DCR MR C236

Polled • BD: 3-6-15 • Act. BW: 86
205 WT: 857 • 365 YW: 1,342
Sire: DCR Mr Moon Shine X102
Dam: DCR Ms. Red Maker W21

CE	BW	WW	YW
9	1.9	72	100
MCE	Milk	MWW	CW
10	25	61	31.5
MB	REA	\$API	\$TI
.41	.88	142	80



ASA# 3041992

DCR MR C222

Polled • BD: 3-15-15 • Act. BW: 96
205 WT: 955 • 365 YW: 1,502
Sire: Come As UR Red Rocket 29A
Dam: DCR Ms. Red Beef Y351

CE	BW	WW	YW
5	6.1	94	141
MCE	Milk	MWW	CW
11	23	70	62
MB	REA	\$API	\$TI
.11	.87	120	80



ASA# 3042126

DCR MR C223

Polled • BD: 3-6-15 • Act. BW: 90
205 WT: 848 • 365 YW: 1,325
Sire: DCR MR Moon Shine X102
Dam: DCR Ms. Fortune Figure T324

CE	BW	WW	YW
6	2.8	69	82
MCE	Milk	MWW	CW
10	26	61	28.3
MB	REA	\$API	\$TI
.35	.80	129	75



ASA# 3042026

DCR MR C270

Polled • BD: 3-9-15 • Act. BW: 92
205 WT: 845 • 365 YW: 1,426
Sire: GW-WBF Substance 820Y
Dam: DCR Ms. T32 Maker Y50

CE	BW	WW	YW
12	2.4	74	114
MCE	Milk	MWW	CW
12	27	64	41.2
MB	REA	\$API	\$TI
.68	.98	161	87



ASA# 3041988

DCR MR C117

Polled • BD: 2-21-15 • Act. BW: 98
205 WT: 852 • 365 YW: 1,489
Sire: Erixon Game Face 59Y
Dam: DCR Ms. Lady Cinch Y480

CE	BW	WW	YW
4	4.7	82	127
MCE	Milk	MWW	CW
12	29	70	52.6
MB	REA	\$API	\$TI
.03	.80	104	73



ASA# 3042029

DCR MR C427

Polled • BD: 3-29-15 • Act. BW: 92
205 WT: 858 • 365 YW: 1,431
Sire: Harvie Boondock 12Z
Dam: DCR Ms. BL Shine W199

CE	BW	WW	YW
8	3.6	73	100
MCE	Milk	MWW	CW
7	13	49	33.8
MB	REA	\$API	\$TI
.14	.56	103	70

36th Annual
Production Sale
Tuesday,
March 1, 2016

1:30 p.m. CST
Kist Livestock, Mandan, ND

Offering the Best
From Both Breeds!

60 Spring Simmental Bulls
100 Spring Charolais Bulls
5 Open Simmental Females
5 Open Charolais Females

Herd Sires:

WFL Westway 50X
SFG Real Steel A374
WLB Bull 223W 391A
Erixon Game Face 59Y
Harvie Boondock 12Z

All Sires:

DCR MR Moonshine X102
Dikeman's Sure Bet 36R
MCM Top Grade 018X
DCR MR Beef Maker T32
DCR MR Beef Maker R13
GW-WBF Substance 820Y
GW Lucky Charm 665K
Come As UR Red Rocket

Doll

Simmental Ranch

3991 36th St.
New Salem, ND 58563

Charles & Pamela Doll
701-843-8673
dollboyz@westriv.com

Harlan & Jodie Doll
701-843-8771

David & Donna Doll
701-843-7947
dollfarm@westriv.com

EPDs as of 1.18.16

www.dollranch.net



Card Uproar 49Y

By Mr. NLC Upgrade
EPDs: CE: 5 \$API: 125 \$TI: 74



NAILE Champ!

CAJS Blaze of Glory 42B

By WLE Uno Mas X549
EPDs: CE: 12 \$API: 139 \$TI: 71



WS A Step Up X27

By SS Ebony's Grandmaster
EPDs: CE: 6 \$API: 127 \$TI: 60



Mr. Hoc Broker C623

By Steel Force
EPDs: CE: -2 \$API: 95 \$TI: 56

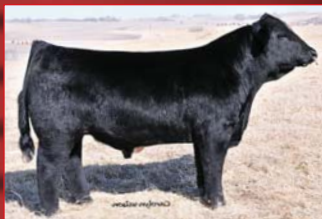

Long's Shear Envy Y34

By Hooks Shear Force 38K
EPDs: CE: 12 \$API: 139 \$TI: 75



AR, NAILE & NWSS Champ!

GCC CM Stockbroker B005

By Mr Hoc Broker - SimAngus™
EPDs: CE: 7 \$API: 109 \$TI: 64



Fitz POL Blazon B1203

By PRS Blazin Hot W192
EPDs: CE: 9 \$API: 126 \$TI: 75



OBCC King Pin W42Y

By RC Club King
EPDs: CE: 13 \$API: 111 \$TI: 64



CSCX Bandwagon 513A

By TJSC Optimus Prime
EPDs: CE: 6 \$API: 107 \$TI: 72



TLLC One Eyed Jack 15Z

By Long's Shear Pleasure
EPDs: CE: 9 \$API: 126 \$TI: 71



WC No Remorse 763Y

By Yardley High Regard W242
EPDs: CE: 13 \$API: 120 \$TI: 55



W/C Lock Down 206Z

By Lock N Load
EPDs: CE: 20 \$API: 170 \$TI: 86



GCC Whizard 125W

By SVF Steel Force S701
EPDs: CE: 13 \$API: 115 \$TI: 58



Long's Steel Shot X21

By SVF Steel Force S701
EPDs: CE: 5 \$API: 112 \$TI: 57



W/C United 956Y

By TNT Tuition
EPDs: CE: 10 \$API: 143 \$TI: 96



WLTR Renegade 40U ET

By 3C Macho M450 BZ
EPDs: CE: 6 \$API: 120 \$TI: 75



R Plus Reload 2006Z

By R Plus Hard Rock (outcross)
EPDs: CE: 9 \$API: 115 \$TI: 64



CNS Pays To Dream T759

By CNS Dream On L186
EPDs: CE: 12 \$API: 153 \$TI: 69



CLO Captain America 704Y

By CNS Pays to Dream T759
EPDs: CE: 13 \$API: 127 \$TI: 63



WLE Quota U547

By SVF/NJC Built Right N48
EPDs: CE: 13 \$API: 124 \$TI: 68



TJSC 152A "Vindication"

By Flying B Cut Above
EPDs: CE: 6 \$API: 106 \$TI: 61



WS Stepping Stone B44

By WS A Step Up X27
EPDs: CE: 6 \$API: 125 \$TI: 68



Silveiras Style 9303

By Gambles Hot Rod
EPDs: CE: 18 \$API: 137 \$TI: 63



SP The Answer 813

By SAV Final Answer 0035
EPDs: CE: 22 \$API: 142 \$TI: 67



GLS/JS Sure Shot Y18
By GLS/GF Brigade 31R
EPDs: CE: 6 \$API: 123 \$TI: 71



LLSF Pays To Believe ZU194
By CNS Pays To Dream T759
EPDs: CE: 7 \$API: 132 \$TI: 72



K-LER Make It Rain 696S
By Foundation 724N
EPDs: CE: -7 \$API: 65 \$TI: 57



STF Royal Affair Z44M
By Lock N Load
EPDs: CE: 8 \$API: 104 \$TI: 58



LLSF Addiction AY792
By Top Grade
EPDs: CE: 5 \$API: 113 \$TI: 68



Long's Damien A37
By Hooks Shear Force 38K
EPDs: CE: 11 \$API: 154 \$TI: 84



FBF1 Supremacy Y93
By STF Dominance T171
EPDs: CE: 9 \$API: 98 \$TI: 59



GWS/SCF Rendition T310
By Trademark
EPDs: CE: 7 \$API: 114 \$TI: 65



FBF1 Combustible Y34
By Steel Force
EPDs: CE: 8 \$API: 109 \$TI: 57



LLSF Uprising Z925
By Heads Up 20X ET
EPDs: CE: 6 \$API: 108 \$TI: 76



FBFS Warsaw 068W
By Sure Bet
EPDs: CE: 18 \$API: 144 \$TI: 66



SS/PRS Tail Gater 621Z
By HTP/SVF Duracell T52
EPDs: CE: 11 \$API: 133 \$TI: 80



W/C Grandstand 6B
By W/C Wide Track 694Y
EPDs: CE: 10 \$API: 132 \$TI: 71



W/C Catchin A Dream 27X
By Dream Catcher
EPDs: CE: 11 \$API: 133 \$TI: 66



Rubys Wide Open 909W
By The Foreman
EPDs: CE: 6 \$API: 93 \$TI: 68



WAGR Dream Catcher 03R
By Dream On
EPDs: CE: 13 \$API: 149 \$TI: 73



GLS New Direction X184
By Better Than Ever
EPDs: CE: 8 \$API: 115 \$TI: 58



Long's Stand Alone B35
By Built Right
EPDs: CE: 9 \$API: 104 \$TI: 62



Yardley High Regard W242
By Yardley Impressive T371
EPDs: CE: 4 \$API: 81 \$TI: 58



HILB Maverick A43
By GLS New Direction X148
EPDs: CE: 6 \$API: 116 \$TI: 58



AJE/PB Montecito 63W
By Steel Force
EPDs: CE: 6 \$API: 95 \$TI: 64



WLTR Nashville 22A ET
By High Voltage
EPDs: CE: 10 \$API: 130 \$TI: 66



SAS Big Bruzer Y131
By King of the Yukon (outcross)
EPDs: CE: 8 \$API: 106 \$TI: 61



Call for your
free book
866-356-4565

**CATTLE
Visions**

Entire lineup
online at:

www.cattlevisions.com

Semen available on the best
Angus and Clubbie sires too.



Hudson Pines Farm

... upcoming events



HPF Right to Love 341C

4/3/15 • Harker's Icon x Right to Love 015U
Sells at Kentucky Beef Expo, February 20th

These heifers
and more sell at
the Illinois and
Kentucky
Beef Expo Sales...



HPE/AF/B&K Miss Alley 310C

2/20/15 • SAV Brilliance x Alley 247Y
Sells at Illinois Beef Expo, February 27th

Online Embryo Event round III

February 29th & March 1st

www.dponlinesales.com



Moore Shelby 283Y

Selling embryos
out the of these
donors and
many more...



SS Empriss 302Y

The Genetic Legacy

March 21st, 2016 bull sale

Billings, Montana

Selling bulls
out of these
powerful
donors...



CLCC Victoria W02



HPF Miss Knockout Y030

Call for a
sale book
today!



David Rockefeller, Owner • Miranda Kaiser, Owner/Executive Director

John Walston, General Manager • 518.376.7887

Ryan Haefner, Farm Manager • 815.499.0522

Jeff Queckboerner, Herdsman • Tyler Babbs & Ryan Long, Show and Sale Cattle

www.hudsonpinesfarm.com

