

the Register

September 2015

Serving the Simmental
and Simbrah Breeds



2015 AJSA
Photography
Contest
Page 38

Features

How a Dream Became Reality

Texas Hosts National Classic

Regional Classic Results

INNOVATION



September 26th, 2015 | 1:00 pm
 Sanders Ranch, LLC | Louisburg, KS



Mack x Candace
 January Open

282C

in•no•va•tion™ – The process of translating a good or service that creates value or for which customers will profit.

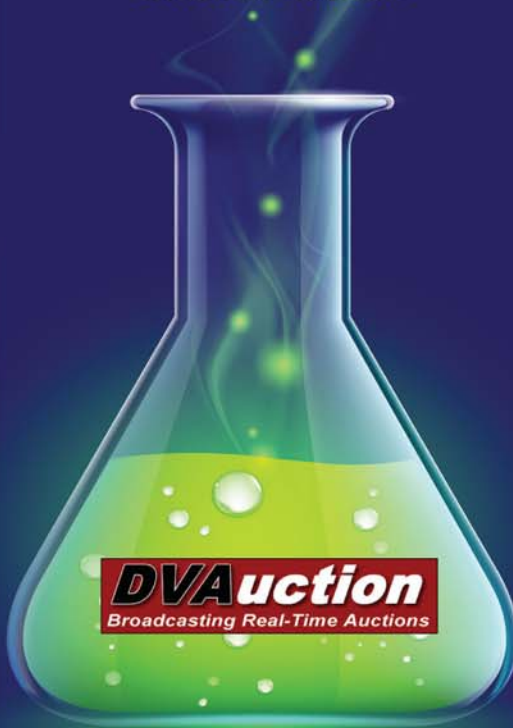

DVAuction
 Broadcasting Real-Time Auctions

Contact us at the ranch or email for your Sale Book TODAY! View catalog online at www.parkelivestock.com

Fellow Members . .

Hudson Pines Farm BF Black Simmentals
 Wesner Livestock Ent. Bramlet Simmentals



Innocent Man x KenCo Glamorous
 January purebred open

118C



Uproar x Sazerac
 February Open

302C



Innocent Max x Cream Soda
 January purebred open

185C



Two Step safe to Top Grade

B19



Two Step x Sage
 January open heifer

C500



Duracell x Cottontail
 Donor open & ready to flush

64Z



Doug & Debbie Parke 859.421.6100
 Drew & Holli Hatmaker 423.506.8844
www.parkelivestock.com



Louisburg, KS
 Steve Sanders, owner
 Darrin Barbour, manager
 913.377.2200, office
 816.898.8990, mobile

www.sandersranchllc.com



BC Matrix x Dream On x Crocus
 Donor sells open & ready to flush

U56



SUPERIOR GENETIC POSSIBILITIES

29SM0449 **CATALYST**



MR ISHEE **CATALYST** ASA 2595882 PB SM
ELLINGSON LEGACY M229 OLIE x HC HUMMER 12M



Accelerate Your Herd's Potential

- ✓ Homozygous black
- ✓ Curve bending 'OLIE' son with impressive calving ease and yearling growth
- ✓ Great end product merit, ranks in the top 2% of the breed for Marbling, top 1% for REA and YG, and 1% for TI
- ✓ Offers a dynamic CE and growth combination with an API index in the top 2% of the breed

CE	BW	WW	YW	MCE	MILK	MWW	STAY	DOC	CW	YG	MARB	BF	REA	SHR	\$API	\$TI
+14.6	+0.7	+69.6	+112.5	+14.8	+26.2	+61.0	+21.3	+9.9	+38.1	-.52	+.46	-.077	+1.35	-.17	\$156	\$83
.54	.76	.67	.63	.32	.31	.40	.35	.36	.50	.34	.43	.39	.36	.37		

(DDF)

SPRING 2015 TOP 35%

29SM0469 **YELLOWSTONE**



HOOKS **YELLOWSTONE** 97Y ASA 2612546 PB SM
HOOKS TAURUS 24T x SRS J914 PREFERRED BEEF

YELLOWSTONE - A Genetic Treasure for Form & Function

- ✓ Homozygous black, homozygous polled
- ✓ One of the most popular sires of 2014 - YELLOWSTONE saw tremendous use both registered and commercially
- ✓ With near perfect EPD's he ranks in the top 20% of the breed or better for 10 different traits and indexes including CE, Marb, REA, API and TI
- ✓ His productive dam has produced 5 at 110 BW, 4 at 106 YW, and 4 at 107 REA

CE	BW	WW	YW	MCE	MILK	MWW	STAY	DOC	CW	YG	MARB	BF	REA	SHR	\$API	\$TI
+13.5	-0.9	+65.4	+104.7	+10.7	+26.4	+59.1		+10.4	+31.1	-.35	+.38	-.038	+1.04	-.46	\$146	\$77
.55	.71	.66	.61	.27	.28	.37		.25	.48	.30	.39	.33	.29	.34		

SPRING 2015 TOP 35%

29SM0464 **WOLFPACK**



GW **WOLFPACK** 712A ASA 2708199 5/8 SM, 3/8 AN
GW PREMIUM BEEF 021TS x GW PREDESTINED 701T

Get Ahead of the Pack

- ✓ Homozygous black, homozygous polled
- ✓ Lot 1 and high selling bull of the 2014 Gateway Simmental sale
- ✓ Stacked pedigree for predictable breed leading results, representing generations of breeder focus
- ✓ Posted his own phenomenal performance, 115 WW, 116 YW, 110 IMF, and 117 REA ratios

CE	BW	WW	YW	MCE	MILK	MWW	STAY	DOC	CW	YG	MARB	BF	REA	SHR	\$API	\$TI
+17.2	-1.6	+65.0	+115.3	+11.1	+23.7	+56.2		+14.4	+37.0	-.22	+.74	-.001	+1.01	-.28	\$170	\$85
.29	.44	.39	.43	.25	.25	.29		.18	.35	.27	.41	.27	.33	.22		

(DDF)

SPRING 2015 TOP 35%

If you want a superior calf crop, then look to these standout sires. From breed leading genetics, to powerful phenotype, and mating flexibility - make your selection with confidence. To order contact your local ABS Representative or call **1.800.ABS.STUD**



TABLE OF CONTENTS

the Register ♦ September 2015
Volume 29, Number 1



Add the POWER
of these elite donors to your program

10.24.15



LMC DIVA

2 daughters sell. The Diva Cow Family has many great ones already - Diamond Diva, Dream Girl, Rita, Wave Amigo and Blackfoot. You will get the opportunity to add her next great ones.



TRIPLE P JULIET

A daughter sells. Her daughters, Superior Mom and Keepsake, made their mark on the breed and now Juliet's granddaughters are adding to the legacy. Add her legacy to your program.



LMC OPRAH

A daughter sells. Five generations of this cow family have proven her predictability and power. Synergy will provide you the chance to add a daughter to your program.

For additional information, visit the Synergy tab on smithgenetics.com
Tim Smith 512-587-7896
smithgenetics1@gmail.com



10 HOW A DREAM BECAME REALITY

A Nebraska rancher relentlessly followed his heart to establish his own thriving Simmental operation.
By Dan Rieder

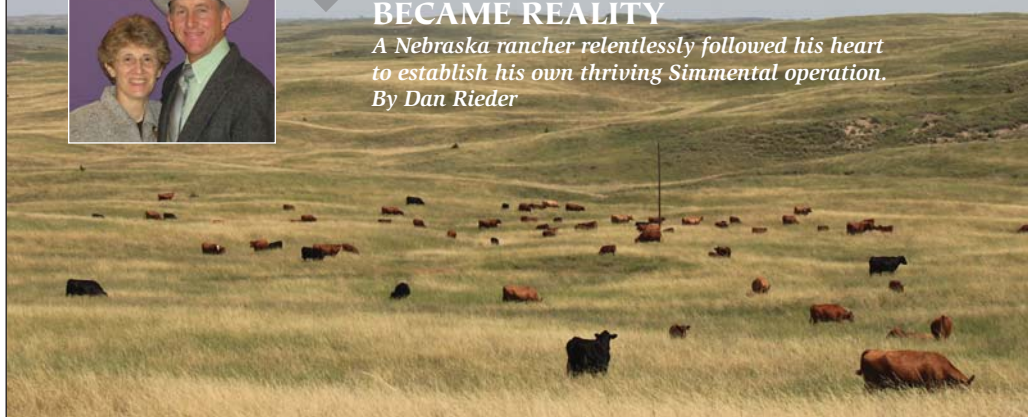

18 TEXAS DOES IT UP RIGHT

Complete summary, results and photos from ASA's 35th National Classic
By ASA and Register Staff

40 REGIONAL CLASSIC RESULTS

Summaries of four Regional Classics
By ASA and Register Staff

Page 37

Also in this issue . . .

Viewpoint	6	92	The Cutting Edge
AJSA Summit Conference	12	94	Sale Results
Herdsmen of the Year	37	96	Cow Sense
Bulletins	76	96	International
Directors' Dialogue	79	96	Menu Morsels
AJSA Connection	80	100	The Circuit
State Scene	82	108	New Members
Newsmakers	84	110	ASA Fees
Spotlight on SimGenetics	84	112	Date Book
Meet The Team	86	114	Foundation Update
We Get Visitors	88	116	Rates & Policies
Corporate Report	89	118	Advertisers' Index
Beef Business	90		

About the cover: A hot brand, the permanent mark of cattle ownership. Winner of the 2015 ASA Photography Contest. The winning entry, entitled "The Warm Up" was submitted by 14-year-old Sarah Armitage of McCloud, OK.

the Register (Issn: 0899-3572) is the official publication of the American Simmental Association, published monthly, except bimonthly, in December/January, May/June, and July/August by ASA Publication, Inc., 2 Simmental Way, Bozeman, Montana 59715-9733, and is a wholly owned, for-profit subsidiary of the American Simmental Association.

Periodicals Postage paid at Bozeman, MT and at additional mailing offices.



Subscription Rates: \$50 (U.S.), \$100 (U.S.) First-Class, \$100 (U.S.) All International Subscriptions.

POSTMASTER: Send address changes to the Register, 2 Simmental Way, Bozeman, Montana 59715-9733.

Printed in USA

Congratulations to these exhibitors!

**CHAMPION FOUNDATION
SIMMENTAL FEMALE**
2015 WV State Fair
Shown by TX Enterprises, NC
2014 STF Production Sale purchase



Pearls & Jewels **2014 High Seller!**

**5TH OVERALL PUREBRED FEMALE | 2015 AJSA National Classic
& CHAMPION SIMMENTAL 4-H FEMALE | 2015 Iowa State Fair**
Shown by Carlie Henderson, IA

**MORE FEMALES
LIKE THESE AT THE**

Silver Towne Farms

29TH ANNUAL PRODUCTION SALE

Selling approximately 100 head of elite Simmental cattle
SATURDAY, SEPTEMBER 12
1:00 P.M. EST / LUNCH @ 12:00



Zenobia
PB SM Open Heifer

HOTEL ACCOMMODATIONS:
Randolph Inn & Suites 765-584-8281
Ask for Silver Towne room block



Zenobia
1/2 SM 1/2 AN Bull



PB SM Bred Heifer

10 5oz. SILVER BARS & 4 \$500.00 CERTIFICATES
will be given away to Junior buyers during the sale!

Videos available on: **DVAuction**



Dave Hendrickson **OWNER**
Doug Smith 765-969-0734 | Laramie Smith 317-409-9212
WWW.SilverTowneFarms.com

sales@silvertownefarms.com
4440 W. St Road 32
Winchester, IN 47394

Bringing together respectable programs & superior genetics in the Valley!

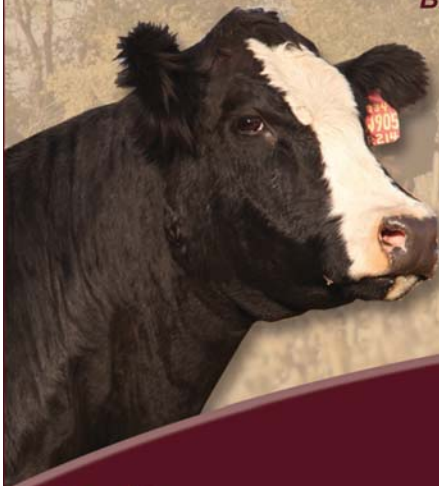

LADIES VALLEY

of the

October 18, 2015
West Point, NE

Hosted by...

Zeis Simmentals : CRR Simmentals

Offering... elite open females,
herd building breds, along with
select genetic lots!



Doug & Debbie Parke 859.421.6100
Drew & Holli Hatmaker 423.506.8844
www.parkelivestock.com

Guest Consignors...

Phelps Farms - Scheiderer Farms : J&C Simmentals : NP Cattle
BF Black Simmentals : Trennepohl Farms

the Register

2 Simmental Way ♦ Bozeman, Montana 59715-9733
406-587-2778 ♦ Fax: 406-587-8853

<http://www.simmental.org> ♦ Email: register@simmgene.com

Canada Publications Agreement Number: 1875183

Business Manager

Linda Kesler

CEO/Co-Editor

Dr. Wade Shafer

**National Ad Sales
Coordinator**

Nancy Chesterfield

Co-Editor

Paulette Cochenour

Production Manager

Jim Largess

Accounts Receivable

Randall Mealer

Contributing Editor

Dan Rieder

Design & Production

Joel Coleman

Cynthia Conner

**Advertising & Editorial
Assistant**

Rebecca Price

ASA PUBLICATION, INC., BOARD

Chairman

Dale Miller

Tim Smith

Brian DeFreese

Vice-Chairman

Susan Russell

Bob Lanting

Executive Secretary-Treasurer

Dr. Wade Shafer



American Simmental Association

1 Simmental Way ♦ Bozeman, Montana 59715-9733
406-587-4531 ♦ Fax: 406-587-9301

<http://www.simmental.org> ♦ Email: simmental@simmgene.com

BOARD OF TRUSTEES

Executive Committee:

Bob Lanting, Chairman Dale Miller, Vice Chairman
Tim Smith, Treasurer Susan Russell Brian DeFreese

Executive Vice President: Dr. Wade Shafer
Immediate Past Chairman: Jim Butcher

North Central Area:

Dr. Calvin Drake (2016)
540 Deep Creek Road
Manhattan, KS 66502 785.587.5968
cdrake@interkan.net

JW Brune (2017)

414 E 700 Road
Overbrook, KS 66524 785.865.6624
jwbrune@embarqmail.com

Erika Kenner (2017)

440 6th Avenue SE
Leeds, ND 58346 406.581.1188
erika.kenner@gmail.com

Claye Kaelberer (2018)

4215 County Road 85
New Salem, ND 58563 701.220.3124
kaelbererranch@outlook.com

Eastern Area:

Gordon Hodges (2017)

1025 Pineview Farms Drive
Hamptonville, NC 27020 336.469.0489
pvfghodges@yadtel.net

Cliff Orley (2017)

1486 Mt. Wilson Road
Lebanon, PA 17042 717.269.0128
corley01@comcast.net

Brian DeFreese (2018)

7643 St Rd 25 S
West Point, IN 47992 765.491.7421
bdefrees@purdue.edu

Barry Wesner (2018)

1821 W 700 S
Chalmers, IN 47929 219.863-4744
wesnerlivestock@yahoo.com

Western Area:

Robert J. Lanting (2016)
2181 B. North 2300 East
Twin Falls, ID 83301 208.655.4257
lant4257@filertel.com

Susan S. Russell (2016)

24614 Road G
Sugar City, CO 81076 719.267.3265
wwfeed@centurytel.net

Dale Miller (2017)

PO Box 174
Gildford, MT 59525 406.376.3109
7dm0174@ttc-cmc.net

Michael Forman (2018)

2451 Number 81 Road
Ellensburg, WA 98926 509.929.0312
trinity@fairpoint.net

South Central Area:

Tim Smith (2016)

PO Box 330
Giddings, TX 78942 512.587.7896
smithgenetics1@gmail.com

Dr. Gary W. Updyke (2017)

107030 S. 4250 Road
Checotah, OK 74426 918.843.3193
garyupdyke38@gmail.com

Fred Schuetze (2018)

PO Box 968
Granbury, TX 76048 817.894.0563
bhr@speednet.com

Jon Willis (2018)

2876 Simmental Lane
Marietta, OK 73448 580.276.4884
jonwillis99@yahoo.com

KEEP CALM AND BREED SELECT



7SM79
2728015
3/4 SM 1/4 AN
Homo Black
Homo Polled

CE:	10.4
BW:	1.1
WW:	70.0
YW:	108.0
Milk:	20.2
API:	134.3
TI:	76.4

OPTIMIZER Optimizer 58X x S436 HR



7SM71
2593861
5/8 SM 3/8 AN
Homo. Black
Homo. Polled

CE:	21.1
BW:	-5.1
WW:	48.7
YW:	67.2
Milk:	31.7
API:	182.0
TI:	78.5

IN FORCE Shear Force x In Focus



7SM80
2725666
3/4 SM 1/4 AN
Homo Black
Homo Polled

CE:	9.0
BW:	0.1
WW:	71.7
YW:	109.7
Milk:	24.4
API:	129.1
TI:	72.8

WIDE RANGE Graduate x In Dew Time



7SM75
2694778
5/8 SM 3/8 AN
Homo Black
Homo Polled

CE:	15.6
BW:	0.8
WW:	76.9
YW:	131.8
Milk:	22.8
API:	167.7
TI:	90.5

ROBUST Premium Beef 021TS x 701T



7SM72
2605922
3/4 SM 1/4 AN
Homo Black
Homo Polled

CE:	13.0
BW:	1.1
WW:	67.3
YW:	112.6
Milk:	19.5
API:	158.7
TI:	81.0

SUBSTANCE Premium Beef 021TS x Mr. Maternal



7SM73
2657403
1/2 SM 1/2 AN
Homo. Black
Homo. Polled

CE:	15.6
BW:	-0.7
WW:	75.9
YW:	112.0
Milk:	19.8
API:	153.0
TI:	80.6

DEACON Regis x Stetson

YOUR SOURCE FOR SUPERIOR
SIMGENETICS

Conception. Calving Ease. Carcass. Cows.

Phone: (614) 873-4683 www.selectsiresbeef.com

SELECT Sires
1965 2015
50 YEARS
YOUR SUCCESS Our Passion

VIEWPOINT

By Trustee Gordon Hodges, Hamptonville, NC



STAY INFORMED, STAY INVOLVED!

I could write for pages and not say anything else more important than my headline above. I firmly believe that in order for any membership organization to be strong and effective in servicing its membership, the membership must take the initiative to be accurately informed and become involved. Plain and simple, the American Simmental Association belongs to you, the members, and you must take an active role in making your Association successful. Now that being said, I also firmly believe that your Trustees and employees of the ASA need to provide the membership with available ways to stay informed and involved.

As for staying informed, technology and our way of life in general have changed a lot since I previously served on the ASA Board from 1990-1996, and these changes are very positive. Back then, in the “old days”, we did not have the technical tools that we have today, such as a very informative website, numerous BLOGS, weekly ASA eNews blast, and now even the trendy smart phone apps. All of these tools provide our membership a way to stay informed, so please use them.

As for staying involved, I feel that somewhere over the past 20 years, our Association has failed the membership in making it easy to become involved and I feel our membership has failed at trying to be proactive in being involved. I am not referring to participating in junior events or attending major livestock shows. I am referring to being actively involved in your Association business, managing for today and planning for the future. If I only achieve one thing in my current tenure as an ASA Trustee, I want it to be providing a way for membership to get more actively involved.

In my first Board meeting in April 2014, I made a motion in general session that ASA establish a fall open membership meeting along with an educational program. Our new Fall Focus evolved — an event that would bring back open committee time welcoming interaction from membership, an open board meeting to all attending, and a one-day educational program focused on the current technology and services of our Association. I expressed that I would like to see this event be similar in structure to the Summer Conference held for decades, except preference of venue would be more educational than vacation, such as university venues that are pro-SimGenetics. I was pleased that this idea was well received and passed unanimously by the ASA Board. In that same meeting, it was discussed that due to extensive planning, time constraints would make it impossible to plan for a 2014 event and the first Fall Focus would be planned for 2015. Your Board left that meeting expecting our first Fall Focus to be held in 2015; however, your ASA staff went to work immediately and a few weeks later the Board received an email advising us that staff was comfortable they could host the first Fall Focus in Bozeman in 2014 and they put together and hosted a fabulous event. This event was well attended and everything I had hoped for, so now that the bar has been set high, I challenge the membership to use this event to its fullest . . . attend and become involved!

When this Viewpoint comes out in the September issue of *the Register*, our second annual Fall Focus in Gettysburg, PA, will be only a week or so away; this may be short notice for making plans, but I urge you to make an effort to be there. If you are proud of, depend on, and want to make a difference in the ASA, then come get involved! ♦

SNAKE RIVER

BULL TEST LLC

**ALL BREEDS BULL TEST SALE
FOR FALL AND SPRING BULLS**

TESTING FOR GROWTH, MATERNAL AND CARCASS
Plus Heifer Development Test and Sale

**2015 SALE ENTRY FORM DEADLINE:
September 16, 2015**

BULLS RECEIVED BEGINNING OCTOBER 3, 2015

Mark Your Calendar!

3RD ANNUAL SALE, FRIDAY, MARCH 4, 2016
JEROME, IDAHO

Event Information
www.snakeriverbulltest.com
Jason Anderson: 208-420-7352
Ben Eborn: 208-399-2350

THE FINEST OUTCROSS OPTIONS



REVENUE

Reg. No. 2670825

1SM00142 LMF REVENUE Z24
IR Expedition W413 x KS Baxter L791

- A new, outcross baldy pedigree with excellent phenotype, breed-leading EPDs and performance data.
- First calf reports are excellent for calving ease, structure and phenotype.

CED	BW	WW	YW	MCE	MM	MWW	STAY	DOC	CW	YG	MB	BF	REA	SHR	API	TI
11.2	1.1	63.0	95.8	12.7	22.0	53.5		13.9	28.6	-0.25	0.47	-0.039	0.71	-0.70	145.7	73.3
.42	.54	.47	.45	.28	.28	.33		.29	.37	.26	.40	.24	.31	.29	1%	20%
25%				15%				10%			2%				10%	20%



WIDE TRACK

Reg. No. 2588250

1SM00131 W/C WIDE TRACK 694Y
3C W/C Right Track W9462 x PVF-SSH 1L10 Liberty

- Wide Track has a very useful and outcross pedigree plus offers strong performance EPDs with flawless phenotype.
- His progeny are admired for powerful bulls with muscle and mass, and heifers that are structurally sound and correct.

CED	BW	WW	YW	MCE	MM	MWW	STAY	DOC	CW	YG	MB	BF	REA	SHR	API	TI
7.1	4.3	75.6	119.9	4.7	21.8	59.6	21	10.6	47.8	-0.19	0.18	-0.030	0.84	-0.24	125.1	73.3
.61	.86	.80	.76	.40	.40	.49	.30	.69	.56	.34	.42	.39	.32	.44		20%
		10%	4%			15%			3%							

EPDs as of 7/21/15

CONTACT YOUR LOCAL GENEX REPRESENTATIVE
OR PURCHASE ONLINE AT PROFITSHP.CRINET.COM



your **Profit** partner™

Genex Cooperative, Inc.

A subsidiary of Cooperative Resources International
USA 888.333.1783 www.crinet.com





B21

BD: 1-8-14 • Purebred Simmental Bull
Dikemans Sure Bet x GW Lucky Break



A342

BD: 11-13-13 • Purebred Simmental Bull
Hook's Yukon x L382 (Nichols Blk Destiny)



A437 Calving Ease Sire

BD: 12-23-13 • ½ SM ½ AN Bull
EF Complement x Mr 7P K278 (Rains Limit Up)



A402

BD: 12-14-13 • ½ SM ½ AN Bull
Connealy Counselor x Dikemans Sure Bet



A384 Calving Ease Sire

BD: 12-3-13 • ½ SM ½ AN Bull
EF Complement x Gambler



A424

BD: 12-20-13 • Purebred Simmental Bull
Gibbs Crimson Tide x Mr 7P K278
(Rains Limit Up)

*Celebrating 40 Years of Bringing
Quality Cattle Your Way*

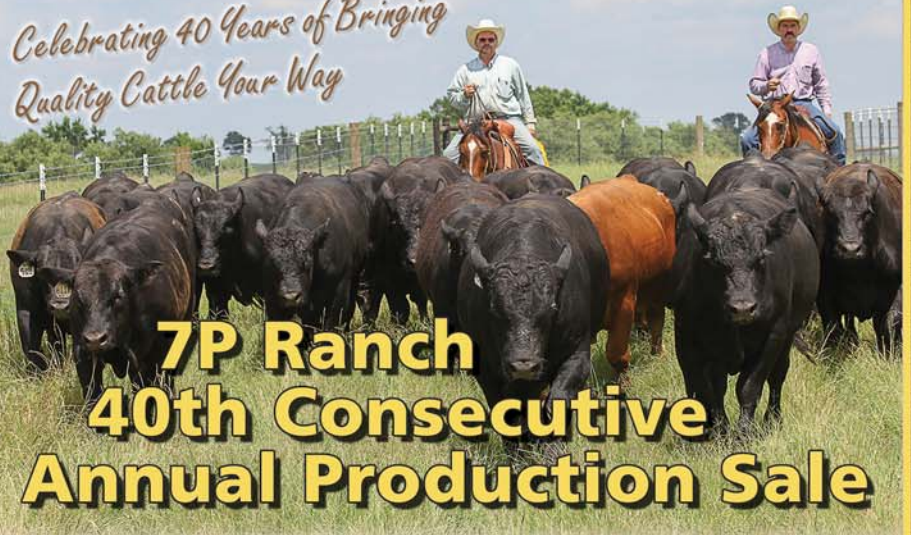

7P Ranch 40th Consecutive Annual Production Sale

7P Ranch got its name from *the* seven members of the Prud'homme family. From the start, the ranch has always been a family endeavor. Joe and his wife, Mary, who passed away in 2009, along with their sons Joey and Steven, and daughters Carol, Sharon and Sheila worked together to build and grow the 7P Ranch legacy. Although Joey, Steven, Carol, Sharon and Sheila now have their own families and careers, Joe, with their support, has continued the steadfast goal of 7P Ranch — *to produce practical cattle for practical cattlemen.*

7P Ranch is one of the largest and longest running SimGenetic programs in the United States offering functional cattle produced with proven genetics from decades of extensive use of A.I. Since the start of the Simmental breeding program in 1974, 7P Ranch has registered over 10,000 head of cattle with the American Simmental Association — something very few ASA members can say. This long running commitment to Simmental and the cattle business in East Texas helps make the 7P program a solid and special one. It only takes one tour of the ranch with Joe to appreciate the years of breed improvement and feel his love and passion for this business.

7P Ranch is and always has been in it for the long haul. After all these years you can bet that the guesswork is taken out of the genetics. We invite you to come help us celebrate this milestone, our 40th Consecutive Annual Production Sale.

Joe and the entire Prud'homme family would like to thank all our faithful buyers over the years.

For additional information on our 40th Annual Production Sale and for the full story of 7P Ranch, go to our website at www.7pranch.com.

**Joe Prud'homme and
Family, owners**

130 Surrey Trail, Tyler, Texas 75705

903-597-1607 home (nights)

903-592-8301 business (days)

903-597-3458 fax

903-530-2371 Joe's cell • joe@7pranch.com

903-235-9112 Tom Barker, manager

www.7pranch.com

**Black and Red
Purebred Simmental
and SimAngus™**



SEVEN P RANCH



A412

BD: 12-18-13 • ½ SM ½ AN Female
MC Upward x LCC Bright Light
AI'd to Mr NLC Entrepreneur



A389

BD: 12-9-13 • ½ SM ½ AN Female
Quarters Ambush x L382
(Nichols Blk Destiny)
AI'd to Mr NLC Entrepreneur



A395

BD: 12-10-13 • Purebred Simmental Female
THSF Freedom x Black Joker
AI'd to Hook's Yellowstone



A381

BD: 12-3-13 • Purebred Simmental Female
Gibbs Crimson Tide x Mr NLC Superior
AI'd to Hook's Yellowstone



A330

BD: 11-8-13 • ¾ SM ¼ AN Female
PMS Principal (Dream On) x Mytty In Focus
AI'd to WS Prime Beef

Saturday, October 31, 2015

1:00 P.M. – Bulls Sell First • Lunch at 12:00 Noon

At the ranch, Tyler, Texas

Located one mile south of I-20 on FM 757 midway between Tyler and Longview.

Selling 75 Black and Red Purebred Simmental and Black SimAngus™ Bulls

- Yearling to Two-Year-Olds
- All are polled
- Most are A.I. sired by breed leaders in both Simmental and Angus
- These bulls have been developed on a high-forage diet — they are ready to go to work

Selling 75 Black and Red Purebred Simmental and Black SimAngus™ Females

- Bred Cows and Bred Heifers — some will have calves at side by sale day
- All are polled
- Most are A.I. sired by breed leaders in both Simmental and Angus and most sell with the service of proven A.I. sires
- Guest consignments from TAG Simmental Ranch, Pittsburg, TX and Alfred Bayer & Sons, Muenster, TX

Selling 50 Commercial Females

- All are true F1 Brahman x Hereford
- All were raised at 7P Ranch using Hereford bulls on our commercial Brahman cows — the disposition is excellent on these heifers
- Majority will sell as bred heifers — AI'd to calving ease Black Angus bulls and cleaned up with Black Angus bulls
- All are Brucellosis vaccinated, all are wormed, all are up to date on all vaccinations
- All bred heifers will be pregnancy checked by a licensed veterinarian
- These heifers will sell in uniform groups, sorted as to like kind and pregnancy status

Auctioneer:

Mark Tillman 210-216-6754
TX LIC# 9642

Sale Consultants:

Warren Garrett • 903-316-2889

Bruce Van Meter • 770-547-1433
Impact Marketing & Management, Inc.

Marty Ropp
406-581-7835



Catalogs available on request. Click on our website, for more and updated information: www.7pranch.com



View on-line catalog and videos of our sale offering starting October 7 at www.CattleInMotion.com

The sale will be broadcast live and internet bidding will be available. To view and bid on this sale online, go to www.CattleInMotion.com

Selling 50 Commercial Heifers including the ones pictured below



How A Dream Became Reality

By Dan Rieder

“Any success that we have had traces directly to three primary reasons,” says Loren Berger, a long-time advocate of Simmental genetics whose ranch is located midway between Stapleton (population: 300) and North Platte (25,000). “First and foremost is the Good Lord’s blessing; secondly, family has been critically involved in our development, and finally, we’ve discovered that relationships are a key element to our continuing growth. Our ranch business has expanded far more than I ever anticipated.”

Berger’s ranching experience has surpassed his wildest expectations. “If someone had told me 32 years ago that I would be in my current financial position of owning my own ranch free and clear, I would have said that they were dreaming, because I just didn’t think that was possible,” he continued. “We have gone from owning almost nothing to managing this ranch to leasing it to owning it outright.”

After growing up on a diversified livestock operation in northeast Kansas, Berger enrolled at Kansas State University. While at KSU, he met his future wife, Peggy, a

farm girl from central South Dakota. “Even before we got married, we agreed that eventually we’d like to own our own ranch and raise our children in that environment,” he reported. “But, we also knew there was no opportunity for us to go back to either of our family operations. I have a twin brother and we are the oldest of seven children.” While earning his master’s degree in animal science at KSU, he shared an office and became fast friends with former ASA Executive Vice President Jerry Lipsey.

The Route to the Ranch

After marrying Peggy and completing his education in the mid-1970s, Berger and his bride took a rather circuitous journey to ranch ownership. His first position after college was a three-year job as a herdsman for a purebred Simmental operation in northeast Iowa. When that herd was relocated to Missouri, he was accepted for a position with the University of Nebraska’s West Central Research and Extension Station at North Platte. That’s where he met and developed a working relationship with Dr. Don Clanton, who was in charge of beef cattle research and would be instrumental in his future life-changing decisions.

“I was there for three years and really enjoyed our time with the University, but still had that dream of getting involved in an operation where we could start our own cowherd along with building some equity in our own business. So we left the University setting, moved to northeast Nebraska and went to work for another Simmental seed-stock operation,” he said.



A spring shower spawned this spectacular shot.

A Nebraska breeder combines tireless effort, innovative thinking and attention to relationships to bring a long-time wish to fruition.

“A couple of years later, Dr. Clanton called me and said ‘I wonder if you’d consider coming to work with me privately.’ He had leased this very ranch, the ranch we now own. He had about 100 purebred Simmental cows and was also part owner in a nearby feedlot. He wanted me to work part-time procuring cattle for the feedlot and the rest of my time would be spent managing his cattle,” he recalled.

“I told him I would accept his offer if I could run some cows of my own. He agreed to that request so I borrowed some money and bought 10 cows. That arrangement continued for the next 12 years, by which time my cowherd numbers had grown to 30 head,” he said.

In 1993, Clanton, who had served as an ASA Trustee from 1985 to 1992, decided to retire. He offered to sell his equipment and to lease his cowherd to Berger. He also volunteered to accompany Berger to a meeting with the ranch owner to see if Loren could assume the lease. “The owner agreed and that is how and when I really got my start,” he states.

In keeping with his habit of enhancing relationships, he worked closely with his new landlord. “He had encountered some financial setbacks and called us several times to see if we could pay our rent early. We complied with his requests and never questioned him,” Berger says. “So, when he got ready to sell, he called me and offered it to us first. That was his way of repaying the favor. We paid fair-market price and made our last payment in 2014.”

Establishing Herd Identity

“The Clanton cowherd I took over was an excellent set of cows, but they were traditional Simmental, spotted and colored. At that time, those kind of cattle were being discriminated against and I figured that it would be financial suicide to continue down that road,” he commented.

“After thoughtful consideration, I decided that the answer might lie in the production of hybrid bulls. I knew from the existing research that there were tremendous advantages to the hybrid cow in terms of lifetime productivity and the benefits of breed complementarity. Even back then, there was at least a \$100 advantage for the crossbred cow when compared to the traditional purebred British breeds,” he said.

Berger’s decision to focus on hybrid Angus x Simmental cattle put him well ahead of the curve. In 1993, years before SimAngus™ became such a popular, well-accepted industry term, he had coined Herdsmasters to describe the composition of his cattle because at that time hybrid and crossbred were not favorably accepted terminology.

“All of our cattle have some combination of Angus and Simmental genetics, ranging from 7/8 Angus to 50-50. When I say ‘Angus’ I’m referring to both black and red. We use the Herdmaster name as a product label, and even call our ranch Berger Herdmasters,” he continued.

Today, his cowherd has expanded to 350 head, which runs on 2,000 acres of deeded land and another 3,000 acres of leased pasture. The ranch is located on the southern edge of the famed, grass-rich Sandhills, which encompass a sizeable portion of Nebraska’s prime cattle country.

All females, including heifers, are bred to highly proven AI sires. “Most of our customers keep their own replacement females and many of them retain ownership, so we concern ourselves with a wide range of selection criteria. We rely heavily on ASA’s innovative \$API (All Purpose Index) and our customers are increasingly using and enjoying \$API as well. They like that it incorporates all economic factors into one relatively easy-to-understand index,” he says.

(Continued on page 14)



Summit Conference Heads

By Hannah Wine



The Summit group at the original American Simmental Association headquarters.



Dr. Wade Shafer welcomes the Summit group to Bozeman.

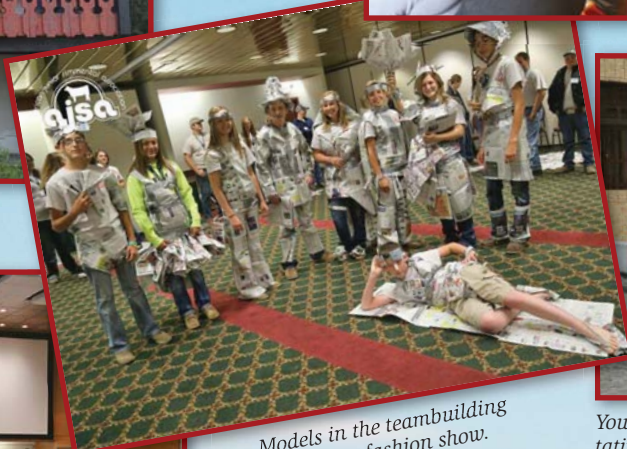

Models in the teambuilding newspaper fashion show.



Young Canadian Simmental Representatives, Carla Schmitt (advisor), Wyatt Millar, Sarah Vansickle, and Krista Whalen, at the future home of the ASA.



Beef Advocacy Contest presentations at Montana State University.



Dr. Jackie Atkins giving a crash course in animal breeding and genetics.



The AJSA Board of Trustees at Hayes Ranch in Wilsall.

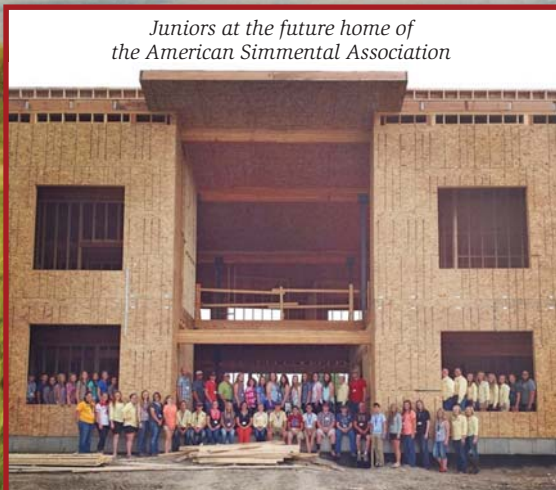

Juniors at the future home of the American Simmental Association



2015 Summit participants at the Billings Livestock Commission on the first ever ring scale.



Home to Bozeman

Every summer hundreds of AJSA members hit the highway with truckloads of family members and trailer loads of Simmental and Simbrah cattle. This year for 54 AJSA members, the Regional and National Classics were just the beginning of their AJSA summer. As soon as they made it home from the Classics, they were scurrying to do laundry and repack for the biennial AJSA Summit Leadership Conference. This August 3-6, 54 AJSA members from 17 states and three Canadian provinces traveled to Bozeman, Montana, to participate in the Summit Leadership Conference.

The Summit is one of the few times AJSA members get together without cattle. Although the participants arrived by plane, there was no shortage of cattle discussion. During the four-day conference, participants listened to speakers and went on tours that promoted the “Speak Out! Make It Loud!” theme, focusing on beef advocacy.

To kick off the conference on Monday, the group visited the original American Simmental Association (ASA) headquarters for a tour and educational sessions with Dr. Wade Shafer and ASA staff members. The group visited Bozeman at a special time in Simmental history, as ASA is in full swing in construction of the new headquarters building. The juniors were one of the last groups to tour the original headquarters building and the first group to visit the new one.

Back at the conference center, educational sessions focused on developing the next generation of agriculture advocates. Participants heard from many different speakers, including internationally-known keynote speaker Eddie Slowikowski on becoming the best version of yourself; ASA Director of Science and Education Dr. Jackie Atkins on a crash course in animal breeding and genetics; and creator of #AgProud, Ryan Goodman of the Montana Stockgrowers Association, on promoting the beef industry in social media. After the classroom sessions, the group loaded up to travel across Montana, visiting ORigen bull stud, the Billings Livestock Commission, and finished up the day traveling into the Bridger Mountains for a cookout and campfire at the Hayes Ranch.

Long before sun up on Wednesday morning, the group ventured south to Yellowstone National Park for a day of sightseeing in southwest Montana and northern Wyoming and whitewater rafting on the Yellowstone River. The participants wrapped up the conference on Wednesday evening with a visit to Montana State University and the first AJSA Beef Advocacy Contest. “We developed the Beef Advocacy Contest to focus on industry issues and how to handle them in public settings. We want to prepare our AJSA members to be great spokespeople for the beef industry,” said Kaylie Huizenga, Chairman of the AJSA Board of Trustees Leadership Committee.

Now in the third year, the Summit Leadership Conference continues to foster the development of Simmental youth. Hosted by the American Junior Simmental Association Board of Trustees and planned by the Leadership Committee, the Summit is made possible from the many generous donations of Simmental and Simbrah breeders. ♦



AJSA members making liquid nitrogen ice cream at ORigen



Participants rafting on the Yellowstone River.

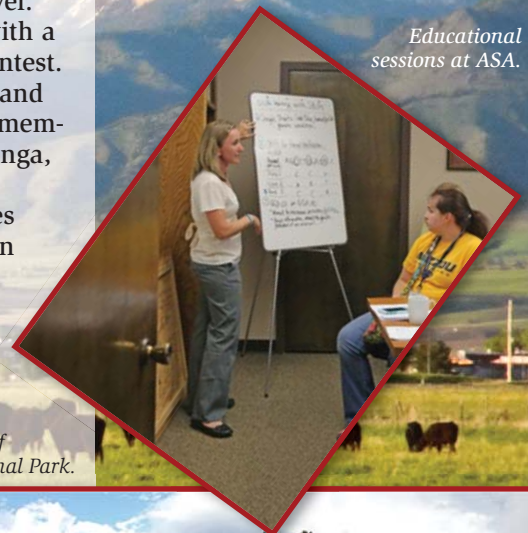

Educational sessions at ASA.



Meeting new friends during activities with keynote speaker Eddie Slowikowski.

Seeing the sights of Yellowstone National Park.



How A Dream Became Reality

(Continued from page 11)

“I know that hybrid bulls CAN stabilize a herd in any combination of British x Simmental breeding. It is a much simpler method than the two-or-three breed rotational systems, which are difficult to manage,” he said. “We have found that it is the most efficient way to maintain hybrid vigor.”

For the past 21 years, the Bergers have held an annual bull sale the second Saturday in February at the fairgrounds in North Platte. “The past two years, we’ve sold the bulls on video, and have sold into eight or nine different states. We sold 155 bulls this past year at a phenomenal average of \$7,800 — a far cry from 1995 when we sold 55 bulls at an average of \$1,800.”

He pays special attention to honing sound relationships with his customers. “We feel that it is a privilege to provide genetics that work for them, maintaining year-round contact with those individuals. In addition, we personally deliver 95% of the bulls we sell — which allows us to develop face-to-face contact on each of their

operations, learning what their breeding goals are,” he said.

Berger points out that some of those sale bulls originated from four cooperator herds. “Those breeders have purchased females from me in the past and their herds are very similar to mine. We also use the same AI bulls, which enables me to select a uniform set of 150 sale bulls from a cow base of more than 1,000 head. It has been a mutually beneficial relationship for each of us,” he said.

All of Berger’s data is processed through the American Simmental Association. “We do that because that’s where we can get across-breed EPDs, which means that when we put together our sale catalog, regardless of the percentage of Angus or Simmental, they’re all comparable. Every cow we own is listed in the ASA data base,” he points out.

Berger’s love of family frequently surfaces in conversation. He and Peggy raised two children, both of whom graduated from high school in Stapleton, the only town in Logan County.

Aaron and his wife, Elise, live in Kimball, where he serves as an extension educator with the University of Nebraska. Their daughter, Sarah Busch, is married to Charlie, a minister who pastors a church in Chadron. “We have eight grandchildren with another on the way,” he says with obvious pride. “And we’re fortunate that they live within a reasonable driving distance from the ranch.”

He is quick to credit his herdsman, Tyrell Rousey, for his contributions. “He’s been with us for 11 years and is a multi-talented young man. I can be gone for several days and never

worry because I know he can handle any emergency that comes up. He also runs some cows and sells several bulls through our sale — so our relationship is similar to the one that I enjoyed years ago with Don Clanton. His wife’s name is Deandra and they’re the parents of Aiden, who is 3,” he added.



A packed house for Berger's Annual Bull Sale.

VOL III

BURLAP AND Barbed Wire

Monday

October 12, 2015

at Hofmann Simmental Farms
Clay Center, Kansas
Sale time 1:00 pm cdt - Lunch at noon

Selling 75 Simmental, SimAngus™ & Angus Females

Fall & Summer pairs | Opens | Spring bred's All reds are non-dilute

Sires represented include: Shear Force, Beef Maker, Majority, High Roller, Conquest, Redemption, Rushmore, Red Iron, Final Answer, Thunder, Net Present Value, DX Atlas, and more!

Your source for sound, functional, profitable females that know how to work for a living!



HSF 131A - PB Simmental - Sept '13
High Roller x Beef Maker x Redcoat
August born Bismarck heifer calf at side



HSF 167A - 5/8 SM 3/8 AR - Sept '13
Majority x Cherokee Canyon x Redcoat
Due late August to Shear Force



HSF A93 - PB Simmental - Jan '13
Beef Maker x 33R (Fortune 500) Homo Polled
Due mid August to Hooks Xpectation



HSF 119A - SimAngus™ - Aug '13
GG Grade & Yield x Majority x Big Sky
Due late September to Added Value



HSF 147Z - PB Simmental - Sept '12
High Roller x Autobahn x Redcoat
Due early October to Hoosier



HSF A21 - PB Simmental - Aug '13
Red Iron x Autobahn x Redcoat
Due early September to HXC Conquest



HSF 2B - PB Simmental - Jan '14
Majority x 26X (Beef Maker x Redcoat)
Homo Polled Due in February to Shear Force



HSF 25B - Purebred Simmental - Jan '14
Homo Polled Beef Maker x Red Quorum x Vanessa
Due in March to Redemption



HSF 106B - 1/2 SM 1/2 AR - Aug '14
Homo Polled Mushrush Impressive x Red Quorum

Watch for our two page ad in the *Early Fall SimTalk* and find more at: www.bandbsale.com

Sale partners:

Burgman Farms

David & Jane Burgman
Leonardville, Kansas

Ph. 785-293-4951 | 785-293-2484 (c)

burgmanfarms@twinvalley.net

Dixon Farms Simmentals

Kevin | Carol | Lyle Dixon
Atwood, Kansas

Ph. 785-626-3744 | 785-626-4391 (c)

drlyle@live.com

Sale Hosts:

HOFMAN N
Simmental

F A R M S

Rodney & Kim Hofmann
Clay Center, Kansas

Ph. 785-944-3674 | 785-630-0024 (c)

hsfcows@gmail.com

How A Dream Became Reality

(Continued from page 14)



“My infatuation with Simmental actually began way back in 1971 when I bred some purebred Herefords to a Simmental bull,” he concluded. “The production of those half-blood calves left an indelible impression on my mind about the value of the cross-bred female and we continue to benefit from that quality more than four decades later.” ♦

Peggy and Loren Berger

A mid-summer pair on Sandhills grass.



SIMMENTAL Power of Science.

Perhaps no organization has more effectively leveraged the power of science to make better cattle and better beef than the American Simmental Association.

Our Commitment to the Beef Industry.

Committed to data collection and performance-enhancing programs to provide better tools for beef producers.

Focused on science and research to continue advancing technology.





**Saturday
October 10, 2015**

Chenault Agricultural Center, Mt. Sterling, KY



Better Than Ever x
WHF Summer S240
Donor sells open with heifer calf



Dream On x Lucky Dice
Bred to LMF Revenue



Knight Time x Eston
Due to Graduate



Soul Patch x 616
Due to United



Upgrade x Built Right
Bred to Premium Beef



Raisin Cain x Veritas
Bred to United



Connealy Capitalist x
Sheza Unforgettable



Premium Beef x
Sheza Sassy Girl



Allegiance x Reflections



Premium Beef x Velvet
Bred to Augustus



Upgrade x Glamour
Bred to High Time



Expedition x Mo Magic
Bred to Graduate



Premium Beef x In Dew Time
Bred to Augustus

CONSIGNORS:

Swain Select Simmental
502-245-3866

Wayward Hill Farm
859-351-4486

Welsh Simmentals
270-427-4717

Rocking P Livestock
606-584-7581

Misty Meadows Farm
502-593-5136

Double Diamond
859-588-9122

Reality Farms
502-667-0142

Stephens Beef Cattle
606-782-7640

Ratliff Cattle Company
606-496-6522

Sale managed by: Doug and Debbie Parke
Drew and Holli Hatmaker
153 Bourbon Hills
Paris, KY 40361
859-987-5758
859-421-6100 Cell
pleent@aol.com



Look for catalog online at parkelivestock.com



College Station, Texas

July 5-11, 2015

AJSA National Classic Lead Judge: Jack Ward, Plattsburg, MO
 AJSA National Classic Associate Judge: Jeff Gooden, Iberia, MO
 Junior Showmanship: Joe and Joelynn Rathmann, TX
 Intermediate Showmanship: Gary and Kathy Buchholz, TX
 Senior Showmanship: Ryan Rash, Crockett, TX



2015-2016 Junior Board of Trustees

Left to right: Cameron Crawford, Tylertown, MS; Zach Wilson, Stanwood, WA; Jody Baragary, Tonganoxie, KS; Garrett Stanfield, Manchester, OH; Maddy Beins, Deweyville, UT; Tanner Howey, Rowlett, TX; Kiersten Jass, Garner, IA; Jordan Cowger, Kansas City, MO; Morgan Phillips, Maysville, KY; Kaylie Huizenga, Morrison, IL; Shea Mackey, Rosanky, TX; Maddy Udell, Sioux City, IA; Britney Beins, Deweyville, UT; Rebekah Callison, Verona, MO; Jessica Smith, Picayune, MS; Jericho Chappa, Wilsall, MT.

National Classic XXXV

Back Row Left to right: Silver Merit Award Recipients

Mark Smith, Picayune, MS
 Fred Swain, Louisville, KY
 Nancy Tom, Campbellton, TX
 Tonya Phillips, Maysville, KY

Front Row Left to right:

Wyatt Jackson, Blum, TX;
 Willard (Cole) Liggett, Dennison, OH;
 Emilee Graves, Springfield, KY;
 Lily Swain, Murray, KY;
 Shelby Ison, Atlanta, IN;
 Garrett Stanfield, Manchester, OH;
 Tanner Howey, Rockwall, TX

Not Pictured:

Kiley Elder, Ackworth, IA;
 Margaret Edler, Gladbrook, IA;
 Leslie Walker, Danvers, IL;
 Jenel Wenndt, Lowden, IA.





**Gold Merit
Award Recipients**



Back Row Left to right: Mark Smith, Picayune, MS; Fred Swain, Louisville, KY; Nancy Tom, Campbellton, TX; Tonya Phillips, Maysville, KY; Front Row Left to right: Kyle Brinkman, Holgate, OH; Dulcie Fields, Mt. Pleasant, TX; Georgia Dunn, Floresville, TX; Gibson Priest, Cartersville, GA; Ashley Bailey, Mount Vernon, MO.



**Top 20 Overall,
Junior Division**

**Top 20 Overall,
Intermediate Division**



**Top 20 Overall,
Senior Division**



Classic Results

(Continued from page 19)



Top Cattleman's Quiz, Junior Division



Top Cattleman's Quiz, Intermediate Division



Top Cattleman's Quiz, Senior Division



Top Judging Contest, Junior Division



Top Judging Contest, Intermediate Division

Overall

Junior Division

1. Rachel Dickson, OH
2. Leroy Stavinoha, TX
3. Tyler Drach, IL
4. Sara Sweat, AR
5. Micah Perry, TX
6. Zachary Mills, TX
7. Lauren Trauernicht, NE
8. Todd Rogers, MS
9. Ryleigh Whitaker, TX
10. Caleb Fuchs, TX
11. Katy Berry, TX
12. Gage Spence, TX
13. Katelyn Cowdrey, OH
14. Rachel Callison, MO
15. Sammi Long, IA
16. Megan Rogers, TX
17. Bella Swain, KY
18. Miranda Skaggs, TX
19. Bradley Meuth, TX
20. Makenzie Sheffield, TX

Intermediate Division

1. Kylee Sigmon, AR
2. Kaylie Huizenga, IL
3. Jordan Cowger, MO
4. Garrett Stanfield, OH
5. Payton Meuth, TX
6. Claire Godwin, TX
7. Amelia Stavinoha, TX
8. Kiersten Jass, IA
9. Joel Mackey, TX
10. Morgan Stephens, KY
11. AK Phillips, KY
12. Whitney Walker, AR
13. Jonah Bankston, MS
14. Paige Henderson, IA
15. Bennett Walther, IN
16. McClaine Pawelek, TX
17. Syndey Maulsby, TX
18. Taylor Goering, KS
19. Jericho Chappa, MT
20. Josh Evans, TX

Senior Division

1. Jake Bloomberg, IL
2. Trent Ray, IL
3. Dulcie Fields, TX
4. Jessica Smith, MS
5. Emma Vickland, CO
6. SyAnn Foster, TX
7. Faith Onstot, TX
8. Morgan Phillips, KY
9. Tyler Long, IA
10. Georgia Dunn, TX
11. Macy Favorite, TN
12. Shelby Ison, IN
13. Shannon White, OK
14. Trey Tillman, TX
15. Britney Beins, UT
16. Joelle Sylvester, KS
17. Shea Mackey, TX
18. Callie Henly, TX
19. Ali Muir, OH
20. Kaleb Fontenot, TX

Cattleman's Quiz

Junior Division

1. Tyler Drach, IL
2. Katelyn Cowdrey, OH
3. Rachel Dickson, OH
4. Lauren Trauernicht, NE
5. Sara Sweat, AR
6. Todd Rogers, MS
7. Logan Sigmon, AR
8. Leroy Stavinoha, TX
9. Micah Perry, TX
10. Rachel Callison, MO
11. Jordan Stephens, KY
12. Sammi Long, IA
13. Natalie Trauernicht, NE
14. Jordan Sylvester, KS
15. Anna Grace Todd, MS
16. Aribella Beins, UT
17. Katy Berry, TX
18. Miranda Skaggs, TX
19. Ryker Hickman, IA
20. Kayden Tanner, TX

Intermediate Division

1. Jordan Cowger, MO
2. Kylee Sigmon, AR
3. Garrett Stanfield, OH
4. Jonah Bankston, MS
5. Kaylie Huizenga, IL
6. Joel Mackey, TX
7. Olivia Branum, MS
8. Audrey Wilson, MO
9. Josh Evans, TX
10. Paige Henderson, IA
11. Kiersten Jass, IA
12. Amelia Stavinoha, TX
13. Justin Cowdrey, OH
14. Teegan Mackey, TX
15. Claire Godwin, TX
16. Zachary Willey, TX
17. Bennett Walther, IN
18. Lily Swain, KY
19. Ethan Sylvester, KS
20. Lane Thomas, TX



Senior Division

- | | |
|-------------------------|--------------------------|
| 1. Joelle Sylvester, KS | 11. Shea Mackey, TX |
| 2. Jessica Smith, MS | 12. Bradie Schmidt, NE |
| 3. Shelby Ison, IN | 13. Faith Onstot, TX |
| 4. Chad Russell, CO | 14. Lauren Russell, AR |
| 5. Dulcie Fields, TX | 15. Emilee Graves, KY |
| 6. Tyler Long, IA | 16. Shannon White, OK |
| 7. Britney Beins, UT | 17. Hope Onstot, TX |
| 8. Andrew Puchbauer, MO | 18. Beau Navarre, LA |
| 9. Emma Vickland, CO | 19. Rebekah Callison, MO |
| 10. Trey Tillman, TX | 20. Macy Favorite, TN |



Top Judging Contest, Senior Division

Cattle Judging

Junior Division

- | | |
|----------------------------|--------------------------|
| 1. Sara Sweat, AR | 11. Rachel Callison, MO |
| 2. Rachel Dickson, OH | 12. Gage Spence, TX |
| 3. Mackenzie Groce, TX | 13. Tyler Drach, IL |
| 4. Makenzie Sheffield, TX | 14. Megan Rogers, TX |
| 5. Todd Rogers, MS | 15. Trever Jenkins, TX |
| 6. Leroy Stavinoha, TX | 16. Katelyn Cowdrey, OH |
| 7. Garrett, Walther, IN | 17. Anna Grace Todd, MS |
| 8. Caleb Fuchs, TX | 18. Logan Sigmon, AR |
| 9. Micah Perry, TX | 19. Ryker Hickman, IA |
| 10. Lauren Trauernicht, NE | 20. Brendan McKnight, MO |



Top Sales Talk, Junior Division

Intermediate Division

- | | |
|--------------------------|--------------------------|
| 1. Claire Godwin, TX | 11. Jordan Cowger, MO |
| 2. Payton Meuth, TX | 12. Jericho Chappa, MT |
| 3. Garrett Stanfield, OH | 13. Teegan Mackey, TX |
| 4. Olivia Pankonien, TX | 14. Mikaela Talley, TX |
| 5. AK Phillips, KY | 15. Zach Wilson, WA |
| 6. Kaylie Huizenga, IL | 16. Jonah Bankston, MS |
| 7. Joel Mackey, TX | 17. Cole Liggett, OH |
| 8. Kylee Sigmon, AR | 18. Taylor Goering, KS |
| 9. Kirby Nixon, TX | 19. Amelia Stavinoha, TX |
| 10. McClaine Pawelek, TX | 20. Audrey Wilson, MO |



Top Sales Talk, Intermediate Division

Senior Division

- | | |
|-------------------------|--------------------------|
| 1. Jake Bloomberg, IL | 11. Morgan Phillips, KY |
| 2. Trent Ray, IL | 12. Kaleb Fontenot, TX |
| 3. Faith Onstot, TX | 13. Joelle Sylvester, KS |
| 4. SyAnn Foster, TX | 14. Hope Onstot, TX |
| 5. Emma Vickland, CO | 15. Rebekah Callison, MO |
| 6. Shea Mackey, TX | 16. Trey Tillman, TX |
| 7. Shelby Ison, IN | 17. Ashley Maass, TX |
| 8. Georgia Dunn, TX | 18. Marshall Curl, TX |
| 9. Michaela Clowser, NE | 19. Shannon White, OK |
| 10. Tyler Long, IA | 20. Jessica Willey, TX |



Top Sales Talk, Senior Division

Sales Talk

Junior Division

- | | |
|----------------------------|----------------------------|
| 1. Leroy Stavinoha, TX | 11. Carli Henderson, IA |
| 2. Sara Sweat, AR | 12. Katelyn Cowdrey, OH |
| 3. Tyler Drach, IL | 13. Katy Berry, TX |
| 4. Zachary Mills, TX | 14. Lamar Clanton, MS |
| 5. Bradley Meuth, TX | 15. Miranda Skaggs, TX |
| 6. Rachel Dickson, OH | 16. Ryleigh Whitaker, TX |
| 7. Natalie Trauernicht, NE | 17. Makenzie Sheffield, TX |
| 8. Micah Perry, TX | 18. Caitlyn Skiles, TX |
| 9. Sammi Long, IA | 19. Lauren Trauernicht, NE |
| 10. Brynna Wilson, WA | 20. Rachel Callison, MO |



Top Public Speaking, Junior Division

(Continued on page 22)

Classic Results

(Continued from page 21)

Intermediate Division

- | | |
|-------------------------|--------------------------|
| 1. Jordan Cowger, MO | 11. Paige Henderson, IA |
| 2. Kylee Sigmon, AR | 12. McClaine Pawelek, TX |
| 3. Claire Godwin, TX | 13. Lily Swain, KY |
| 4. Zach Wilson, WA | 14. Brody Hill, TX |
| 5. Amelia Stavinoha, TX | 15. Erin Lusk, TX |
| 6. Kirstin Vohs, KS | 16. Wyatt Jackson, TX |
| 7. Kaylie Huizenga, IL | 17. Joel Mackey, TX |
| 8. Jonah Bankston, MS | 18. Ethan Sylvester, KS |
| 9. Sydney Maulsby, TX | 19. Olivia Vela, TX |
| 10. Mikaela Talley, TX | 20. Kylie Volk, NE |

Senior Division

- | | |
|-----------------------|--------------------------|
| 1. Trent Ray, IL | 11. Anna Maulsby, TX |
| 2. Jake Bloomberg, IL | 12. Rebekah Callison, MO |
| 3. Callie Henly, TX | 13. Shelby Ison, IN |
| 4. Trey Tillman, TX | 14. Ashley Bailey, MO |
| 5. Jessica Smith, MS | 15. SyAnn Foster, TX |
| 6. Shannon White, OK | 16. Kyle Brinkman, OH |
| 7. Dulcie Fields, TX | 17. Nicholas Peery, OK |
| 8. Emma Vickland, CO | 18. Emilee Graves, KY |
| 9. Georgia Dunn, TX | 19. Tyler Long, IA |
| 10. Macy Favorite, TN | 20. Cole Clanton, KS |

Public Speaking

Junior Division

- | | |
|---------------------------|----------------------------|
| 1. Ryleigh Whitaker, TX | 11. Katy Berry, TX |
| 2. Lamar Clanton, MS | 12. Jordan Stephens, KY |
| 3. Micah Perry, TX | 13. Tyler Denny, TX |
| 4. Leroy Stavinoha, TX | 14. Lorelai Hill, TX |
| 5. Rachel Dickson, OH | 15. Trever Jenkins, TX |
| 6. Lauren Trauernicht, NE | 16. Olivia Dickson, OH |
| 7. Todd Rogers, MS | 17. Jordan Sylvester, KS |
| 8. Bradley Meuth, TX | 18. Hallie Hackett, TX |
| 9. Zachary Mills, TX | 19. Logan Sigmon, AR |
| 10. Rachel Callison, MO | 20. Makenzie Sheffield, TX |

Intermediate Division

- | | |
|--------------------------|--------------------------|
| 1. Kaylie Huizenga, IL | 11. Amelia Stavinoha, TX |
| 2. Morgan Stephens, KY | 12. Emma Berry, TX |
| 3. Kylee Sigmon, AR | 13. Joel Mackey, TX |
| 4. Bennett Walther, IN | 14. Colton Franks, TX |
| 5. Alyssa Kuhn, IN | 15. Paige Henderson, IA |
| 6. Jericho Chappa, MT | 16. Ethan Sylvester, KS |
| 7. Whitney Walker, AR | 17. Brody Hill, TX |
| 8. Garrett Stanfield, OH | 18. Mikaela Talley, TX |
| 9. Jordan Cowger, MO | 19. McClaine Pawelek, TX |
| 10. Josh Evans, TX | 20. Tyler Jenkins, TX |

Senior Division

- | | |
|------------------------|--------------------------|
| 1. Jessica Smith, MS | 11. Andrew Puchbauer, IL |
| 2. Dulcie Fields, TX | 12. Shea Mackey, TX |
| 3. Kaleb Fontenot, TX | 13. Ashley Maass, TX |
| 4. Georgia Dunn, TX | 14. Hope Onstot, TX |
| 5. Faith Onstot, TX | 15. Joelle Sylvester, KS |
| 6. Callie Henly, TX | 16. Macy Favorite, TN |
| 7. Morgan Phillips, KY | 17. Jessica Willey, TX |
| 8. Tyler Long, IA | 18. Ashley Bailey, MO |
| 9. Shannon White, OK | 19. Britney Beins, UT |
| 10. Jake Bloomberg, IL | 20. Tracie Matticks, TX |



Top Public Speaking, Intermediate Division



Top Public Speaking, Senior Division



Top Showmanship, Junior Division



Top Showmanship, Intermediate Division



Top Showmanship, Senior Division

(Continued on page 24)

She's anything but vanilla.

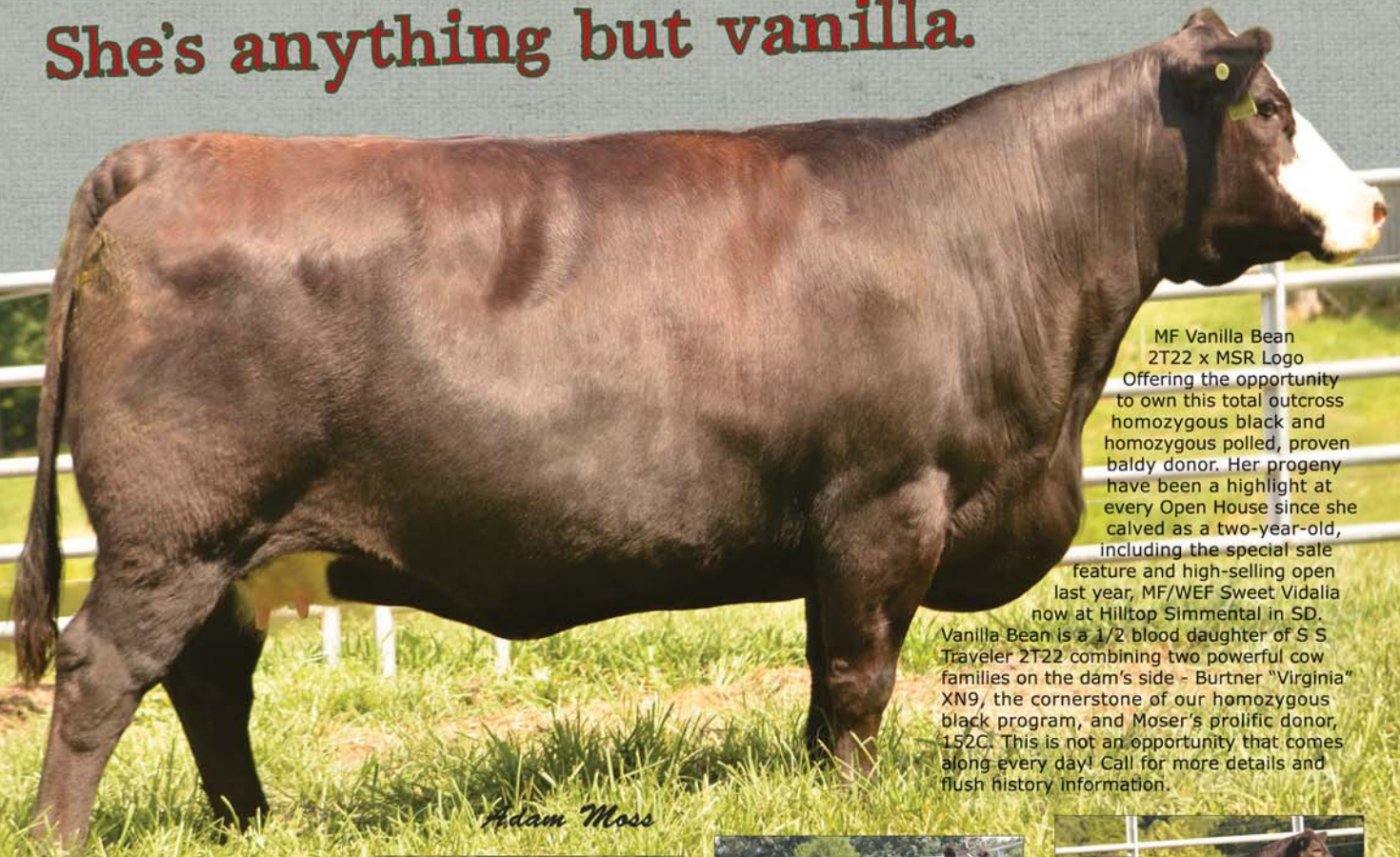

Adam Moss

MF Vanilla Bean
 2T22 x MSR Logo
 Offering the opportunity to own this total outcross homozygous black and homozygous polled, proven baldy donor. Her progeny have been a highlight at every Open House since she calved as a two-year-old, including the special sale feature and high-selling open last year, MF/WEF Sweet Vidalia now at Hilltop Simmental in SD. Vanilla Bean is a 1/2 blood daughter of S S Traveler 2T22 combining two powerful cow families on the dam's side - Burtner "Virginia" XN9, the cornerstone of our homozygous black program, and Moser's prolific donor, 152C. This is not an opportunity that comes along every day! Call for more details and flush history information.



CCR Sure Nuff x Mo Better
 Dam topped last year's sale at \$6,200 to Hilltop Simmental of SD. This heifer is a spitting image of her mother and due shortly after sale day!



3C Southbound x MF Beefer Dice
 A solid set of breds & fall pairs. Service sires include CCR Wide Range, Hooks Yellowstone, MCM Top Grade, JC Mr National, MF Alter Ego and TJ Final Copy



MF Calypso
 W/C Wide Track x Coleman Regis
 Offering the first daughter of the popular \$8,500 Tennessee Showcase Sale topper, NB Regina.



MF Beauty Mark
 S A V Bismarck x SS Upscale
 A special set of opens including this show heifer and cow prospect sired by the great Bismarck!



3C Southbound
 "Olie" x 3C No Strings
 Offering the last set of natural calves sired by this performance-oriented "Olie" son.



MF Alter Ego
 His service sells!



MF Bayou
 CCR Frontier x Triple C Singletary
 Homozygous Black 3/4 Blood



MF Unanimous
 W/C United x El Poderoso Rey
 Homozygous Black & Polled 3/4 Blood ET Fall Herd Sire Prospect!

Join Us Saturday, September 26, 2015 for OPEN HOUSE AT THE FARM

Lyles, Tennessee - Less than one hour west of Nashville



MARTIN FARMS

Homozygous Black & Polled Simmental & SimAngus™
 Simmental Genetics since 1971

martinfarmsbeef.com

Neil Martin
 (h) 931-670-3646
 (c) 931-623-2634

Christopher Martin
 (c) 931-580-6821
martin.farms@yahoo.com
MartinFarmsBeef.com

Classic Results

(Continued from page 22)

Team Fitting



1st Place Team Fitting Contest
"2 Dorks N' a Blonde" L-R: Taylor Goering, KS;
Tyler London, IA; and Cole Clanton, KS.



2nd Place Team Fitting Contest
"Whip It Western" L-R: Zach Wilson, WA;
Brynna Wilson, WA; and Jericho Chappa, MT.



3rd Place Team Fitting Contest
"Boilers" L-R: Alyssa Kuhn, IN;
Garrett Walther, IN; and Bennett Walther, IN.

Showmanship

Junior Division

- | | |
|--------------------------|----------------------------|
| 1. Braelyn Berlowitz, OK | 11. Katy Berry, TX |
| 2. Rachel Dickson, OH | 12. Leroy Stavinoha, TX |
| 3. Megan Rogers, TX | 13. Tyler Loudon, IA |
| 4. Stewart Skiles, TX | 14. Gage Spence, TX |
| 5. Tyler Drach, IL | 15. Makenzie Sheffield, TX |
| 6. Aubree Blissard, TX | 16. Miranda Skaggs, TX |
| 7. Bella Swain, KY | 17. MacKenzie Groce, TX |
| 8. Zachary Mills, TX | 18. Caleb Fuchs, TX |
| 9. Sammi Long, IA | 19. Aribella Beins, UT |
| 10. Lillie Skiles, TX | 20. Gus Gracia, TX |

Intermediate Division

- | | |
|-------------------------|--------------------------|
| 1. Kiersten Jass, IA | 11. Amelia Stavinoha, TX |
| 2. Payton Meuth, TX | 12. Cameron Chappell, TX |
| 3. Whitney Walker, AR | 13. Paige Henderson, IA |
| 4. Olivia Vela, TX | 14. Sydney Maulsby, TX |
| 5. Taylor Goering, KS | 15. Carlye Rodenbeck, TX |
| 6. Erin Lusk, TX | 16. Bennett Walther, IN |
| 7. Grace Greiman, IA | 17. Madelynn Beins, UT |
| 8. Kaylie Huiizenga, IL | 18. Keanna Smith, CO |
| 9. Jordan Cowger, MO | 19. Claire Godwin, TX |
| 10. AK Phillips, KY | 20. Rilee Hall, TX |

Senior Division

- | | |
|--------------------------|------------------------|
| 1. Trent Ray, IL | 11. Ali Muir, OH |
| 2. Jake Bloomberg, IL | 12. Cole Clanton, KS |
| 3. Cameron Alexander, OH | 13. Noah Teel, OK |
| 4. Anna Maulsby, TX | 14. Marshall Curl, TX |
| 5. Morgan Phillips, KY | 15. Matthew Teeter, TX |
| 6. SyAnn Foster, TX | 16. Tyler Long, IA |
| 7. Britney Beins, UT | 17. Emilee Graves, KY |
| 8. Emma Vickland, CO | 18. Hope Onstot, TX |
| 9. Macy Favorite, TN | 19. Justin Willard, MO |
| 10. Dulcie Fields, TX | 20. Kyle Brinkman, OH |

High First-Time Exhibitors



L-R: Trey Tillman, TX
(Senior Division);
Claire Godwin, TX
(Intermediate Division);
and Leroy Stavinoha, TX
(Junior Division)

2015 Herdsman of the Year

Gibson Priest, GA





Interview

*1st Place Interview Competition
Michelle Helm, OK*



Novice



2015 Novice Participants

Photo Contest Winners:

Simmental Cattle: Sarah Armitage, OK

Landscape: Kya Rhodes, OK

General Agriculture: Sarah Armitage, OK

People: Blaze Whitaker, TX

Best In Show: Sarah Armitage, OK,
for her General Agriculture

State Display Winner

AJSA Video Contest Winner



Tyler Loudon, IA



Iowa



(Classic Show results continue on page 26)

Classic Results

(Continued from page 25)

Purebred Simmental Heifers



1. "JS Black Satin 9B," s. by Mr. Hoc Broker, exh. by Jake Bloomberg, Berwick, IL. 8/62/94/8.8/49/-.28/-.07/98/56



2. "TJSC Kansa 823B," s. by Mr. Hoc Broker, exh. by Maddy Udell, Sioux City, IA. 5.8/64/90/12.2/48/-.31/.02/118/62



3. "3TRS Steel My Breath 15B," s. by SS/PRS Gunslinger 824X, exh. by Bella Swain, Murray, KY. 9.4/57/80/8.4/46/-.30/.05/116/62



4. "FBFS Be Cheerleader 127B," s. by JSSC Wide Body 090W, exh. by SyAnn Foster, Lockney, TX. 8.2/65/97/9.1/51/-.28/10/118/66



5. "STF Bianca BX33," s. by Mr. Hoc Broker, exh. by Carli Henderson, Wiota, IA. 3.1/56/82/8.6/44/-.30/-.05/99/54



6. "OBCC Firefly 139A," s. by JF American Pride 0987X, exh. by Tanner Howey, Rockwall, TX. 10.3/67/99/10.7/56/-.35/.14/122/70



7. "Zena's All That 507A," s. by JM OL Steel Y50, exh. by Cole Clanton, Bucyrus, KS. 10.6/56/80/9.4/46/-.31/.08/131/62



8. "W/C RJ Miss Derby Girl," s. by Yardley High Regard W242, exh. by Emma Vickland, Longmont, CO. 7/56/74/8.9/57/-.36/.02/103/59



9. "MMRF Starlight," s. by FBFS Wheel Man 649W, exh. by Caitlyn Skiles, Delhart, TX. 7.5/62/94/5.8/52/-.26/.07/126/63



10. "Skike Wendy 1B," s. by Mr. Hoc Broker, exh. by Trent Ray, Abingdon, IL. 1.6/61/91/9.7/45/-.29/.03/100/60



11. "W/C RJ Biscuit 4007B," s. by Yardley High Regard W242, exh. by Kiersten Jass, Garner, IA. 7/57/74/8.9/57/-.36/.02/103/59



12. "3TRS Hot N' Reddy 19B," s. by SVF Sledgehammer Z40, exh. by Lily Swain, Murray, KY. 9.7/66/97/6.9/49/-.24/.08/120/66



13. "FBFS Xclamation 109B," s. by K-Ler Make It Rain, exh. by Ethan Wood, Joaquin, TX. 1.4/62/95/8.6/52/-.23/.02/83/57



14. "EZS Minnie Me 002B," s. by FBFS Wheel Man 649W, exh. by Ethan Wood, Joaquin, TX. 6.6/69/103/8.4/51/-.30/.19/125/69



15. "PZC Broken Wishes," s. by Mr. Hoc Broker, exh. by Kydie Jo Smith, Lindsay OK. 3.2/70/106/10.7/55/-.40/.04/115/67



16. "KSSR Black Velvet," s. by ZKCC Chopper 844U, exh. by Trey Tillman, Brenham, TX. 1.8/63/83/5.9/48/-.26/0/1010/58

Editor's Note: PTP data for the Purebred and Percentage Simmental and Simbrah and Fullblood Female Shows are in the following order: Calving Ease EPD, Weaning Weight EPD, Yearling Weight EPD, Maternal Calving Ease EPD, Yield Grade EPD, Marbling EPD, \$API and \$TI. PTP data for the Steer Show includes Birth Weight and Birth Weight EPD in addition to all of the above EPDs with the obvious exception of Calving Ease. All EPDs were current as of a 5/28/2015 data pull.



17. "HF Sabrina,"
s. by WS A Step Up X27, exh. by
Bennett Walther, Centerville, IN.
5.3/52/65/7.5/46/-.40/.08/118/58



18. "Vermeers Britany 408B,"
s. by LLSF Uprising Z925, exh. by
Brionna Warren, College Station, TX.
7/68/98/8.3/53/-.33/.11/103/64



19. "ETR Marissa A441,"
s. by SVF Steel Force S701, exh.
by Justin Willard, Reeds, MO.
6.9/60/86/9/46/-.31/.03/124/61



20. "Bailey's Miss Foxy 30B,"
s. by LLSF Pays To Believe ZU194,
exh. by Lillie Skiles, Dalhart, TX.
7/52/77/6.1/46/-.23/.15/103/59

Purebred Simmental Bred & Owned



1. "FBFS Be Cheerleader 127B," s. by JSSC Wide Body 090W,
exh. by SyAnn Foster, Lockney, TX. 8.2/65/97/9.1/51/-.28/.10/118/66



2. "EZS Minnie Me 002B," s. by FBFS Wheel Man 649W,
exh. by Ethan Wood, Joaquin, TX. 6.6/69/103/8.4/51/-.30/.19/125/69



3. "TPHT Ms. Esmerelda," s. by
SS/PRS Gunslinger 824X, exh. by
Britney Beins, Deweyville, UT.
10.5/53/77/7/46/-.26/.17/116/62



4. "TK/FCC Gypsy Rose," s. by
SVF/NJC Built Right N48, exh. by
Dulcie Fields, Mt. Pleasant, TX.
12.9/59/84/8.5/48/-.30/.10/139/64



5. "GGSF High Class Lady," s. by
Sandeen Upper Class 2386, exh.
by Emilee Graves, Springfield, KY.
4.4/65/97/6.5/58/-.27/.28/104/67



6. "Huiz Black Lace,"
s. by Mr. Hoc Broker, exh. by
Kaylie Huizenga, Morrison, IL.
4.7/61/91/11.9/45/-.33/-.01/116/59



7. "FSSR Upgraded Bling," s. by
Mr. NLC Upgrade U8676, exh. by
Rebekah Callison, Verona, MO.
8.2/74/109/7.7/61/-.45/-.25/138/76



8. "7T Wild Thang B13,"
s. by ZKCC Chopper 844U, exh.
by Trey Tillman, Brenham, TX.
3/63/84/7.2/45/-.26/.01/97/58



9. "NXT Hot Stuff B46,"
s. by K-Ler Make It Rain,
exh. by Tyler Drach, Pontiac, IL.
1.8/59/89/8.1/49/-.24/.07/86/57



10. "KSIG Stealin Your Heart,"
s. by Felt Next Big Thing 54T, exh.
by Kylee Sigmon, Berryville, AR.
6.7/55/77/9.8/44/-.24/.16/117/61

(Continued on page 28)

Classic Results

(Continued from page 27)

Purebred Simmental Bred & Owned Cont.



11. "TLLC Kodi 534B,"
s. by Mr. CCF Vision, exh. by
Tyler Loudon, Creston, IA.
9/69/100/7.8/54/- .35/.19/130/72



12. "MLCC Grand Marnier,"
s. by SS Ebony's Grandmaster,
exh. by Luke Herr, Arcadia, IN.
8.8/54/69/5.3/44/- .34/.20/126/62



13. "3FCC Loretta's Lynn,"
s. by 3FCC Cool Caesar Z101, exh.
by Colton Franks, Emory, TX.
6.7/60/84/9.6/52/- .32/.07/110/62



14. "GCF Kati Perry," s. by
Yardley High Regard W242, exh.
by Max Kaplan, Sturgeon, MO.
5.8/60/85/8/51/- .22/.09/100/60



15. "BBSF Lady Brilliance," s. by
Mr. NLC Upgrade U8676, exh. by
Ashley Bailey, Mt. Vernon, MO.
6.6/74/109/7/59/- .48/.21/142/75



16. "APF Cecilia," s. by
Mr. NLC Upgrade U8676, exh. by
Andrew Puchbauer, Jackson MO.
9.6/75/111/8.7/61/- .48/.32/145/80



17. "WS Password 431B,"
s. by Mr. NLC Upgrade U8676,
exh. by Perri McGill, Marietta, OK.
10.1/68/97/10.3/56/-



18. "TPHT Kool Kitty B12Z,"
s. by DDH Cut Above 48Y, exh. by
Madelyn Beins, Deweyville, UT.
7.1/66/97/7.8/56/- .35/.23/112/68



19. "Long's Dazzle,"
s. by Long's Steel Shot, exh. by
Sammi Long, Creston, IA.
5/67/96/6.5/52/- .30/.06/113/63



20. "4 Bar W Sweet Kate,"
s. by Card Uproar 49Y, exh.
Zach Wilson, Stanwood, WA.
4.8/67/93/9.6/51/- .37/.23/126/69

Purebred Simmental Cow/Calf

(Cow's EPDs are listed first)



1. "RP/MP Built To Love A021," s. by Ruby's Wide Open 909W,
Calf, "RP/CMFM Last Love C056," s. by WLE Last Call Y716,
exh. by Morgan Phillips, Maysville, KY.
9.2/65/95/6.1/52/- .23/.10/111/66 12.4/61/88/8.1/47/- .23/.28/129/67



2. "Rolling Hills Paris," s. by Houston X01,
Calf, "MABC C-J," s. by CNS Pays To Dream T759,
exh. by Aubree Blissard, Big Spring TX.
6.3/53/68/6.5/44/- .32/.14/101/58 9.7/50/71/8.8/44/- .30/.37/125/63



3. "TAMU Wrenna W4000,"
s. by 3C Macho M450 BZ,
Calf, "Fly Wrenna Ignited," s. by
FBF1 Combustible, exh. by Sydney
Maulsby, College Station, TX.
1.6/64/87/10.4/53/- .35/.06/103/63
3.8/59/85/9.6/49/- .33/.07/109/60



4. "HOC Annie A47,"
s. by Mr. Hoc Broker,
Calf, "HOC Ocotulla C47,"
s. by JSSC Wide Body 090W,
exh. by Katy Berry, Canton, TX.
.8/63/102/8/44/- .22/0/102/59
4.8/64/97/8.7/48/- .31/- .03/114/61



5. "Maggie,"
s. by SS/PRS High Voltage 244X,
Calif, "Mack's Millie,"
s. by CNS Dream On L186, exh. by
Mackenzie Powell, Anna, TX.
4.2/63/85/5.5/50/-.31/.14/114/66
10.6/62/82/10.1/47/-.35/.23/135/69

Percentage Simmental Heifers



1. "Harrell Barb Rose 313A," s. by Mr. Hoc Broker, exh. by Maddy Udell,
Sioux City, IA. 5.3/63/104/10.7/50/-.15/.26/105/65



2. "Knockout 191B," s. by GOET I-80, exh. by Ali Muir, Waynesfield, OH.
8.5/50/67/5.8/47/-.20/.07/96/54



3. "CMFM Blackstar 059B,"
s. by BC Lookout 7024, exh. by
Tanner Howey, Rockwall, TX.
12.3/58/86/4.2/49/-.28/.39/121/67



5. "Sennett Enchantress 43B,"
s. by Northern Improvement 4480 GF,
exh. by SyAnn Foster, Lockney, TX.
12.6/52/83/11.1/51/-.20/.24/126/62



7. "FBFS Born Xcellence 147B,"
s. by FBFS Zander 048Z, exh. by
Matthew Teeter, Lockney, TX.
7.3/61/89/6.7/46/-.10/.24/97/61



9. "CRN Erica 22B,"
s. by FBF1 Combustible, exh. by
Aubree Blissard, Big Spring, TX.
9.6/56/93/9/49/-.18/.32/116/64



11. "Hagan Eminence 647B,"
s. by Hagan Smith Hazard 51X,
exh. by Payton Meuth, Floresville, TX.
5.2/71/97/9.6/48/-.21/.01/98/63



4. "She's Just Cruisin A343,"
s. by WLE Mas X549, exh. by
Morgan Stephens, Ewing, KY.
15.3/60/87/9.9/53/-.21/.54/147/75



6. "GCC Stealin Berries 209B,"
s. by SVF Steel Force S701, exh. by
Kiersten Jass, Garner, IA.
8.3/61/88/8/45/-.13/.28/110/64



8. "JSSC Beautiful Barbara,"
s. by FBFS Wheel Man 649W, exh.
by Macy Favorite, Petersburg, TN.
7.3/58/90/8.5/43/-.13/.28/107/62



10. "Hara's Miss Princess 23B,"
s. by Mr. Hoc Broker, exh. by
Stewart Skiles, Dalhart, TX.
3.4/50/73/3.7/42/-.23/.08/78/52



12. "AKP-RP Erica B079,"
s. by SS Ebony's Grandmaster,
exh. by AK Phillips, Maysville, KY.
7.9/48/71/6.8/42/-.22/.28/128/62

(Continued on page 30)

Classic Results

(Continued from page 29)

Percentage Simmental Heifers Continued



13. "LHT Ms. Added Value 108B,"
s. by KNH Added Value 58W, exh.
by Shannon White, Stillwater, OK.
18.1/63/99/13.2/56/- .33/.46/167/79



14. "JSN Ms. Princess 201B,"
s. by Mr. Hoc Broker,
exh. by Trent Ray, Abingdon, IL.
6.6/57/94/11/46/- .17/.18/105/60



15. "Lola 68B,"
s. by Mr. Hoc Broker, exh. by
Taylor Goering, McPherson, KS.
6.5/60/98/11/51/- .17/.10/100/60



16. "Wish Flirtation,"
s. by Silveiras Style 9303, exh. by
Britney Beins, Deweyville, UT.
14.1/56/87/11.4/50/- .11/.52/144/70



17. "TGSC Bacardi 014B,"
s. by STF Mr. Momentum H508,
exh. by Ty Courtney, Fort Cobb, OK.
7.9/58/92/9.2/45/- .15/.21/115/64



18. "Donna Jean,"
s. by Mr. Hoc Broker, exh. by
Whitney Walker, Prairie Grove, AR.
8.2/62/103/11.6/52/- .08/.33/119/68

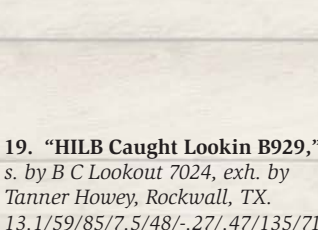

19. "HILB Caught Lookin B929,"
s. by B C Lookout 7024, exh. by
Tanner Howey, Rockwall, TX.
13.1/59/85/7.5/48/- .27/.47/135/71



20. "EBY Miss 1052 360A," s. by
Remington Lock N Load 54U, exh. by
Brecken Shipman, Grandview, TX.
7.9/62/104/6.8/52/- .23/.19/104/65

Percentage Simmental Bred & Owned



1. "CMFM Blackstar 059B," s. by BC Lookout 7024, exh. by
Tanner Howey, Rockwall, TX. 12.3/58/86/4.2/49/- .28/.39/121/67



2. "AKP-RP Erica B079," s. by SS Ebony's Grandmaster, exh. by
AK Phillips, Maysville, KY. 7.9/48/71/6.8/42/- .22/.28/128/62



3. "Berl Brittney 412B,"
s. by Mr. Hoc Broker, exh. by
Braelyn Berlowitz, Cushing, OK.
3.1/64/93/7.9/49/- .14/.10/85/58



4. "LHT Ms. Cereza 28B,"
s. by Mr. Hoc Broker, exh. by
Lauren Trauernicht, Wymore, NE.
5.3/59/87/9.9/46/- .33/- .04/93/56



5. "GSJG Impressive Image 1B,"
s. by TJ Sharper Image 809U, exh.
by Grace Greiman, Goodell, IA.
7.9/71/112/11.1/60/- .07/.35/121/73



6. "GGSF Markiee Lights,"
s. by S A V Bismarck 5682, exh. by
Emilee Graves, Springfield, KY.
12.3/63/98/10.4/58/- .23/.47/139/75



7. "JPVF Miss Stella 440," s. by Remington Lock N Load 54U, exh. by Emma Vickland, Longmont, CO. 5.5/62/108/7.8/54/-.30/.12/101/64



8. "Images Beauty Mark," s. by S A V Bismarck 5682, exh. by Shelby Ison, Atlanta, IN. 15.4/65/100/9.7/53/-.26/.45/147/76



17. FSSR Mulan's Cricket," s. by OBCC Product 61UY, exh. by Rachel Callison, Verona, MO. 11.4/70/114/8/60/-.28/.46/137/80



18. "WS Gypsy 417B," s. by WS Modesty Z291, exh. by Brooklyn Willis, Lebanon, OK. 8.9/63/90/6.4/47/-.37/.27/116/67



9. "JMC Georgiana B404," s. by SVF Steel Force S701, exh. by Michaela Clowser, Milford, NE. 8.2/58/99/10.4/43/-.10/.32/117/65



10. "RS&T Golden Lady B208," s. by AJE/PB Montecito 63W, exh. by Jordan Cowger, Kansas City, MO. 6.4/59/98/6.3/49/-.17/.24/100/63



11. "RP/MP Loves To Smile B080," s. by Mr. Hoc Broker, exh. by Morgan Phillips, Maysville, KY. 1.7/66/101/10.1/52/-.23/.05/88/60



12. "JMC Primrose B407," s. by SVF Steel Force S701, exh. by Michaela Clowser, Milford, NE. 8.2/58/99/10.4/43/-.10/.32/117/65



13. "Miss Minnie Me 52SB," s. by SVF Steel Force S701, exh. by Brooklyn Burden, El Reno, OK. 6.8/56/83/7.8/41/-.24/.10/110/61



14. "TPHT Jackie," s. by WLE Last Call Y176, exh. by Madellyn Beins, Deweyville, UT. 13.1/57/85/10/43/-.17/.30/135/66



15. "Miss Blackberry Wine B10," s. by Mr. NLC Upgrade U8676, exh. by Justin Willard, Reeds, MO. 6.2/71/102/6.1/52/-.39/.32/112/72

16. "TJ3 Escalade," s. by LMF Movin Forward, exh. by Wyatt Jackson, Blum TX. 5.7/57/84/8.7/49/-.23/.14/100/59

19. "Believe In A Dream," s. by Believe In Me, exh. by Kade Bowen, Loco, OK. 6/44/60/-1.5/38/-.28/.15/76/48

Percentage Simmental Cow/Calf

(*indicates cow is a purebred/^indicates calf is a purebred)



1. "Miss Swaggers Oreo," s. by WLE Swagger Y770, Calf, "Ms. Oreo Cookie," s. by Circle M Tejas, exh. by Brooklyn Burden, El Reno, OK. 11.6/62/83/8.9/51/-.32/.19/120/69 13.3/62/89/8.3/49/-.21/.40/134/71



2. "HHSF Pink 2A72," s. by JDP HHSF Mastermind T4, Calf, "TSAW Oye 2C72," s. by HHSF 734 Ammo 732Y, exh. by Tucker Sawatzky, Weatherford, OK. 5.9/46/62/3.9/41/-.31/.15/94/54 3.3/45/61/3.1/40/-.29/.15/81/52

(Continued on page 32)

Classic Results

(Continued from page 31)

Steers (^ indicates this is a Simbrah)



1. "MCF Mr. MAB 101TB," s. by Man Among Boys, exh. by Blair Vohs, Bucyrus, KS. 1,196/3.4/44/56/1/40/-.20/.04/68/44



2. "SSV MAB 1B," s. by Man Among Boys, exh. by Max Kaplan, Sturgeon, MO. 1,236/2.4/47/66/.3/37/-.21/.11/68/48



3. "SJW Broker 440B," s. by Mr. Hoc Broker, exh. by Kylee Sigmon, Berryville, AR. 1,340/3/63/91/7.8/48/-.15/.10/84/58



4. "GSJG Oreo Face 10B," s. by OMF Commander Y69, exh. by Shelby Greiman, Goodell, IA. 1,402/.3/62/90/7.3/55/-.20/.42/129/71



5. ^ "Batwig," s. by Hagan 750 50X, exh. by Jessica Crawford, Forney, TX. 878/3.5/57/78/7.4/50/-.29/-.01/64/51

Simbrah Heifers



1. "LMC BBS Chloe 5B/11," s. by 6G/LMC Rajin Cajun W908, exh. by Caleb Fuchs, Burton, TX. 2.9/63/89/7.6/58/-.33/-.01/76/56



2. "TK/FCC Rosie," s. by LMC KPBR Evolution 1Z135, exh. by Dulcie Fields, Mt. Pleasant, TX. 3.6/60/75/3.3/47/-.26/-.07/65/49



3. "Hagan Cupcake 92A," s. by Hagan American Chopper, exh. by Gage Spence, Floresville, TX. -2/72/96/5.3/52/-.18/-.06/68/58



4. "Hagan Tiana 02B," s. by Hagan American Chopper, exh. by Miranda Skaggs, Bryan, TX. -.6/66/88/5.7/50/-.18/-.09/58/51



5. "Smith Perry Pure Joy 19B," s. by Smith Highly Recommended, exh. by Carolyn Perry, Beaumont, TX. 7/67/91/8.6/56/-.25/-.04/91/59



6. "TK/FCC Tic Tac," s. by WAR V8 Bubba J974, exh. by Dulcie Fields, Mt. Pleasant, TX. -1/56/71/4.2/52/-.17/-.22/47/42



7. "LMC Vivian 5B/118,"
s. by 6G/LMC Rajin Cajun W908,
exh. by Caleb Fuchs, Burton, TX.
3.2/81/109/7.8/59/- .31/0/83/65



8. "LMC LF Knockout 5B/114,"
s. by 6G/LMC Rajin Cajun W908,
exh. by Anna Sweat, McCaskill, AR.
4.1/65/94/6.1/55/- .33/.02/78/57



17. "LMC Keep Dreaming 5B/175,"
s. by LMC Arcadio 5X/116,
exh. by Brody Hill, Edinburg, TX.
1.4/82/109/7.3/53/- .24/- .04/76/63



18. "3R Miss Hope 57B,"
s. by BSR Y153, exh. by
Mackenzie Groce, Snook, TX.
2.4/55/73/2.8/53/- .18/- .24/53/43



9. "Walters Sue Ellen,"
s. by LMC Johnnie Walker 5R179,
exh. by Zachary Mills, DeKalb, TX.
3.4/71/91/7.3/53/- .23/- .14/74/56



10. "Smith CRC Gracious Lady,"
s. by Smith Satisfies, exh. by
Carlye Rodenbeck, Brenham, TX.
4.9/75/101/7.6/52/- .22/- .04/87/62



19. "LMC BBS Cajun Rose," s. by
6G/JMC Rajin Cajun W908, exh.
by Mackenzie Groce, Snook, TX.
2.9/63/89/7.6/58/- .34/- .01/76/56



20. "LMC BBS Belle 5B/9," s. by
6G/LMC Rajin Cajun W908, exh. by
Leroy Stavinoha, Eagle Lake, TX.
2.9/63/89/7.6/58/- .34/- .01/76/56



11. "RFI Razen,"
s. by Smith Satisfies, exh. by
Lorelai Hill, Edinburg, TX.
5.7/90/114/7.3/56/- .21/- .03/94/71



12. "LMC Ms. Eve 5B/99,"
s. by LMC Rhino 5W/367,
exh. by Tucker Tanner, Elgin, TX.
3.5/78/104/8.9/56/- .26/- .04/85/64



13. "LHH Promise Kept,"
s. by LMC JWB Amigo 5U/286,
exh. by Tyler Denny, Edinburg, TX.
-1.8/66/92/4.5/53/- .20/- .03/55/52



14. "JLF Lucky Charms B409,"
s. by JLF/SPR Lucky Hand X013,
exh. by Megan Rogers, Lockhart, TX.
.5/64/85/3.8/53/- .22/- .08/61/52



15. "BCC Macs Sophia,"
s. by BCC/CHCC Powerman, exh.
McClaine Pawelek, Floresville, TX.
-2.4/72/103/3.3/55/- .20/- .11/46/51



16. "Smith SWFS Juliet 315A,"
s. by Smith Satisfies, exh. by
Zachary Mills, DeKalb, TX.
3.4/71/91/7.3/53/- .23/- .14/74/56

Simbrah Bred & Owned



1. "TK/FCC Rosie," s. by LMC KPBR Evolution 1Z135,
exh. by Dulcie Fields, Mt. Pleasant, TX. 3.6/60/75/3.3/47/- .26/- .07/65/49

(Continued on page 34)

Classic Results

(Continued from page 33)

Simbrah Bred and Owned Continued



2. "TK/FCC Tic Tac," s. by WAR V8 Bubba J974, exh. by Dulcie Fields, Mt. Pleasant, TX. -1/56/71/4.2/52/- .17/- .22/47/42



3. "Daisy," s. by Hagan 750 50X, exh. by Callie Henly, San Augustine, TX. -2.3/54/68/5.2/53/- .26/- .07/53/46



4. "Ms. Goldie 5B52," s. by LMC Gold Medal 5Z/75, exh. by Leroy Stavinoha, Eagle Lake, TX. 9.4/53/67/9.2/47/- .29/- .03/96/52



5. "B79 Coch Nae Nae," s. by HMO PRR Waylon Z4, exh. by Josh Evans, Teague, TX. .8/71/99/7.4/53/- .21/- .11/65/55



6. "BLCO Adeline," s. by Hagan's Ante Up 51S, exh. by Lorelai Hill, Edinburg, TX. -1.7/5/104/5.7/54/- .21/- .04/65/58



7. "BLCO Anabelle," s. by BWL Hard Core 6U, exh. by Brody Hill, Edinburg, TX. 9.4/53/67/9.2/47/- .29/- .03/96/52



8. "Clanton's Lady Athena," s. by SSS Hallelujah 468X, exh. by Lamar Clanton, Meadville, MS. 1.9/53/71/7.4/51/- .23/- .14/63/45

9. "Smith Perry Satis-Fannie," s. by Smith Satisfies, exh. by Micah Perry, Beaumont, TX. 3.9/84/107/7.5/57/- .21/- .03/87/67

Simbrah Cow/Calf

(Cow's EPDs are listed first)



1. "Fabulous," s. by Iron Man, Calf, "C2F Faith 410C," s. by LN LMC 12th Man Y238, exh. by Cassidy Fuchs, Burton, TX. 3.7/69/98/7.4/58/- .22/- .17/71/55 5.3/68/96/8.6/58/- .28/- .11/81/57



2. "Smith Perry Lady Ace," s. by Smith Satisfies, Calf, "Smith Perry Deuce," s. by Smith Evan, exh. by Carolyn Perry, Beaumont, TX. 6.5/82/106/8.9/55/- .23/- .07/95/66 7.3/81/102/8.1/56/- .25/- .11/96/66

3. "RFI Smith Princess 59A," s. by Smith Specialist, Calf, "Smith TMJ Royal Stretch," s. by Smith Bella Xtra Stretch, exh. by Trever Jenkins, Orange, TX. 5/80/100/6.5/57/- .23/- .14/84/63 3.6/82/102/6.2/56/- .22/- .18/76/62

Fullblood Heifers



1. "BHR Bena B006," s. by Little Creek Xpress 840X, exh. by Faith Onstot, Granger, TX. 5.9/65/88/8.8/67/-27/-28/66/54



2. "BSR FHSR Indian Paint," s. by Great Guns TX Lobo 89Y, exh. by Kylie Matticks, Hockley, TX. .5/74/97/5.3/69/-17/-12/71/58

3. "BSR FHSR Ramblin Red Rose," s. by Great Guns TX Logo 89Y, exh. by Tracie Matticks, Hockley, TX. .4/72/95/5.4/66/-15/-09/73/59



Hats Off for Cancer
Giving Hats to Children with Cancer

~ 2015 ~

Service Project

For the second year, the AJSA Board of Trustees held a service project at the 2015 AJSA Classics. This year the Trustees chose Hats Off For Cancer, a nationwide organization that gives hats to children that are battling cancer to help make a child's day a bit happier and their smile a bit brighter.

Starting at the AJSA Regional Classics, AJSA members from around the country gathered hats of any kind for Hats Off For Cancer. Many state associations and livestock businesses donated new farm hats to contribute to the great cause.

The Trustees set out with a goal of donating 500 hats. Thanks to the overwhelming support of the AJSA members and families, the AJSA donated more than 1,250 hats to the following children's hospitals throughout Texas; MD Anderson Hospital of Houston, Cook Children's Medical Center of Fort Worth, Children's Medical Foundation of Dallas, and Texas Children's Main Campus of Houston.



The AJSA Board of Trustees and American Junior Simmental Association would like to thank all of the AJSA members, families, and business for their generous donation.



State Booth Contest



Judges agree on Iowa's eye-catching denim debut!



Congratulations

to the Iowa Junior Simmental Association on capturing the honor of outstanding state booth at the 2015 National Classic!

During a week of spicin' things up in College Station, Texas, the Iowa juniors made sure everyone caught a glimpse of the place to be seen in 2016 — the 36th annual AJSA National Classic hosted by the Iowa Junior Simmental Association. This year, the Iowa juniors created their booth around the 2016 National Classic theme, denim and diamonds. With the help of state advisors and parents, the juniors gathered photos from the different events and shows and photos of their members who represent the Iowa association on the national level. The 12 Iowa juniors traveled more than 15 hours to exhibit 24 head at the 2015 National Classic. It was a successful week for the group, earning many top 20 finishes and a newly elected AJSA trustee, Kiersten Jass.



2015 Iowa State Booth Team Members

Iowa Exhibitors at the 2015 National Classic

Shelby Greiman, Tyler Loudon, Grace Greiman, Maddy Udell, Kiersten Jass, Paige Henderson, Sammi Long, Ryker Hickman, Caylie Hickman, Tyler Long, Carli Henderson, Brock Henderson.

The Iowa juniors proudly invite you to the 2016 AJSA National Classic, Denim and Diamonds, The Place to be seen in 2016. The 36th annual National Classic will be held July 9-16, 2016, at the Iowa State Fairgrounds in Des Moines, Iowa. For more information, please visit juniorsimmental.org.

STANDOUT SIMMENTAL JUNIOR GIBSON PRIEST NAMED “AJSA HERDSMAN OF THE YEAR”



“Gibson has mastered the art of leading by example. This might not seem like much to some; however, for a young man at a period in his life where setting an example for others is not necessarily the “cool” thing to do by peer standards, it is the utmost compliment. His competitive spirit, continual drive to learn, and his ability to always put his best foot forward with little to no inhibition make him a natural leader and role model to younger AJSA members and adults alike. His personable demeanor and likeable nature only further increase the potency of his leadership.”

This is an excerpt pulled directly from the Herdsman of the Year nomination form describing Gibson Priest of Cartersville, Georgia. Gibson was recently named the recipient of the 2015 AJSA Herdsman of the Year Award, an honor that is reserved for one superior AJSA member at the National Classic each summer.

Among the nearly 300 AJSA participants, Gibson’s name rose its way to the top to be added to the short but prestigious list of AJSA Herdsman of the Year recipients. With the American Simmental Association’s strong focus and beliefs in educational contests, this award takes a different spin and is reserved for a junior member who is well respected in the Simmental industry, prideful in their cattle both in the show ring and at home, positive in their outlook, diligent in their work-ethic, and upholding of the honor, dignity, and responsible nature of a future cattleman. This is a steep list of qualifications, which Gibson could effortlessly check off.

Gibson’s connection to the Simmental industry links to his grandfather who raised Simmental cattle but passed away when Gibson was quite young. His Simmental roots propelled him through his many successes in 4-H, FFA and the Georgia Junior Cattlemen’s Association. Gibson’s knowledge and success in the cattle industry has come from years of dedication, hard work, and education. As a sophomore at Georgia Highlands College, He aims to attend the University of Georgia to complete his degree in Agriculture Education and Communications. He then plans to continue on to complete a master’s degree in Agriculture Communications and work in Extension to give back to the youth programs that developed his foundation for success.

Classroom education is only the brink of Gibson’s involvement. He intertwines his knowledge and real world skills on a daily basis to care for cattle. He works as a herdsman at 3J Farms, manages his own herd of Simmentals and breeds cows for many neighboring cattlemen as a certified AI technician.

The Herdsman of the Year nomination form for Gibson covered it perfectly, “Gibson has a world-class character and all of the desirable traits of a true herdsman. He has a keen eye and a knack at both finding and aligning himself with those who can help him learn and improve as a herdsman and grow as a person. He has historically and continues at present to take jobs in real-world cattle situations; managing cow herds and fitting cattle for others. It has been his ability to take what he has learned through work experience and apply it to his own operation successfully that has gained him respect from his Simmental peers. Gibson is the kind of junior that the Simmental breed should be proud to turn out into the industry.”



**Best
in
Show**

General Agriculture

Sarah Armitage

McCloud, OK



1st

Landscape

Kya Rhodes

Ada, OK



1st

Simmental Cattle

Sarah Armitage

McCloud, OK

People

Blaze Whitaker

Rafter, TX



1st

Thanks

the Register offers congratulations to all who entered and to all place-winners in the AJSA 2015 Photography Contest.

To all of the 2015 National Classic exhibitors, volunteers, and sponsors...

THANK YOU



Coordinator: Jennifer Freasier Kincaid
TJSSA Advisors: Betty Freasier, Ellen Tom and Scott Willey
TJSSA Board of Directors: Tanner Howey-President, Josh Evans-Vice President, Payton Meuth-Secretary, Kaleb Fontenot-Treasurer, Shea Mackey-Reporter, McClaine Pawelek-Historian, Amelia Stavinoha-Parliamentarian & TJSSA Sweetheart, Carlye Rodenbeck, Emma Berry, Georgia Dunn-Past President, Jacob Friedrich, Megan Rogers, Sophie Palamore, Tyler Denny, Wyatt Jackson & Zach Mills

TJSSA Queen: Jessica Willey
Past Directors: Hope & Faith Onstot and Charley Martinez
Sales Talk: Casey & Lisa Henley and Tina Stavinoha
Public Speaking: Stacy Meuth & Martha Garrett
Judging: Dr. Chris Skaggs
Decorations: Pam McCallum & Megan Brookshire
Stalling: Greg Burden
Hospitality: Nancy Tom
Announcers: Carlos & Victor Guerra
A&M Campus Tour: Misty Skaggs
Newsletters: Callie Henly
Novice: Nancy Rogers
EMT: Scott Pawlek
 And all of the wonderful volunteers!

- Sponsors:**
- Circle M Farms 1-Diamond
 - Tom Brothers 1-Diamond
 - Smith Farms 1-Diamond
 - Instrumentation & Electrical Specialist, LLC 1-Diamond
 - Sullivan's/Stock Show U 1-Diamond
 - American Simmental-Simbrah Foundation 1-Diamond
 - Southwestern Farms LLC 2-Platinum
 - Hidden Oaks Cattle 3-Gold
 - 7N 3-Gold
 - Sure Champ 3-Gold
 - Hagan Cattle Co 3-Gold
 - Owens Bros. Cattle 3-Gold
 - Eberspacher Enterprises 3-Gold
 - Jered Shipman Auctioneer 3-Gold
 - DP Sales Management 4-Silver
 - Southern Jewel Cattle Company 4-Silver
 - The Black Label Event Sale 4-Silver
 - The HUNT 4-Silver
 - Pine Ridge Ranch 4-Silver
 - Capital Farm Credit 4-Silver
 - Smith Genetics 4-Silver
 - Seale Cattle Co 5-Bronze
 - La Muneca Cattle Company 5-Bronze
 - Foster Brothers Farms 5-Bronze
 - Meuth Cattle Company 5-Bronze
 - Knezek Simmental Simbrah Ranch 6-Contributor
 - RX Simbrah 6-Contributor
 - MJSSA 6-Contributor
 - Honeycutt Cattle Co 6-Contributor
 - Reavis Farms 6-Contributor



Regional Results

South Central Regional Classic

Date: June 10, 2015

Location: Springfield, MO

Judge: Brandon Callis, Brenham, TX

Overall

Juniors

- | | |
|-------------------------|---------------------------|
| 1. Bailey McAlister, MO | 6. Rachel Callison, MO |
| 2. Rachel Dickson, OH | 7. Cade Liggett, OH |
| 3. Evan Hinrichsen, KS | 8. Tyler Drach, IL |
| 4. Kennedy Early, MO | 9. Brenden Kleiboeker, MO |
| 5. Kirstin Vohs, KS | 10. Cooper Canada, KY |

Seniors

- | | |
|-------------------------|------------------------|
| 1. Dulcie Fields, TX | 6. Tanner Howey, TX |
| 2. Andrew Puchbauer, MO | 7. Kylee Sigmon, AR |
| 3. Jordan Cowger, MO | 8. Morgan Phillips, KY |
| 4. Rebekah Callison, MO | 9. Sam Wallace, MO |
| 5. Shannon White, OK | 10. Emily Ivey, TN |

Cattleman's Quiz

Juniors

- | | |
|---------------------------|-------------------------|
| 1. Brenden Kleiboeker, MO | 6. Bailey McAlister, MO |
| 2. Logan Sigmon, AR | 7. Eva Hinrichsen, KS |
| 3. Rachel Callison, MO | 8. Connor Travis, IL |
| 4. Rachel Dickson, OH | 9. Kennedy Early, MO |
| 5. Cooper Canada, KY | 10. Sara Sweat, AR |

Seniors

- | | |
|-------------------------|-------------------------|
| 1. Jordan Cowger, MO | 6. Andrew Puchbauer, MO |
| 2. Joell Sylvester, KS | 7. Kaitlin Houck, KS |
| 3. Dulcie Fields, TX | 8. Brittney Houck, KS |
| 4. Shannon White, OK | 9. Morgan Phillips, KY |
| 5. Rebekah Callison, MO | 10. Kylee Sigmon, AR |

Cattle Judging

Juniors

- | | |
|-------------------------|-------------------------|
| 1. Bailey McAlister, MO | 6. Wyatt Haley, TN |
| 2. Cade Liggett, OH | 7. Kennedy Early, MO |
| 3. Rachel Dickson, OH | 8. Eva Hinrichsen, KS |
| 4. Parker Erickson, MO | 9. Abbey Ivey, TN |
| 5. Connor Travis, IL | 10. Morgan McDaniel, GA |

Seniors

- | | |
|----------------------|-----------------------|
| 1. Cole Liggett, OH | 6. Mallory Early, MO |
| 2. Braidee Bundy, OK | 7. Shilo Schaake, KS |
| 3. Kylee Sigmon, AR | 8. Collin Stanley, TN |
| 4. Dulcie Fields, TX | 9. Cindy Cooper, GA |
| 5. Emily Ivey, TN | 10. Tanner Howey, TX |

Sales Talk

Juniors

- | | |
|-------------------------|------------------------|
| 1. Bailey McAlister, MO | 6. Emerson Tarr, IL |
| 2. Rachel Dickson, OH | 7. Kennedy Early, MO |
| 3. Clayton Allen, MO | 8. Meyer Tarr, IL |
| 4. Ella Fischer, MO | 9. Kalli Smith, AR |
| 5. Cade Liggett, OH | 10. Austin Woodrow, KS |

Seniors

- | | |
|-------------------------|------------------------|
| 1. Andrew Puchbauer, MO | 6. Cale Hinrichsen, KS |
| 2. Emily Ivey, TN | 7. Macy Favorite, TN |
| 3. Morgan Phillips, KY | 8. Brittney Houck, KS |
| 4. Rebekah Callison, MO | 9. Mitchell Tarr, IL |
| 5. Dulcie Fields, TX | 10. Jordan Cowger, MO |



Top Juniors Overall



Top Seniors Overall



Top Juniors Cattleman's Quiz



Top Seniors, Cattleman's Quiz

Public Speaking

Juniors

- | | |
|-------------------------|-------------------------|
| 1. Eva Hinrichsen, KS | 6. Tyler Drach, IL |
| 2. Rachel Callison, MO | 7. Rahcel Dickson, OH |
| 3. Kennedy Early, MO | 8. Kirstin Vohs, KS |
| 4. Bailey McAlister, MO | 9. Emerson Tarr, IL |
| 5. Sara Sweat, AR | 10. Katherine Smith, IL |

Seniors

- | | |
|-------------------------|-----------------------------|
| 1. Cale Hinrichsen, KS | 6. Brittany Eagleburger, MO |
| 2. Shannon White, OK | 7. Jordan Cowger, MO |
| 3. Rebekah Callison, MO | 8. Kyle Brinkman, OH |
| 4. Andrew Puchbauer, MO | 9. Kaitlin Houck, KS |
| 5. Dulcie Fields, TX | 10. Kara Cloud, MO |

Showmanship

Juniors

- | | |
|-----------------------|-------------------------|
| 1. Eva Hinrichsen, KS | 6. Bailey McAlister, MO |
| 2. Kirstin Vohs, KS | 7. Jordan Stephens, KY |
| 3. Sarah Armitage, OK | 8. Tyler Abney, OK |
| 4. Tyler Drach, IL | 9. Katherine Smith, IL |
| 5. Kennedy Early, MO | 10. Chezney Early, MO |

Seniors

- | | |
|----------------------|-----------------------------|
| 1. Mitchell Tarr, IL | 6. Brittany Eagleburger, MO |
| 2. Sam Wallace, MO | 7. Mallory Early, MO |
| 3. Jordan Cowger, MO | 8. Kylee Sigmon, AR |
| 4. Tanner Howey, TX | 9. Morgan Phillips, KY |
| 5. Tyler Adcock, IL | 10. Michelle Helm, OK |



Novice Participants



Top Juniors, Cattle Judging



Top Seniors, Cattle Judging



Top Juniors, Public Speaking



Top Juniors, Showmanship



Top Juniors, Sales Talk



Top Seniors, Public Speaking



Top Seniors, Showmanship



Top Seniors, Sales Talk

(Continued on page 42)

Purebred Simmental Heifers



1. "OBCC Legend 119B,"
s. by FBFS Wheel Man 649W,
exh. by Tanner Howey, Rockwall, TX.
8.1/61/88/7.5/51/-.24/.16/117/65



2. "SFI GW Go For Broke,"
s. by Mr. Hoc Broker,
ex. by Kirstin Vohs, Paola, KS.
6.6/62/94/11.4/45/-.20/.11/109/65

3. "CLSF Contressa B52,"
s. by Mr. Hoc Broker,
exh. by Taylor Hale, Galatia, IL.
2.8/63/96/9.9/49/-.28/-.08/94/59

4. "PZC Broken Wishes,"
s. by Mr. Hoc Broker,
exh. by Kydie Smith, Lindsay, OK.
3.2/70/106/10.7/55/-.40/.04/115/67



5. "Miss CCF Breaking Hearts,"
s. by Mr. Hoc Broker,
exh. by Steven Cooper, Jefferson, GA.
4.1/63/92/8.6/45/-.32/-.04/106/59



6. "MSC Yolanda,"
s. by Mr. Hoc Broker,
exh. by Taylor Schooling, Reeds, MO.
3.9/63/92/9.3/49/-.26/-.07/96/59

7. "OBCC Perfect Summer M10A,"
s. by AJE/PB Montecito 63W,
exh. by Cooper Canada, Morehead, KY.
7.7/62/94/7.5/46/-.17/.15/109/63

8. "HPF/JF Sheza Gold Mine B302,"
s. by JF American Pride 0987X,
exh. by Cole Liggett, Dennison, OH.
9.4/60/89/6.2/55/-.43/.14/122/66

9. "EJS Pistol Annie,"
s. by SS/PRS Gunslinger 824X,
exh. by Joelle Sylvester, Wamego, KS.
10.8/64/94/6/48/-.25/.23/121/69



10. "SS Baylie,"
s. by Mr. Hoc Broker,
exh. by Rachel Dickson, St. Louis, OH.
3.9/75/107/10.3/49/-.32/-.02/111/66

Editor's Note: PTP data for the Purebred and Percentage Simmental Female Show are in the following order: Calving Ease EPD, Weaning Weight EPD, Yearling Weight EPD, Maternal Calving Ease EPD, Yield Grade EPD, Marbling EPD, \$API and \$TI. PTP data for the Steer Show includes Birth Weight and Birth Weight EPD in addition to all of the above EPDs with the obvious exception of Calving Ease. All EPDs were current as of a 5/16/2015 data pull.

Purebred Simmental Bred & Owned



1. "EJS Pistol Annie,"
s. by SS/PRS Gunslinger 824X,
exh. by Joelle Sylvester, Wamego, KS.
10.8/64/94/6/48/-.25/.23/121/69



2. "CMFM Dura Sara 040B,"
s. by HTP/SVF Duracell T52,
exh. by Tanner Howey, Rockwall, TX.
9/73/108/8.9/59/-.22/.23/126/74



3. "TK/FCC Gypsy Rose,"
s. by SVF/NJC Built Right N48, e
xh. by Dulcie Fields, Mt. Pleasant, TX.
12.9/59/84/8.5/48/-.30/.10/139/64



4. "TRA Nikki 444B,"
s. by Mr. Hoc Broker,
exh. by Tyler Adcock, Moweaqua, IL.
3/65/100/8.6/51/-.25/-.07/98/61



5. "Cloud Miss America 604B,"
s. by JF American Pride 0987X,
exh. by Kara Cloud, Carthage, MO.
9.1/63/96/8.2/55/- .35/.13/117/66



9. "Miss Tango 4123B,"
s. by W/C Wide Track 694Y,
exh. by Mallory Early, Leeton, MO.
7.4/68/99/7.7/56/- .32/.09/121/68



10. "FSSR Upgraded Bling,"
s. by Mr. NLC Upgrade U8676,
exh. by Rebekah Callison, Verona, MO.
8.2/74/109/7.7/61/- .45/.25/138/76



6. "BBSF Charmed,"
s. by JS Analyze This 25T,
exh. by Ashley Bailey, Mt. Vernon, MO.
7.3/63/91/7.9/56/- .40/-.02/126/62

Purebred Simmental Cow/Calf Pair (Cow's EPDs are listed first)



1. "SFI Miss Stroke of Love,"
s. by SS/PRS High Voltage 244X;
Calf, "SFI Miss My Tim C13A,"
s. by HTP SVF In Dew Time,
exh. by Shilo Schaake, Westmoreland, KS.
9.2/66/92/7.1/55/- .25/.18/136/70
12.7/62/82/9.6/47/- .25/.32/140/72



3. "RLE Dream Lass 14Z,"
s. by CNS Dream On L186;
Calf, "APF Cecilia,"
s. by Mr. NLC Upgrade U8676,
exh. by Andrew Puchbauer, Jackson, MO.
10.9/68/98/9.6/56/- .32/.13/137/71
9.6/75/111/8.7/61/- .48/.32/145/80



7. "BBSF Lady Brilliance,"
s. by Mr. NLC Upgrade U8676,
exh. by Ashley Bailey, Mt. Vernon, MO.
6.6/74/109/7/59/- .48/.21/142/75



2. "RP/MP Built To Love A021,"
s. by Ruby's Wide Open 909W;
Calf, "RP/CMFM Last Love C056,"
s. by WLE Last Call Y716,
exh. by Morgan Phillips, Maysville, KY.
9.2/65/95/6.1/52/- .23/.10/111/66
12.4/61/88/8.1/47/- .23/.28/129/67



4. "SFI Miss Cupids Angel,"
s. by Mr. Hoc Broker;
Calf, "SFI Cupids Treasure C16A,"
s. by HTP SVF In Dew Time,
exh. by Cambry Lynch, Lawrence, KS.
.4/65/98/11.4/51/- .27/.01/110/62
7.9/62/87/11.8/45/- .26/.23/126/68



8. "Miss Tulip 4100B,"
s. by W/C Wide Track 694Y,
exh. by Kennedy Early, Leeton, MO.
7.6/66/99/6/55/- .26/.09/109/66

(Continued on page 44)

Percentage Simmental Heifers



1. "CMFM Blackstar 059B,"
s. by B C Lookout 7024,
exh. by Tanner Howey, Rockwall, TX.
12.3/58/86/4.2/49/-.28/.39/121/67



5. "Harrell Barb Rose 513A,"
s. by Mr. Hoc Broker,
exh. by Sam Wallace, Stotts City, MO.
5.3/63/104/10.7/50/-.15/.26/105/65



2. "S B C New Design 396 B,"
s. by Yardley High Regard W242,
exh. by Jordan Stephens, Ewing, KY.
7.5/59/96/8.2/54/-.15/.40/117/69



6. "DAJS Diana 718,"
s. by Mr. Hoc Broker,
exh. by Kara Cloud, Carthage, MO.
5.8/57/92/8.8/49/-.13/.21/99/60



3. "OBCC Miss H25 910B,"
s. by W/C United 956Y,
exh. by Macy Favorite, Petersburg, TN.
7.7/72/116/10.1/57/-.15/.20/117/71



7. "LHT Ms. Added Value 108B,"
s. by KNH Added Value 58W,
exh. by Shannon White, Stillwater, OK.
18.1/63/99/13.2/56/-.33/.46/167/79



4. "SJW Arkdale Pride 4104B,"
s. by Mr. Hoc Broker,
exh. by Sam Wallace, Stotts City, MO.
4.7/67/109/11.1/49/-.13/.12/98/63



8. "Bramlets Beautiful B433,"
s. by S A V Bismarck 5682,
exh. by Logan Lakin, Reeds, MO.
13.6/66/107/6.6/57/-.28/.33/131/74

9. "Miss CCF Looking Ahead,"
s. by Mr. CCF Vision,
exh. by Steven Cooper, Jefferson, GA.
10.6/65/99/6.3/52/-.33/.26/118/68

10. "Enchantress 289B,"
s. by WS A Step Up X27,
exh. by Trevor Hale, Galatia, IL.
7.2/47/72/8.3/41/-.17/.29/109/59

Percentage Simmental Bred & Owned



1. "CMFM Blackstar 059B,"
s. by B C Lookout 7024,
exh. by Tanner Howey, Rockwall, TX.
12.3/58/86/4.2/49/-.28/.39/121/67



2. "Miss CCF Looking Ahead,"
s. by Mr. CCF Vision,
exh. by Steven Cooper, Jefferson, GA.
10.6/65/99/6.3/52/-.33/.26/118/68

Percentage Simmental Cow/Calf Pair

(Cow's EPDs are listed first)
(^indicates a purebred Simmental)



3. "Miss CCF Jestress,"
s. by Mr. Hoc Broker,
exh. by Cindy Cooper, Jefferson, GA.
5.2/64/100/9.6/49/-.21/.22/101/64



7. "Ms. MLH Tainted Love 235B,"
s. by FBF1 Combustible,
exh. by Cooper Canada, Morehead, KY.
11.1/53/89/9.4/54/-.19/.41/128/67



1. "THO Beauty 112A^,"
s. by Tho U-Bet 5Y;
Calf, "Style 216C,"
s. by Silveiras Style 9303,
exh. by Luke Gilbert, Fufts, IL.
13.9/65/90/9.5/48/-.31/.12/130/68
15.4/57/90/11.5/47/-.13/.43/144/69



4. "Cloud Cover Girl 210C,"
s. by K-Ler Make It Rain,
exh. by Kaitlyn Cloud, Carthage, MO.
.9/58/88/6.4/48/-.15/.15/83/58



8. "Halls Black Star B06,"
s. by SCC First-N-Goal GAF 114,
exh. by Carter Hall, Ripley, WV.
5/59/89/4.2/56/-.18/.29/96/64

Simmental Steers



5. "RP/MP Loves To Smile B080,"
s. by Mr. Hoc Broker,
exh. by Morgan Phillips, Maysville, KY.
1.7/66/101/10.1/52/-.23/.05/88/60



9. "Princess Stanley,"
s. by MVS Atlas Y4,
exh. by Collin Stanley, College Grove, TN.
8/49/65/6.2/46/-.26/-.04/88/50



1. "SJW Broker 440B,"
s. by Mr. Hoc Broker,
exh. by Kyle Sigmon, Berryville, AR.
1,296/3/63/91/7.8/48/-.15/.10/84/58



6. "Eva Miss Dreamer,"
s. by GWS/SCF Mr. PTD,
exh. by Eva Hinrichsen, Westmoreland, KS.
9.7/62/89/5.7/53/-.14/.33/113/66



10. "FT2 Amzee,"
s. by Mr. NLC Upgrade U8676,
exh. by Hayden Fisher, Verona, MO.
9.3/70/103/9.9/61/-.46/.41/132/77



2. "LZY Moose 22B,"
s. by VSCC Mr. Right 101Y,
exh. by Marquee Bundy, Glencoe, OK.
1,138/1.1/52/76/5.5/46/-.19/.17/103/57

(Continued on page 46)

South Central Continued

Simmental Steers (Continued)



3. "AOK Tygr's Beef TS1,"
s. by Mossy Oak,
exh. by Tygr Taylor, Lewisburg, TN.
550/3.1/47/82/3.7/35/- .21/- .09/69/45

Simbrah Heifers



1. "LMC LF Knockout SB/114,"
s. by 6G/LMC Rajin Cajun W908,
exh. by Anna Sweat, McCaskill, AR.
4.1/65/94/6.1/55/- .33/.02/78/57

Simbrah Bred & Owned Heifers



1. "TK/FCC Rosie,"
s. by LMC KPBR Evolution 1Z135,
exh. by Dulcie Fields, Mt. Pleasant, TX.
3.6/60/75/3.3/47/- .26/- .07/65/49

Fullblood Heifers



1. "SA Apple Blossom AR85,"
s. by SA Classy Crackers W3,
exh. by Damon Higbie, Coffeyville, KS.
4.5/66/92/6.2/59/- .10/- .18/71/58

Join us for the **36th Annual** 
AJSA National Classic--The Place to be Seen in 2016!

DENIM 
& *Diamonds*
IN DES MOINES
The Place to Be Seen in 2016
2016 AJSA NATIONAL CLASSIC - JULY 9 -15
DES MOINES, IA



Headquarters Hotel
Holiday Inn Downtown
515.283.0151
AJSA Rate: \$125

Thank You to the 2015 AJSA South Central Regional Classic Sponsors

T-SHIRT

Shoal Creek Land & Cattle – Ed Rule – Excelsior Springs, MO

GOLD

Circle M Farms – Craig McCallum – Rockwall, TX
Missouri Simmental Association

SILVER

Golden Oak Simmentals – Ron & Sue Carrol Terry – Rogersville, MO

BRONZE

Continental Livestock Services – Bud Sloan – Hamilton, MO
Mathews Coach's Corral – Edsel Matthews – Fair Grove, MO
Maple Leaf Holdings LLC – Roy & Cooper Canada – Morehead, KY
Sanders Ranch LLC – Steve Sanders – Louisburg, KY

COWPOKE

Clear Creek Farms #2, Inc. – David & Karen Steiner – Chrisman, IL
Follow Thru Farms – Devin Fisher – Verona, MO
Lodestar Simmentals – Ernest & Maxine Flucke – Wellington, MO
Dean McKibben – Liberal, MO
Schick Cattle Company – Christ & Lacey Schick Family – Clinton, IL
Swan Elite Simmentals – Jim & Suzanne Swan – Leoma, TN
Vita Ferm – Ken Gillig – Aurora, MO
Wallace Cattle Co. – Stotts City, MO
Willard Cattle Co. – Harold & Roxanne Willard – Reeds, MO
Willis Simmentals – Bobby & Joan Willis – Marietta, OK
Wreakin Havoc Farms – Kyle & Suzanne Riddle – Trenton, MO

HEIFER SYNDICATE

Broken E – Bryce Wright – Cloud Cattle Co. – Double R – Drake Simmental – Dustin Ford – Eberspacher Ent.
Fire Sweep – Follow Thru Farms – Forest Bro. – Gerdes Show Cattle – Haines Cattle – HBE Cattle Co.
Horstman Cattle Co. – J&S Simmental – Jamie Secondino – Jeff Fitzsimmons – Joe Seale – Kanoy Farms
Knapper Cattle – Knoxville Sale Barn – Krieger Farms – Lone Tree Simmentals – Mark Steffensmeier
McAlister Family – Michael & Chris Kaplan – Paradeis Family – Robinson Cattle – Ruby Cattle Co.
Shipman Cattle – Vestlane Farms – Werning Cattle Co. – Willard Cattle Co.



Regional Results

North Central Regional Classic

Date: June 18, 2015

Location: Austin, MN

Judge: Cary Crow, Franklin, TX

Overall

Juniors

- | | |
|---------------------------|---------------------------|
| 1. Sawyer Naasz, SD | 6. Emerson Tarr, IL |
| 2. Lauren Trauernicht, NE | 7. Sammi Long, IA |
| 3. Kennedy Early, MO | 8. Fletcher Hennessey, ND |
| 4. Lauren Glick, IL | 9. Branstyn Peterson, MN |
| 5. Grace Greiman, IA | 10. Carley Reinke, WI |

Seniors

- | | |
|------------------------|-----------------------|
| 1. Mallory Early, MO | 6. Spencer Wangen, MN |
| 2. Kaylie Huizenga, IL | 7. Riley Zoss, SD |
| 3. Kiersten Jass, IA | 8. Jessica Kramer, IA |
| 4. Ben Weis, IA | 9. Blair Vohs, KS |
| 5. Tyler Johnson, MN | 10. Samuel Virnig, MN |

Cattleman's Quiz

Juniors

- | | |
|---------------------------|--------------------------|
| 1. Lauren Glick, IL | 6. Sawyer Naasz, SD |
| 2. Kennedy Early, MO | 7. Sammi Long, IA |
| 3. Lauren Trauernicht, NE | 8. Branstyn Peterson, MN |
| 4. Chezney Early, MO | 9. Madyson Frederick, IL |
| 5. Emerson Tarr, IL | 10. Baleigh Peterson, MN |

Seniors

- | | |
|------------------------|-----------------------|
| 1. Mallory Early, MO | 6. Tyler Johnson, MN |
| 2. Leslie Walker, IL | 7. Samuel Virnig, MN |
| 3. Kaylie Huizenga, IL | 8. Tyler Long, IA |
| 4. Korri Perschau, MN | 9. Zachary Virnig, MN |
| 5. Clay Sundberg, IL | 10. Samuel Hulst, MN |

Cattle Judging

Juniors

- | | |
|---------------------------|----------------------|
| 1. Colton Raatz, MN | 6. Beau Peine, MN |
| 2. Carley Reinke, WI | 7. Grace Greiman, IA |
| 3. Kennedy Early, MO | 8. Ryder Olsen, MN |
| 4. Lauren Trauernicht, NE | 9. Dylan Lunning, MN |
| 5. Kendra Myers, ND | 10. Emerson Tarr, IL |

Seniors

- | | |
|-----------------------|-------------------------|
| 1. Emma Vickland, CO | 6. Kiersten Jass, IA |
| 2. Spencer Wangen, MN | 7. Brandi Raatz, MN |
| 3. Ben Weis, IA | 8. Austin Moll, WI |
| 4. Clay Sundberg, IL | 9. Levi Anderson, MN |
| 5. Tyler Johnson, MN | 10. Sterling Kappes, SD |

Sales Talk

Juniors

- | | |
|---------------------------|------------------------|
| 1. Lauren Trauernicht, NE | 6. Jasper Tarr, IL |
| 2. Emerson Tarr, IL | 7. Kylie Harriman, SD |
| 3. Sawyer Naasz, SD | 8. Tate Kettler, IA |
| 4. Sammi Long, IA | 9. Lauren Glick, IL |
| 5. Jessica Carlson, IL | 10. Chloe Boitnott, IL |

Seniors

- | | |
|------------------------|-----------------------|
| 1. Mary Moening, MN | 6. Jody Baragary, KS |
| 2. Kaylie Huizenga, IL | 7. Ben Weis, IA |
| 3. Adam Eichacker, SD | 8. Tyler Long, IA |
| 4. Mallory Early, MO | 9. Sarah Mulert, MN |
| 5. Bradie Schmidt, NE | 10. Tyler Johnson, MN |



Top Juniors Overall



Top Seniors Overall



Top Juniors Cattleman's Quiz



Top Seniors, Cattleman's Quiz

Public Speaking

Juniors

1. Branstyn Peterson, MN
2. Kennedy Early, MO
3. Sawyer Naasz, SD
4. Jessica Carlson, IL
5. Nicholas Rossman, MN
6. Emerson Tarr, IL
7. Carley Reinke, WI
8. Lauren Glick, IL
9. Jordan Mueller, MN
10. Colton Raatz, MN

Seniors

1. Mallory Early, MO
2. Riley Zoss, SD
3. Tyler Johnson, MN
4. Shannon Duxbury, SD
5. Samuel Virnig, MN
6. Samuel Moenning, MN
7. Brandi Raatz, MN
8. Mary Moenning, MN
9. Jessica Kramer, IA
10. Kiersten Jass, IA

Showmanship

Juniors

1. Sawyer Naasz, SD
2. Matthew Krause, MN
3. Grace Greiman, IA
4. Lauren Glick, IL
5. Sammi Long, IA
6. Fletcher Hennessy, ND
7. Dawson Johnson, MN
8. Lauren Trauernicht, NE
9. Allison Stephens, IL
10. Beau Peine, MN

Seniors

1. Kaylie Huizenga, IL
2. Kiersten Jass, IA
3. Riley Zoss, SD
4. Callie Ramer, MN
5. Blair Vohs, KS
6. Kylee Myers, ND
7. Jessica Kramer, IA
8. Cade Bracker, IA
9. Kylie Volk, NE
10. Ben Markegard, MN



Novice Participants



Top Juniors, Cattle Judging



Top Seniors, Cattle Judging



Top Juniors, Public Speaking



Top Juniors, Showmanship



Top Juniors, Sales Talk



Top Seniors, Public Speaking



Top Seniors, Showmanship



Top Seniors, Sales Talk

(Continued on page 50)

Purebred Simmental Heifers



1. "K-Ler Sweet Perspective,"
s. by Mr. Hoc Broker,
exh. by Fletcher Hennessy, Des Lacs, ND.
.5/8/71/104/10.7/49/-24/-07/91/58



2. "JPLF/RBS You're the One,"
s. by Mr. Hoc Broker,
exh. by Ben Weis, McIntire, IA.
2.5/61/90/9.1/47/-26/-04/96/58



3. "K-Ler/RC Hoya Saxa 414B,"
s. by K-Ler Make It Rain,
exh. by Teagan Young, St. Charles, MN.
4.4/60/83/9.5/50/-25/.15/100/60



4. "HILB Heart of Grace B538,"
s. by Mr. Hoc Broker,
exh. by Colin Decap, Dixon, IA.
.9/71/106/10.5/54/-35/-02/101/64

5. "HILB Saving Grace B1113,"
s. by Mr. Hoc Broker,
exh. by Dawson Johnson, Pipestone, MN.
.9/71/106/10.5/54/-35/-02/101/64



6. "TER Raven 04B,"
s. by K-Ler Make It Rain,
exh. by Callie Ramer, Foley, MN.
2.2/60/90/7.6/48/-25/.06/85/57

7. "JASS Sass N' Flare 108B,"
s. by LLSF Uprising,
exh. by Chesney Steenhoek, Maxwell, IA.
4.6/69/107/7.7/62/-34/-01/91/63



8. "W/C RJ Biscuit 4007B,"
s. by Yardley High Regard W242,
exh. by Kiersten Jass, Garner, IA.
7/57/74/8.9/57/-36/.02/103/59



9. "DBO Miss Sunshine 401,"
s. by SS Ebony's Premium Blend,
exh. by Garrett Onstot, Carlisle, IA.
7.3/65/90/3.6/57/-26/.04/112/64



10. "LLSF Bliss BX20,"
s. by FBFS Wheel Man 649W,
exh. by Cade Bracker, Underwood, IA.
8.3/62/90/9.4/47/-26/.08/120/64

Editor's Note: PTP data for the Purebred and Percentage Simmental Female Show are in the following order: Calving Ease EPD, Weaning Weight EPD, Yearling Weight EPD, Maternal Calving Ease EPD, Yield Grade EPD, Marbling EPD, \$API and \$TI. PTP data for the Steer Show includes Birth Weight and Birth Weight EPD in addition to all of the above EPDs with the obvious exception of Calving Ease. All EPDs were current as of a 5/16/2015 data pull.

Purebred Simmental Bred & Owned



1. "DBO Miss Sunshine 401,"
s. by SS Ebony's Premium Blend,
exh. by Garrett Onstot, Carlisle, IA.
7.3/65/90/3.6/57/-.26/.04/112/64



5. "CGCC Miss Red Hot,"
s. by Mr. Hoc Broker,
exh. by Lauren Glick, LaPrairie, IL.
-1.3/67/98/10.3/53/-.29/-.12/96/58



9. "CGCC Lilly C1,"
s. by Mr. Hoc Broker,
exh. by Cole Glick, LaPrairie, IL.
3.9/66/94/10/49/-.30/-.07/105/61



2. "MJF Elsa,"
s. by WS A Step Up X27,
exh. by Madysen Frederick, Chadwich, IL.
5.5/58/85/5.8/51/-.26/.07/108/62



6. "Miss Tulip 4100B,"
s. by W/C Wide Track 694Y,
exh. by Kennedy Early, Leeton, MO.
7.6/66/99/6/55/-.26//.09/109/66



10. "Belle,"
s. by Mr. NLC Upgrade U8676,
exh. by Tyler Johnson, Peterson, MN.
9.8/73/107/9.4/63/-.50/.38/146/82



3. "My Valentine,"
s. by SVF/NJC Built Right N48,
exh. by Kimberly Beck, Plymouth, WI.
10.7/62/84/5.1/51/-.32/.08/118/64



7. "Long's Dazzle,"
s. by Long's Steel Shot,
exh. by Sammi Long, Creston, IA.
5/67/96/6.5/52/-.30/.06/113/63



4. "Miss Tango 4123B,"
s. by W/C Wide Track 694Y,
exh. by Mallory Early, Leeton, MO.
7.4/68/99/7.7/56/-.32/.09/121/68



8. "Ms. BFC Erica B1401,"
s. by Ruby's Wide Open 909W,
exh. by Chloe Boitnott, Carlock, IL.
8.6/58/82/6.6/43/-.25/.18/115/65

Purebred Simmental Cow/Calf Pair

(Cow's EPDs are listed first)



1. "Zephira,"
s. by Hook's Xpectation 36X,
Calf, "Casanova,"
s. by Hook's Xpectation 36X,
exh. by Zachary Virnig, Onamia, MN.
15.5/61/91/10.2/61/-.34/.43/155/77
16.2/56/82/9.9/61/-.37/.49/162/78

(Continued on page 52)

**Purebred Simmental
Cow/Calf Pair**

(Continued)



2. "FKS Ms. Manifest Y028,"
s. by Nichols Manifest T79,
Calf, "Gunn/MPCC Ms. Manifest,"
s. by FBF1 Combustible,
exh. by Mickenzie Endres, Vermillion, MN.
7.2/70/110/10.6/56/-.18/.11/112/68
6.6/62/96/9.6/51/-.25/.09/110/65



3. "Aerie,"
s. by Hook's Shear Force 38K,
Calf, "Circle,"
s. by STCC Sheriff Taylor,
exh. by Samuel Virnig, Onamia, MN.
16.8/53/77/10.8/54/-.45/.36/161/73
7.2/52/74/5.7/53/-.46/.16/105/61

**Percentage Simmental
Heifers**



1. "GSJG Impressive Image 1B,"
s. by TJ Sharper Image 809U,
exh. by Grace Greiman, Goodell, IA.
7.9/71/112/11.1/60/-.07/.35/121/73



2. "SLLR Keymura Katy 15B,"
s. by Mr. Hoc Broker,
exh. by Spencer Wangen, Ellendale, MN.
2.7/58/90/8.9/47/-.18/.29/95/61



3. "GCC Stealin Berries 209B,"
s. by SVF Steel Force S701,
exh. by Kiersten Jass, Garner, IA.
8.3/61/88/8/45/-.13/.28/110/64



4. "HPF/Borne Delightful B001,"
s. by HTP/SVF Packin Heat W339,
exh. by Haley Dodge, Terril, IA.
106/46/66/2.3/45/-.35/.26/106/58



5. "Hook's Bella 72B,"
s. by W/C United 956Y,
exh. by Whitney Olson, Alexandria, MN.
11.9/83/143/9.3/65/-.10/.48/140/86

6. "JSUL Total Recall,"
s. by Mr. Hoc Broker,
exh. by Jody Baragary, Tonganoxie, KS.
3.7/67/98/8/51/-.13/.10/88/61



7. "Blair B14Z,"
s. by S A V Brilliance 8077,
exh. by Thomas Claeys, Winnebago, MN.
12.1/61/98/9.6/57/-.15/.32/128/70



8. "K-Ler Barbie 455B,"
s. by K-Ler Young Money,
exh. by Teagen Young, St. Charles, MN.
4.5/69/105/10.1/55/-.25/.43/119/74



9. "KSC3 Stealing Hearts,"
s. by Mr. Hoc Broker,
exh. by Matthew Krause, Pine Island, MN.
6.6/63/98/10.1/50/-.26/.16/108/65



10. "Bernice,"
s. by WS Pilgrim H182U,
exh. by Ben Markegard, Peterson, MN.
10/69/98/7.3/54/-.07/.30/117/6

Percentage Simmental Bred & Owned



1. "GSJG Impressive Image 1B,"
s. by TJ Sharper Image 809U,
exh. by Grace Greiman, Goodell, IA.
7.9/71/112/11.1/60/-.07/.35/121/73



5. "LHT Ms. Cereza 28B,"
s. by Mr. Hoc Broker,
exh. by Lauren Trauernicht, Wymore, NE.
5.3/59/87/9.9/46/-.33/-.04/93/56



9. "ES B101,"
s. by B C Lookout 7024,
exh. by Adam Eichacker, Salem, SD.
12.9/60/86/7.4/50/-.27/.47/134/71



2. "KSC3 Stealing Hearts,"
s. by Mr. Hoc Broker,
exh. by Matthew Krause, Pine Island, MN.
6.6/63/98/10.1/50/-.26/-.16/108/65



6. "SFSM Barbara B36,"
s. by Mr. Hoc Broker,
exh. by Clay Sundberg, Arlington, IL.
5/57/91/9.2/47/-.13/.24/113/65



10. "V Bar Ginger 6B,"
s. by Kappes Ironman Y351,
exh. by Blair Vohs, Bucyrus, KS.
12.1/66/100/11.2/55/-.29/.21/130/71



3. "JPVF Miss Stella 440,"
s. by Remington Lock N Load 54U,
exh. by Emma Vickland, Longmont, CO.
5.5/62/108/7.8/54/-.30/.12/101/64



7. "Broker's Girl B007,"
s. by Mr. Hoc Broker,
exh. by Josh Brown, Peterson, MN.
4.3/65/102/8.1/47/-.22/.14/95/62

Percentage Simmental Cow/Calf

(Dam's EPDs are listed first)
^ indicates a purebred cow
with a percentage calf



1. ^ "Brant/EKRD Sweet Clover,"
s. by CNS Dream On L186,
Calf, "EKRD/Brant Valentino,"
s. by PVF Insight 0129,
exh. by Jessica Kramer, Farmersburg, IA.
4.2/68/90/11.8/47/-.30/.11/128/65
11.4/68/107/10.7/57/-.19/.33/130/73



4. "Oakdale Broker Ella B10,"
s. by Mr. Hoc Broker,
exh. by Anna Doyle, Waupaca, WI.
3.7/67/99/8/51/-.13/.10/88/61



8. "KNRF Barbara B8,"
s. by Mr. NLC Upgrade U8676,
exh. by Ben Kiner, Mendota, IL.
9.6/66/103/6.7/56/-.35/.51/138/80

(Continued on page 54)

Percentage Simmental Cow/Calf Pair (Continued)



2. "OMF Elin X58,"
s. by Triple C Invasion R47K,
Calf, "OMF Celin C64,"
s. by Mr. NLC Upgrade U8676,
exh. by Garrett Aggen, Harmony, MN.
 9/48/67/4/41/- .29/.27/103/57
 8.4/66/96/5.9/53/- .45/.39/126/75



5. "RTZ Roxxy,"
s. by SS Ebony's Grandmaster,
Calf, "RTZ Gravy C13,"
s. by GCC Whizard 125W,
exh. by Brandi Raatz, Jasper, MN.
 4.7/47/63/4.6/45/- .25/.21/95/56
 6/53/72/5.4/41/- .21/.14/93/56



8. "CFSR Gracey,"
s. by CNS Dream On L186,
Calf, "CFSR Jewel,"
s. by GCC Whizard 125W,
exh. by Ryder Olsen, Canby, MN.
 10.8/60/86/9.6/48/- .26/.28/123/66
 9/59/84/7.9/42/- .22/.17/107/61



3. "HHSF Pink 2A72,"
s. by JDP HHSF Mastermind T4,
Calf, "TSAW Oye 2C72,"
s. by HHSF 734 Ammo 732Y,
exh. by Tucker Sawatzky, Weatherford, OK.
 5.9/46/62/3.9/41/- .31/.15/94/54
 3.3/45/61/3.1/40/- .29/.15/81/52



6. "Stuckmeyers Bianca 1310,"
s. by Flying B Cut Above,
Calf, "Miss Bianca's Ranch,
s. by Sand Ranch Hand,
exh. by Gage Richards, Cowden, IL.
 7/47/75/6.3/42/- .11/.25/99/55
 10.9/50/78/10.3/44/- .32/.23/116/64



9. "JASS Alpha 23A,"
s. by Mr. NLC Upgrade U8676,
Calf, "SKH Masterpiece 46C,"
s. by SS Ebony's Grandmaster,
exh. by Sam Hulst, Waltham, MN.
 7.6/57/82/4.3/53/- .35/.45/112/68
 6.3/51/71/3.1/48/- .33/.36/126/65



4. "TSN Miss Bailey X787,"
s. by S A V Bismarck 5682,
Calf, "TSN Miss Bea C080,"
s. by R&R Chamberlain X744,
exh. by Sawyer Naasz, Platte, SD.
 12.5/61/94/11.7/52/- .25/.48/141/73
 7.9/76/112/6.5/64/- .30/.39/115/75



7. ^ "MPCC MIR Sheza Dream,"
s. by K-Ler Make It Rain,
Calf, "Peine Keep On Dreamin',"
s. by GOET 180, exh. by Paige Peine,
Hastings, MN.
 2/63/94/7.8/54/- .26/.08/86/59
 6.7/50/68/6.6/47/- .23/.07/91/53



10. ^ "BYS Peaches Legacy Y112,"
s. by Nichols Legacy G151,
Calf, "BYS Bubbles CC C030,
s. by Connealy Confidence 0100,
exh. by McKenzie Marlow, Rose Creek, MN.
 9.5/53/76/9.6/52/- .39/.11/127/63
 17.1/53/88/12.6/57/- .37/.46/157/74

Simmental Steers (*indicates a purebred Simmental)



1. "Popcorn,"
s. by Mr. DNC Up North Z101,
exh. by Garrett Wurzer, Waucoma, IA.
1,300/1.5/65/92/5.1/53/- .21/.37/108/69



5. "CNN Charlie 432B,"
s. by JDH Step Ahead,
exh. by Tate Kettler, Newhall, IA.
1,226/1/66/98/7.7/55/- .22/.33/117/70



9. "Turbo,"
s. by K-Ler Make It Rain,
exh. by Peyton Morrison, Peterson, MN.
1,310/3.9/61/85/7.1/51/- .23/.02/75/54



2. "MCF Mr. MAB 101TB,"
s. by Man Among Boys,
exh. by Blair Vohs, Bucyrus, KS.
1,152/3.4/44/56/1/40/- .20/.04/68/44



6. "GSJG Oreo Face 108,"
s. by OMF Commander Y69,
exh. by Shelby Greiman, Goodell, IA.
1,352/.3/62/90/7.3/55/- .20/.42/129/71



10. "Miracle Boy 64B,"
s. by GLS New Direction X184,
exh. by Sam Hulst, Waltham, MN.
1,114/2.2/58/88/2.2/52/- .28/.11/92/61



3. * "Wilson,"
s. by TLLC One Eyed Jack,
exh. by Logan Beck, Plymouth, WI.
1,242/-1.3/66/88/6.9/51/- .37/.21/133/71



7. "RCC Charlie Brown,"
s. by W/C United 956Y,
exh. by Audrey Redalen, Chatfield, MN.
1,296/1.7/84/136/6.9/57/- .07/.41/124/82



4. "B13,"
s. by Heat Wave,
exh. by Colin DeCap, Dixon, IA.
1,228/5.2/47/66/- .37/42/- .22/.04/51/44



8. "TKB/K-Ler Bubba,"
s. by GLS New Direction X184,
exh. by Tanner Morrison, Peterson, MN.
1,270/- .1/55/83/8.4/50/- .23/.10/115/60



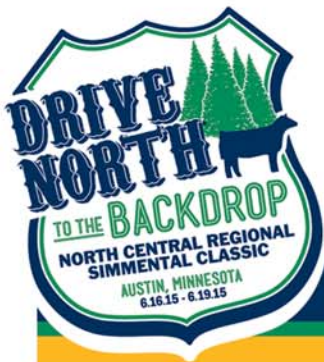

THANK YOU

FOR YOUR SUPPORT!

PLATINUM SPONSORS - \$5,000

Eberspacher Enterprises, Inc.	Grass-Lunning Simmentals	Sterling Cattle Partners
Minnesota Simmental Association		Minnesota Junior Simmental Association

GOLD SPONSORS - \$3,500

Oak Meadow Farms & Oak Meadow Meats	Hook Farms & Hook-Virnig Family Mueller Farms	Hilbrands Cattle Company
--	--	--------------------------

SILVER SPONSORS - \$2,500

Brant Farms	Sargent Farms
-------------	---------------

BRONZE SPONSORS - \$1,000

5 Star Ranch	Heartland Simmentals	Raatz Farms
American Simmental Association	Iowa Simmental Association	SEMA Equipment
Diamond K Genetics & Diamond K Simmentals	Kansas Simmental Association	South Dakota Simmental Association
Eichacker Simmentals	North Dakota Simmental Association	Stock Show Planet
	Pro-Fit Show Supply	Wisconsin Simmental Association

COPPER SPONSORS

Ag Country	Hecksel Simmental Farms	Little Sioux Cattle Company
AgStar Financial Services	Illinois Simmental Association	Lunning Bros Simmentals
Andersland Simmentals	Jass Simmentals	Muhlenbruch Family Farms
Anderson Cattle Company	Jazy Simmentals	Nebraska Simmental Associations
Appleton Veterinary Clinic	JRB Farms	Peine Cattle Company
Bar QH	Kelly Schmidt	Redalen Cattle Company
BizWlz Marketing	Kenner Simmental Ranch	Rockin H Simmentals
Bob & Jeanette Volk	Klain Simmentals	Running's of Austin
Brach's Candy	Krueger Farms	Sign Here Inc.
Dolans Landscape Center, Inc.	Krueger Simmentals	Springer Simmentals
Donna Moenning	Kwik Trip	The First State Bank of Fountain
Double E Cattle Company	LaMar Farms	Von Rueden Farms

LUCKY TAG PURCHASERS

Clint & Wyatt Harguth	Double LL	Koivisto
Boesl Farms	Echard Farms	Krause Show Cattle
Brad Will	Fair View Farms	Kurt Steinbronn
Brandon Hoffman	Fox Creek Simmentals	Lonesome Creek Ranch
Brown Cattle Co	Franke Show Calves	Mark Garner Cattle
Robin Celander	Gonsalves Ranch	Mike Schmidt
Chad Schmit	Gunn Simmentals	Pigtail Acres
Circle S Cattle Co.	Highland Acres	Pit Stop Acres
Theresa Claeys & Adam St Germain	Homefront Cattle Company	Rocky Knoll
Crazy Fate Ranch	Hudak Land and Cattle	Sherwood Cattle Company
Crazy Women Creek	Kirsten Jass	Spring Dale Farms
John Curtin	Syndie Johnson	Stan Tarr
Danner Farms	K-LER Cattle Company	Thesing's Riverside Ranch
Derek & Amy Suhonen	Kasper Farms	Trails End
DocTech Simmentals	Nathaniel Kasper	Volz Farms



2015-2016 Major PTP Shows

2015 American Royal

Entry deadline: September 10

Junior Simmental Show:

5:00 pm, Saturday, October 31

Judge: Mark Ebling, Texas

Open Simmental PTP Show:

8:00 am, Sunday, November 1

Judge: Mark Ebling, Texas

More details and entry forms at:

www.americanroyal.com

2015 North American International Livestock Expo

Entry Deadline: October 1

Junior Purebred Show:

8 am, Saturday, November 17

Judge: Joel Cowley, Texas

Junior Percentage Show:

9 am, Sunday, November 18

Judge: Joel Cowley, Texas

Open Percentage Show: 12 pm,

Wednesday, November 21

Judge: Joel Cowley, Texas

Open Purebred Show:

8 am, Thursday, November 20

Judge: Joel Cowley, Texas

2016 National Western Stock Show

Entry deadline: November 20

Bull Pen Show:

8 am, Sunday, January 17

Judge: Steve Reimer, South Dakota

Associate: Randy Daniel, Georgia

Female Pen Show:

8 am, Monday, January 18

Judge: Steve Reimer, South Dakota

Associate: Randy Daniel, Georgia

Junior Show:

8 am, Tuesday, January 19

Judge: Cody Sankey, Indiana

Open Hill Shows:

Bull Show:

Judge: Mark McClintock, Texas

Associate: Jirl Buck, Oklahoma

Female Show:

8 am, Wednesday, January 20

Judge: Mark McClintock, Texas

Associate: Jirl Buck, Oklahoma

More details and entry forms at:

www.nationalwestern.com

Live coverage of shows available at:

www.simmental.org/livecoverage

PTP Updates and reminders for all four major PTP shows: American Royal, North American International Livestock Expo, National Western Stock Show, and Fort Worth Stock Show, are shown below.

Heifer Pregnancy Verification and Breeding Soundness Exams: exhibitors of females 18 months of age or older must provide documentation certifying the female as pregnant by a licensed non-owner veterinarian or have certification that she has been used in embryo transfer. Documentation must be provided in order to be eligible to show.

In addition, for those of you planning to show bulls; Bulls 15 months of age or older must have veterinary proof of being a satisfactory potential breeder, be it a semen test and/or a breeding soundness exam (BSE). (Approved by the ASA Board, April 27, 2013)

Please keep this in mind this fall as you make your show plans and schedule vet appointments. Be sure to bring the appropriate documentation with you.

Once again this fall the ASA staff will be stamping registration papers. This stamp is a seal of Tattoo Verification designed to alleviate the long lines of cattle at check-in. If you plan to exhibit your animal at multiple major PTP shows (American Royal, North American, Denver, Fort Worth, AJSA Regional & National Classics) consider getting your papers stamped at the first one. Once your papers are stamped you will not have to bring your animal to check-in (unless weights or scrotal measurements are being collected), you'll only have to bring your registration papers to the check-in tables. Avoid holding your cattle in line on the cement at the next show by getting your registration papers stamped!



KAPPES PENDLETON B6

SEMEN: \$40/UNIT
AVAILABLE THROUGH OWNERS

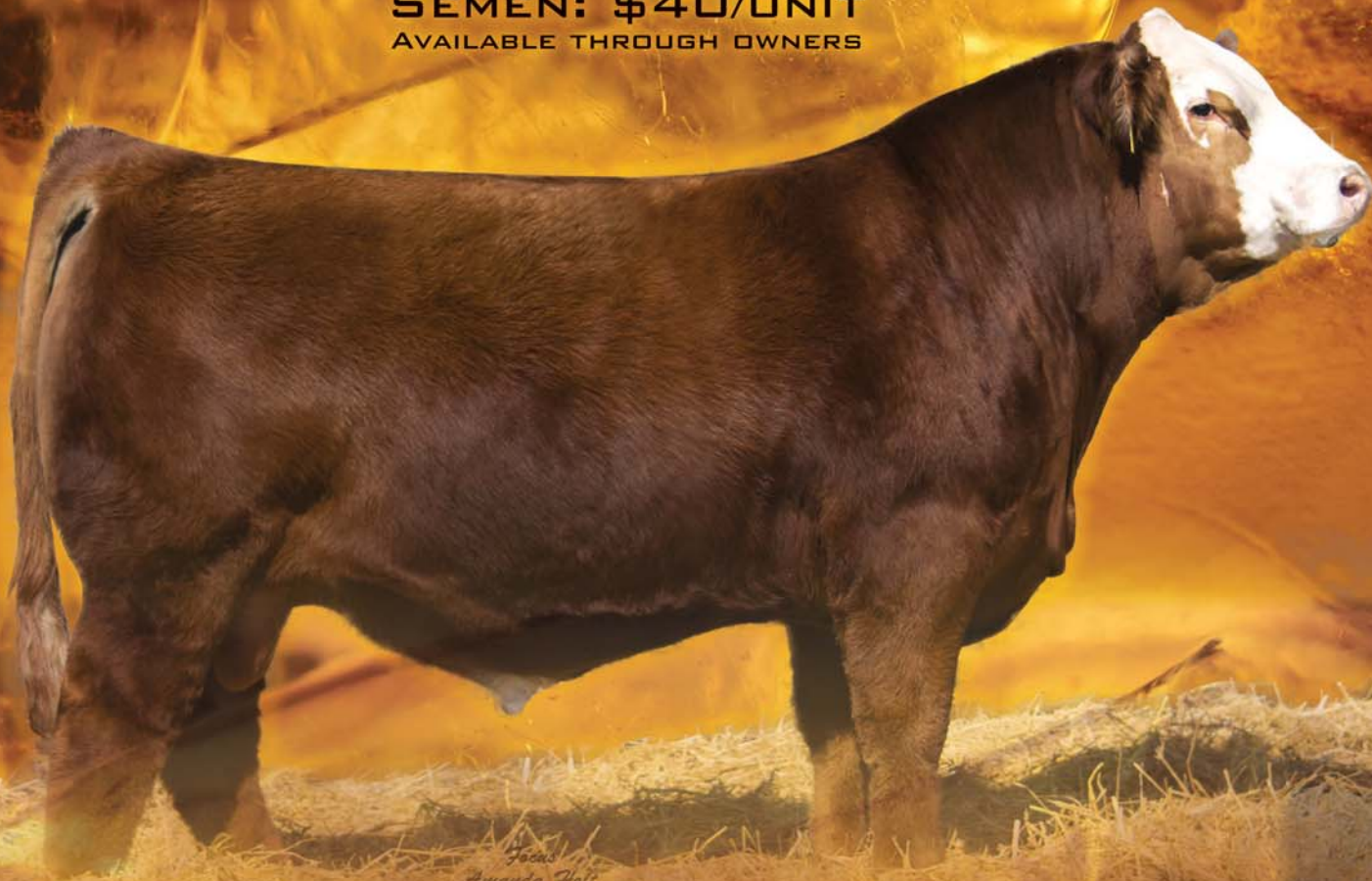

*Focus
Amanda Holt*

REMINGTON ON TARGET 2S WAGR DREAM CATCHER 03R
SIRE: REMINGTON LOCK N LOAD 54U DAM: MISS WERNING KP 8543U
BAR 15 MISS KNIGHT 78-51G MISS WERNING 534R

OWNED BY ROCKY KNOLL CATTLE AND KAPPES SIMMENTAL

ASA#: 2840215 | PB SM | RED HOMOZYGOUS POLLED
ADJ. BW: 82LBS | ADJ. WW: 803LBS | ADJ. YW: 1512LBS

	DIRECT				MATERNAL					CARCASS					\$INDEX		
TRAIT	CE	BW	WW	YW	MCE	MILK	MWW	STAY	DOC	CW	YG	MARB	FAT	REA	SHR	API	TI
EPD	9.3	0.0	54.2	85.8	10.6	26.4	53.5	22.1	9.1	21.4	-.50	.04	-.079	1.10	-.29	122.2	63.3

2015 Spring EPDs

EDJE
WILLIAMS & WATKINS



Cody and Beth Baloun
Highmore, SD
www.rockyknollcattle.com
cbaloun@venturecomm.net
Cody - (605) 870-3092
Beth - (605) 871-9896



Like us on Facebook

10368 357th Ave.
Long Lake, SD 57401
bbkappes@dow.com
www.thebullpeople.com
Sterling 605-216-3581
Bruce 605-380-1303
Neal 605-380-8766

LOOK TO THE FUTURE

For the Program Built on Performance



TJ Cowboy Nebraska 532B

ASA# 2891392 • Adj. BW: 89 • Adj. WW: 863 • Adj. YW: 1,288

	CE	BW	WW	YW	MCE	Milk	MWW	Doc	\$API	\$TI
EPDs:	12	-3	77	115	12	28	66	14	152	84



TJ Final Black Jack 366B

ASA# 2891287 • Adj. BW: 76 • Adj. WW: 834 • Adj. YW: 1,295

	CE	BW	WW	YW	MCE	Milk	MWW	Doc	\$API	\$TI
EPDs:	18	-3	81	124	13	29	69	12	153	84

Introducing

2 New Simmental Herdsires

purchased at
Triangle J 2015 Sale

and

2 New Angus Herdsires

purchased at **Connealy
Angus 2015 Sale**

Sons of PA Full Power 1208



Connealy Full Power 2145

and

Connealy Full Power 715A

2015 Fall EPDs pulled 8.21.15

**GCCR is #2 in Nebraska
Registrations for 2014**

Thanks to all of our
buyers at our
2015 Production Sale

X GENGENBACH X
→ CATTLE COMPANY →

**8th
Production Sale
Friday, March 18, 2016**

Randy & Mary Jo Gengenbach

Dr. Adam, Grant and Drs. Eric & Tori, Olivia, Bella and Abigail

75490 Rd 330 • Grant, NE 69140 • 308-352-4975 • 308-352-6185 cell



www.gengenbachcattle.com • mjgengenbach@hotmail.com

Regional Results

Eastern Regional Classic

Date: June 27, 2015

Location: West Springfield, MA

Judge: Brandon Callis, Brenham, TX

Overall

Juniors

- | | |
|------------------------|----------------------|
| 1. Luke Herr, IN | 6. Owen Brown, ME |
| 2. Katelyn Cowdrey, OH | 7. Ashton Caron, ME |
| 3. Hailey Hedrick, IN | 8. Lamar Clanton, MS |
| 4. Olivia Branum, MS | 9. Nathan Hay, NY |
| 5. Reed Hedrick, IN | 10. Todd Rogers, MS |

Seniors

- | | |
|--------------------------|--------------------------|
| 1. Nicholas Britt, NY | 6. Cameron Crawford, MS |
| 2. Garrett Stanfield, OH | 7. McCall Griffith, MD |
| 3. Jessica Smith, MS | 8. Emilee Graves, KY |
| 4. Lindsey Miller, OH | 9. Rachel McIntyre, MA |
| 5. Shelby Ison, IN | 10. McKenzie McLaron, MA |

Cattleman's Quiz

Juniors

- | | |
|------------------------|--------------------------|
| 1. Olivia Branum, MS | 6. Kelsey Broughton, NY |
| 2. Katelyn Cowdrey, OH | 7. Todd Rogers, MS |
| 3. Hailey Hedrick, IN | 8. Ashton Caron, ME |
| 4. Owen Brown, ME | 9. McKenna Broughton, NY |
| 5. Nathan Hay, NY | 10. Luke Herr, IN |

Seniors

- | | |
|--------------------------|------------------------|
| 1. Jessica Smith, MS | 6. Lindsey Miller, OH |
| 2. Cameron Crawford, MS | 7. Justin Cowdrey, OH |
| 3. Garrett Stanfield, OH | 8. McCall Griffith, MD |
| 4. Nicholas Britt, NY | 9. Benjamin Hipsky, CT |
| 5. Thomas Willis, WV | 10. Shelby Ison, IN |

Cattle Judging

Juniors

- | | |
|-----------------------|------------------------|
| 1. Lamar Clanton, MS | 6. Ashton Caron, ME |
| 2. Luke Herr, IN | 7. Carter Brown, WV |
| 3. Owen Brown, ME | 8. Todd Rogers, MS |
| 4. Olivia Branum, MS | 9. Katelyn Cowdrey, OH |
| 5. Hailey Hedrick, IN | 10. Nathan Hay, NY |

Seniors

- | | |
|--------------------------|--------------------------|
| 1. McKenzie McLaron, MA | 6. Tyler Brown, WV |
| 2. Nicholas Britt, NY | 7. Jessica Smith, MS |
| 3. Cameron Crawford, MS | 8. Jonah Bankston, MS |
| 4. Tanner Francis, CT | 9. Garrett Stanfield, OH |
| 5. Caitlyn Chernicki, MA | 10. Justin Cowdrey, OH |

Sales Talk

Juniors

- | | |
|------------------------|--------------------------|
| 1. Katelyn Cowdrey, OH | 6. Todd Rogers, MS |
| 2. Hailey Hedrick, IN | 7. Lamar Clanton, MS |
| 3. Olivia Branum, MS | 8. Spencer Broughton, NY |
| 4. Luke Herr, IN | 9. Marie Clanton, MS |
| 5. Reed Hedrick, IN | 10. Kara Hebert, CT |

Seniors

- | | |
|--------------------------|---------------------------|
| 1. Garrett Stanfield, OH | 6. McCall Griffith, MD |
| 2. Jessica Smith, MS | 7. Nathan Snyder, PA |
| 3. Nicholas Britt, NY | 8. Rachel McIntyre, MA |
| 4. Emilee Graves, KY | 9. Kelsey Jurgilewicz, CT |
| 5. Jonah Bankston, MS | 10. Lindsey Miller, OH |



Top Juniors Overall



Top Seniors Overall



Top Juniors Cattleman's Quiz



Top Seniors, Cattleman's Quiz

Public Speaking

Juniors

1. Ashton Caron, ME
2. Bill Constantine, MA
3. Carter Brown, WV
4. Hailey Hedrick, IN
5. Luke Herr, IN
6. Lily Brown, ME
7. Katelyn Cowdrey, OH
8. Lamar Clanton, MS
9. Olivia Branum, MS
10. Braxton Griffith, MD

Seniors

1. Garrett Stanfield, OH
2. McCall Griffith, MD
3. Rachel McIntyre, MA
4. Shelby Ison, IN
5. Benjamin Hipsky, CT
6. Morgan Clauss, NH
7. Cameron Crawford, MS
8. Jessica Smith, MS
9. McKenzie McLarnon, MA
10. Jala Murphy, NY

Showmanship

Juniors

1. Luke Herr, IN
2. Tyler Coutto, NH
3. Katelyn Cowdrey, OH
4. Hailey Hedrick, IN
5. Emma Woodard, OH
6. Reed Hedrick, IN
7. McKenzie Stadtmiller, PA
8. Tyson Woodard, OH
9. Victoria Briggs, NH
10. Nathan Hay, NY

Seniors

1. Lindsey Miller, OH
2. Nicholas Britt, NY
3. Tanner Francis, CT
4. Emilee Graves, KY
5. Shelby Ison, IN
6. Maverick Dwenger, IN
7. Garrett Stanfield, OH
8. McCall Griffith, MD
9. Caroline Oatley, RI
10. Kelsey Jurgilewicz, CT



Top Juniors, Cattle Judging



Top Seniors, Cattle Judging



Top Juniors, Public Speaking



Top Juniors, Showmanship



Top Juniors, Sales Talk



Top Seniors, Public Speaking



Top Seniors, Showmanship



Top Seniors, Sales Talk

(Continued on page 62)

Purebred Simmental Heifers



1. "HSF Mariah B403,"
s. by LLSF Uprising Z925,
exh. by Reed Hedrick, Shirley, IN.
8.9/66/97/7.3/53/- .36/.08/108/64



2. "OBCC Legend918B,"
s. by LLSF Uprising Z925,
exh. by Jason Mattocks, Guys Mills, PA.
10.6/56/79/5.4/54/- .29/.26/120/67



3. "HS/DSS Blissful Kisses,"
s. by R&R Chamberlain X744,
exh. by Thomas Willis, Alderson, WV.
1.2/67/99/10.3/52/- .27/- .14/88/58

4. "HPF Sazerac A086,"
s. by Yardley High Regard W242,
exh. by Tyson Woodard, Cambridge, OH.
1.6/61/90/8.5/51/- .20/.03/86/58



5. "Hartland Charm 311A,"
s. by TJSC Optimus Prime 12W,
exh. by Nicholas Britt, Gasport, NY.
3.4/70/101/2/49/- .18/- .08/74/57

6. "CSCX Steel 'N Hearts 444B,"
s. by SVF Steel Force S701,
exh. by Emma Woodard, Cambridge, OH.
6.5/54/81/10.4/41/- .24/.13/121/60



7. "HPF Miss Heart Breaker B057,"
s. by HPF/CMFM Heart Breaker Z323,
exh. by Hailey Hedrick, Shirley, IN.
8.2/65/93/8.1/49/- .26/.10/116/6



8. "SVJ Trendy One B19,"
s. by SVF/NJC Built Right N48,
exh. by Morgan Clauss, Lancaster, NH.
11.9/57/86/5.8/49/- .27/.04/120/61



9. "HPF/Angelich Lady 435B,"
s. by STF Elan XE79,
exh. by Garrett Stanfield, Manchester, OH.
10.5/55/87/7.8/46/- .41/.14/142/64



10. "GGSF High Class Lady,"
s. by Sandeen Upper Class 2386,
exh. by Emilee Graves, Springfield, KY.
4.4/65/97/6.5/58/- .27/.28/104/67

Editor's Note: PTP data for the Purebred and Percentage Simmental Female Show are in the following order: Calving Ease EPD, Weaning Weight EPD, Yearling Weight EPD, Maternal Calving Ease EPD, Yield Grade EPD, Marbling EPD, \$API and \$TI. PTP data for the Steer Show includes Birth Weight and Birth Weight EPD in addition to all of the above EPDs with the obvious exception of Calving Ease. All EPDs were current as of a 5/16/2015 data pull.

Purebred Simmental Bred & Owned



1. "Hartland Charm 311A,"
s. by TJSC Optimus Prime 12W,
exh. by Nicholas Britt, Gasport, NY.
3.4/70/101/2/49/- .18/-.08/74/57



5. "AAS Outshyne 'Em All,"
s. by Mr. NLC Upgrade U8676,
exh. by McCall Griffith, Boonsboro, MD.
8.2/66/95/9.3/56/- .44/.39/138/76



9. "SNRS Ms. Clarice 03C,"
s. by STF Shocking Dream SJ14,
exh. by Kelsey Broughton, Attica, NY.
13.7/60/94/5.5/49/- .39/.08/130/66



2. "GGSF High Class Lady,"
s. by Sandeen Upper Class 2386,
exh. by Emilee Graves, Springfield, KY.
4.4/65/97/6.5/58/- .27/.28/104/67



6. "LKF Blondie B6,"
s. by W/C Wide Track 694Y,
exh. by Jala Murphy, Eagle Bridge, NY.
6/73/109/9.7/59/- .28/.07/113/68

10. "LHF1 Diamond,"
s. by Flying B Final Cut,
exh. by Owen Brown, Exeter, ME.
6.8/58/88/6.2/48/- .28/.12/119/63

Purebred Simmental Cow/Calf Pair

(Cow's EPDs are listed first)



3. "Fancy,"
s. by Hook's Shear Force 38K,
exh. by Jean Pierre Allard, Pittsburg, OH.
15.3/61/80/10.1/52/- .45/.31/150/74



7. "MLCC Grand Marnier,"
s. by SS Ebony's Grandmaster,
exh. by Luke Herr, Arcadia, IN.
8.8/54/69/5.3/44/- .34/.20/126/62



1. "GGSF Sallee,"
s. by Mr. NLC Upgrade U8676,
Calf, "GGSF Ellie Mae,"
s. by SVF/NJC Built Right N48,
exh. by Emilee Graves, Springfield, KY.
6.4/71/106/7.5/61/- .39/.36/136/77



4. "LKF Calypso Rose C19,"
s. by K-Ler Make It Rain,
exh. by Jala Murphy, Eagle Bridge, NY.
2.7/56/82/7.8/48/- .25/.10/89/57



8. "Classic Affair B92,"
s. by STF Royal Affair Z44M,
exh. by Tyler Brown, Fairmont, WV.
7.6/49/75/7/48/- .36/.02/100/56



2. "Cherokee Steel Lady,"
s. by Jass/JS Optimizer 58X,
Calf, "Hillcrest Classy Lady,"
s. by SVF/NJC Built Right N48,
exh. by Rachel McIntyre, N. Brookfield, MA.
5.5/62/92/8.3/49/- .29/.03/122/62
10.1/60/88/7.8/50/- .28/.04/128/63

(Continued on page 64)

Purebred Simmental Cow/Calf Pair (Continued)



3. "HPF Kriz Josie X544,"
s. by STF Dominance T171,
Calf, "NAH Josie Jewel C10,"
s. by TNT Top Gun R244,
exh. by Nathan Hay, Carlisle, NY.
7/57/80/11.9/48/-.30/.11/98/61
8.1/65/100/9.1/47/-.28/-.02/103/62



5. "DRD Miss Tara,"
s. by GWS Ebony's Trademark 6N,
Calf, "Tequila Sunrise,"
s. by ACC1 Hustler 2N,
exh. by McKenzie McLarnon, Charlton, MA.
11.4/61/79/2.9/47/-.38/.12/122/65
13.1/62/76/5.2/47/-.43/.14/122/66



3. "Images Beauty Mark,"
s. by S A V Bismarck S682,
exh. by Shelby Ison, Atlanta, IN.
15.4/65/100/9.7/53/-.26/.45/147/76



4. "Lazy H Fantasy A07,"
s. by Remington Lock N Load 54U,
Calf, "SNRS Ms. Clarice 03C,"
s. by STF Shocking Dream S114,
exh. by Kelsy Broughton, Attica, NY.
8.8/57/99/6.5/49/-.42/-.01/113/61
13.7/60/94/5.5/49/-.39/.08/130/66



6. "PBA Beauty,"
s. by SS Money Maker J1J,
Calf, "PBA Chip,"
s. by PBA Buddy,
exh. by Haley Lynch, Southwick, MA.
7.8/54/80/5.9/52/-.26/-.09/88/55
7.9/56/76/5.8/50/-.32/-.12/86/55



4. "J2 High Class B10,"
s. by Yardley High Regard W242,
exh. by Hailey Hedrick, Shirley, IN.
5.4/61/92/6.1/53/-.17/-.06/87/58

Percentage Simmental Heifers



1. "Udell Red Rose 17B,"
s. by Mr. Hoc Broker,
exh. by Lindsey Miller, Lancaster, OH.
1.6/56/76/7.4/43/-.28/-.01/71/50



2. "Miss WL Maxie B,"
s. by Mr. Hoc Broker,
exh. by Tyson Woodard, Cambridge, OH.
.8/59/86/5.3/47/-.18/-.06/71/54



5. "Miss Bambie B674,"
s. by TJ Sharper Image 809U,
exh. by Thomas Willis, Alderson, WV.
8.2/71/109/7.5/57/-.05/.27/113/71



6. "PCSC Miss Burnie 4B,"
s. by PCSC Burnin' Fatt Z6,
exh. by Caroline Oatley, Greenwich, RI.
6/53/71/5.1/46/-.22/-.03/79/50

Percentage Simmental Bred & Owned



7. "GKF Ms. Hot Galaxy,"
s. by Mr. Hoc Broker,
exh. by Garrett Stanfield, Manchester, OH.
.3/61/92/9.4/50/- .28/.06/82/57



8. "GGSF Markiee Lights,"
s. by S A V Bismarck 5682,
exh. by Emilee Graves, Springfield, KY.
12.3/63/98/10.4/58/- .23/.47/139/75

9. "CSCS Macy 274B,"
s. by SVF Steel Force S701,
exh. by Tyson Woodard, Cambridge, OH.
8.9/58/90/10.3/46/- .17/.34/119/6



10. "HPF Lady Prime 401B,"
s. by RGRS SRG Two Step 20Z ET,
exh. by McCall Griffith, Boonsboro, MD.
6.7/56/84/7.2/46/- .26/.29/106/63



1. "Images Beauty Mark,"
s. by S A V Bismarck 5682,
exh. by Shelby Ison, Atlanta, IN.
15.4/65/100/9.7/53/- .26/.45/147/76



2. "GGSF Markiee Lights,"
s. by S A V Bismarck 5682,
exh. by Emilee Graves, Springfield, KY.
12.3/63/98/10.4/58/- .23/.47/139/75



3. "HPF Lady Prime 401B,"
s. by RGRS SRG Two Step 20Z ET,
exh. by McCall Griffith, Boonsboro, MD.
6.7/56/84/7.2/46/- .26/.29/106/63



4. "NAH Justice's Surprise,"
s. by Walbridge Traveler 204,
exh. by Nathan Hay, Carlisle, NY.
11.5/49/78/5.9/46/- .25/.17/109/58



5. "NAH Justice's Surprise,"
s. by Walbridge Traveler 204,
exh. by Nathan Hay, Carlisle, NY.
11.5/49/78/5.9/46/- .25/.17/109/58



6. "Bailey,"
s. by SS Goldmine L42,
exh. by McKenzie McLarnon, Charlton, MA.
14.9/49/62/8.3/44/- .40/.26/137/6



7. "Hipsky Miss Auburn,"
s. by CNS Dream On L186,
exh. by Benjamin Hipsky, Willington, CT.
14.7/56/75/10.8/48/- .36/.18/131/66



8. "NAH Joy's Delight B46,"
s. by Walbridge Traveler 204,
exh. by Nathan Hay, Carlisle, NY.
11.4/49/76/6.3/42/- .23/.18/110/57

(Continued on page 66)

Percentage Simmental Cow/Calf Pair (Cow's EPDs are listed first) *indicates a percentage cow with a purebred calf ^Indicates a purebred cow with a percentage calf



1. * "GRTF Splish Splash,"
s. by Flying B Cut Above,
Calf, "GRTF Lacy's Legacy CT07,"
s. by WS Beef Maker R13,
exh. by Caroline Oatley, Greenwich, RI.
5/58/89/8.6/49/-.17/.18/98/59
10.2/66/96/10.5/58/-.31/.43/129/77



2. ^ "SNRS Ms. Anabelle Rae 05A,"
s. by JF Milestone 999W,
Calf, "SNRS Ms. Chardonay 04C,"
s. by SP The Answer 813,
exh. by McKenna Broughton, Attica, NY.
5.1/77/110/9.2/50/-.22/.07/113/69
12.2/72/107/11.8/57/-.06/.28/131/72



3. "HIPSKY Miss Emily,"
s. by Mr. NLC Upgrade U8676,
Calf, "HIPSKY Miss Fiona,"
s. by HTP SVF In Dew Time,
exh. by Benjamin Hipsey, Willington, CT.
8/69/104/3/57/-.48/.10/95/66
11.6/65/91/7.5/48/-.36/.28/122/72

Simmental Steers (*indicates a Percentage Simmental)



1. * "SAS Peter Built 20B,"
s. by Monopoly,
exh. by DJ Gromuch, Hamburg, PA.
1,160/4.3/48/75/-4.8/39/-.22/.08/54/47

3. "LHF1 Ranger,"
s. by SVF Allegiance Y802,
exh. by Owen Brown, Exeter, ME.
1,005/1.3/63/89/5.8/51/-.36/.34/122/72



1. "SSS Pansy 545B,"
s. by SSS Peyton 395T,
exh. by Donald Baron, Sagertown, PA.
1.4/52/68/4.8/56/-.28/-.12/60/46 ♦



2. "Hartland Prim 402B,"
s. by TJSC Optimus Prime 12W,
exh. by Joanna Reynolds, Lydonville, NY.
1,335/1.4/57/79/7.3/51/-.25/.08/104/59



4. "Niklen Sheldon,"
s. by WLE Uno Mas X549,
exh. by Grace Graham, Felton, PA.
1,215/-.9/55/72/9.3/47/-.37/.34/147/71





Simmental Eastern Regional Classic 2015



We want to THANK every one of our sponsors, without whom this event would not be possible

PLATINUM SPONSORS

Harvey and Dena Baskin
New Boston Beef
Hudson Pines Farm
New York Simmental Association
Dias and Daughters Farm
SASA Farms
Red Tail Farm
Hillcrest Farm
Eastern Junior Regional Fund
DJ's Welding

GOLD SPONSORS

Farm Credit East
Mountain View Simmentals

SILVER SPONSORS

Carovail Fertilizer
B & K Cattle Company
Anne and Rick DeWolfe
Indiana Simmental Association
Guy McKay
New York Simmental Junior Association
The Farmer's Daughter
Cherokee Cattle Company
Mississippi Simmental Association

BRONZE SPONSORS

Lazy H Farm
George Clemence
Lady Bug Farm
Dalton Lundy
Massachusetts Farm Bureau
Pediatric Dental Care
Simme Valley Ranch
Trennepohl Farms
Jonah Broughton
Bunal Farms

SPONSORS

Anderson Brothers
Rowe Nutrition LLC
Applebee American Grille
Francis Bingham
Brighton Cattle Commission
Twin Brook Farm
Buena Vista Farm
Campbell Show Cattle
Thomas Carper
Classic Sales
Pine Creek Show Cattle
Double Rd Farm

West Financial LLC
Jonathan Eddy
Powell Valley Simmentals
Flint Farm
Pennsylvania Simmental Association
Frosty Springs Farm
Niklen Valley Farm
Central Connecticut Coop Farmers
Association
Robert McKibben
Southern New England Simmental Junior
Association
John Spiker
Stewart Simmental Cattle
W & E Farms
Pediatric Dental Care
Walnut Hill Farm
Worcester County 4H
Rowe Nutrition
Ear Tags by Design
Wrights Dairy Farm
Eddie Shore Enterprises
Tufts Ambulatory Service

Regional Results

Western Regional Classic

Date: June 28, 2014

Location: Bozeman, MT

Judge: Clint Woodrow, Emporia, KS

Overall

Juniors

- | | |
|---------------------------|------------------------------|
| 1. Aribella Beins, UT | 6. Wyatt Sevigney, WA |
| 2. Jordan Chappa, MT | 7. Bentley McCullough, MT |
| 3. Taylor Falkenstine, NE | 8. Stephen Vincent, MT |
| 4. Jonna McCullough, MT | 9. Reagan Sevigney, WA |
| 5. Brynna Wilson, WA | 10. Michelle Falkenstine, NE |

Seniors

- | | |
|----------------------------|-------------------------|
| 1. Britney Beins, UT | 6. Jake Smith, WA |
| 2. Jericho Chappa, MT | 7. Shanna Buster, OR |
| 3. Madellyn Beins, UT | 8. Beau Bromenshenk, MT |
| 4. Samantha McCullough, OR | 9. Chase Stoltey, ID |
| 5. Mackenzie Camblin, CO | 10. Collin Luther, ID |

Cattleman's Quiz

Juniors

- | | |
|---------------------------|---------------------------|
| 1. Aribella Beins, UT | 6. Blake Rice, ID |
| 2. Jordan Chappa, MT | 7. Anna Hafner, OR |
| 3. Taylor Falkenstine, NE | 8. Bentley McCullough, MT |
| 4. Dillon Mai, ID | 9. Brynna Wilson, WA |
| 5. Wyatt Sevigney, WA | 10. Stephen Vincent, MT |

Seniors

- | | |
|----------------------------|-----------------------------|
| 1. Shanna Buster, OR | 6. Taylor Widgren, ID |
| 2. Britney Beins, UT | 7. Chase Stoltey, ID |
| 3. Chad Russell, CO | 8. Jericho Chappa, MT |
| 4. Collin Luther, ID | 9. Madellyn Beins, UT |
| 5. Samantha McCullough, OR | 10. Garrett Bromenshenk, MT |

Cattle Judging

Juniors

- | | |
|---------------------------|---------------------------|
| 1. Aribella Beins, UT | 6. Stephen Vincent, MT |
| 2. Jordan Chappa, MT | 7. Jonna McCullough, MT |
| 3. Taylor Falkenstine, NE | 8. Blake Rice, ID |
| 4. Brynna Wilson, WA | 9. Mary Johnson, WA |
| 5. Reagan Sevigney, WA | 10. Serenity Schwartz, ID |

Seniors

- | | |
|-------------------------|--------------------------|
| 1. Madellyn Beins, UT | 6. Jake Smith, WA |
| 2. Jericho Chappa, MT | 7. Gracie Johnson, WA |
| 3. Britney Beins, UT | 8. Mackenzie Camblin, CO |
| 4. Zach Wilson, WA | 9. Taylor Widgren, ID |
| 5. Beau Bromenshenk, MT | 10. Collin Luther, ID |

Sales Talk

Juniors

- | | |
|-----------------------------|---------------------------|
| 1. Aribella Beins, UT | 6. Jonna McCullough, MT |
| 2. Stephen Vincent, MT | 7. Taylor Falkenstine, NE |
| 3. Michelle Falkenstine, NE | 8. Bentley McCullough, MT |
| 4. Wyatt Sevigney, WA | 9. Reagan Sevigney, WA |
| 5. Jordan Chappa, MT | 10. Brynna Wilson, WA |

Seniors

- | | |
|----------------------------|-----------------------|
| 1. Britney Beins, UT | 6. Collin Luther, ID |
| 2. Jericho Chappa, MT | 7. Shanna Buster, OR |
| 3. Mackenzie Camblin, CO | 8. Zach Wilson, WA |
| 4. Samantha McCullough, OR | 9. Taylor Widgren, ID |
| 5. Madellyn Beins, UT | 10. Jake Smith, WA |



Top Juniors Overall



Top Seniors Overall



Top Juniors Cattleman's Quiz



Top Seniors, Cattleman's Quiz

Public Speaking

Juniors

- | | |
|---------------------------|--------------------------|
| 1. Taylor Falkenstine, NE | 6. Kenneth Vincent, MT |
| 2. Jordan Chappa, MT | 7. Reagan Sevigny, WA |
| 3. Bentley McCullough, MT | 8. Serenity Schwarz, ID |
| 4. Jonna McCullough, MT | 9. Stephen Vincent, MT |
| 5. Wyatt Sevigny, WA | 10. Kaitlynn Younger, ID |

Seniors

- | | |
|----------------------------|-----------------------|
| 1. Jericho Chappa, MT | 6. Jake Smith, WA |
| 2. Britney Beins, UT | 7. Taylor Widgren, ID |
| 3. Samantha McCullough, OR | 8. Gracie Johnson, WA |
| 4. Shanna Buster, OR | 9. Madellyn Beins, UT |
| 5. Chase Stoltey, ID | 10. Zach Wilson, WA |

Showmanship

Juniors

- | | |
|-----------------------------|---------------------------|
| 1. Aribella Beins, UT | 6. Jordan Chappa, MT |
| 2. Jonna McCullough, MT | 7. Serenity Schwarz, ID |
| 3. Brynna Wilson, WA | 8. Bentley McCullough, MT |
| 4. Reagan Sevigny, WA | 9. Mikah Banks, UT |
| 5. Michelle Falkenstine, NE | 10. Stephen Vincent, MT |

Seniors

- | | |
|----------------------------|-------------------------|
| 1. Britney Beins, UT | 6. Beau Bromenshenk, MT |
| 2. Madellyn Beins, UT | 7. Jake Smith, WA |
| 3. Jericho Chappa, MT | 8. Chad Russell, CO |
| 4. Mackeznie Camlin, CO | 9. Zach Wilson, WA |
| 5. Samantha McCullough, OR | 10. Shanna Buster, OR |



Top Juniors, Cattle Judging



Top Seniors, Cattle Judging



Top Juniors, Sales Talk



Top Juniors, Public Speaking



Top Juniors, Showmanship



Top Seniors, Sales Talk



Top Seniors, Public Speaking



Top Seniors, Showmanship



Novice Participants

(Continued on page 70)

Purebred Simmental Heifers



1. "TPHT Ms. Esmerelda,"
s. by SS PRS Gunslinger 824X,
exh. by Britney Beins, Deweyville, UT.
10.5/53/77/7/46/- .26/.17/116/62



5. "TPHT Kool Kitty B12Z,"
s. by DDH Cut Above 48Y,
exh. by Madellyn Beins, Deweyville, UT.
7.1/66/97/7.8/56/- .35/.23/112/68



9. "RS Jewell 814B,"
s. by Flying B Cut Above,
exh. by Anna Hafner, Salem, OR.
6.9/57/86/6.3/47/- .28/.01/107/59



2. "K-Ler Blazed Enchantment,"
s. by Mr. Hoc Broker,
exh. by Jake Smith, Sequim, WA.
.9/66/97/11.1/49/- .25/-.03/83/57



6. "HPF Caliente B552,"
s. by Remington Lock N Load 54U,
exh. by Jordan Chappa, Wilsall, MT.
6.8/54/95/8.1/48/- .42/.03/111/61



10. "HPF Reanne B330,"
s. by WS A Step Up X27,
exh. by Jericho Chappa, Wilsall, MT.
3.1/48/60/7.2/43/- .40/.07/112/56



3. "HPF/BRAM Miss Indy A372,"
s. by CLRWTR Shock Force W94C,
exh. by Jericho Chappa, Wilsall, MT.
3.3/57/80/9.7/48/- .30/.08/108/59



7. "HHL Miss Do 216B,"
s. by Mr. NLC Upgrade U8676,
exh. by Beau Bromenshenk, Billings, MT.
9.2/70/100/5.6/58/- .50/.31/135/76

Purebred Simmental
Cow/Calf Pair
(Cow's EPDs are listed first)



1. "HPF/GF Joyful A200,"
s. by JF Milestone 999W,
Calf, "CS Jordan's Cow C001,"
s. by THR Elevation 2013,
exh. by Jordan Chappa, Wilsall, MT.
11/84/117/8.8/57/- .21/.17/140/81
9.3/78/111/7.7/54/- .23/.24/122/74



4. "Yardley Buss B176,"
s. by GCC Nickels N Dimes 124Z,
exh. by Mackenzie Camblin, Maybell, CO.
9.3/57/77/12.1/46/- .41/.20/137/65



8. "4 Bar W Sweet Kate,"
s. by Card Uproar 49Y,
exh. by Zach Wilson, Stanwood, WA.
4.8/67/93/9.6/51/- .37/.23/126/69

Purebred Simmental Bred & Owned



1. "TPHT Ms. Esmerelda,"
s. by SS PRS Gunslinger 824X,
exh. by Britney Beins, Deweyville, UT.
10.5/53/77/7/46/-26/.17/116/62



2. "TPHT Kool Kitty B12Z,"
s. by DDH Cut Above 48Y,
exh. by Madellyn Beins, Deweyville, UT.
7.1/66/97/7.8/56/-35/.23/112/68



3. "4 Bar W Sweet Kate,"
s. by Card Uproar 49Y,
exh. by Zach Wilson, Stanwood, WA.
4.8/67/93/9.6/51/-37/.23/126/69

Percentage Simmental Heifers



1. "Wish Flirtation,"
s. by Silveras Style 9303,
exh. by Britney Beins, Deweyville, UT.
14.1/56/87/11.4/50/-11/.52/144/70



4. "4 Bar W Paisley,"
s. by FBF1 Combustible,
exh. by Brynna Wilson, Stanwood, WA.
8.7/56/93/8.6/49/-17/.30/112/63



7. "STCC Nicole 4016,"
s. by Mr. Hoc Broker,
exh. by Aribella Beins, Deweyville, UT.
2.2/60/90/6.3/46/-15/.10/80/56



2. "TSR Dorry 4730B,"
s. by Flying B Cut Above,
exh. by Bentley McCullough, Fort Benton, MT.
8.3/45/73/7.5/43/-12/.33/108/57



5. "TPHT Jackie,"
s. by WLE Last Call Y716,
exh. by Madellyn Beins, Deweyville, UT.
13.1/57/85/10/43/-17/.30/135/66



8. "PLR Jewel 221B,"
s. by MCM Top Grade 018X,
exh. by Chase Stoltey, Plummer, ID.
13.2/69/106/9.8/66/-32/.68/156/86



3. "4 Bar W Ms. Daisy,"
s. by ZKCC Chopper 844U,
exh. by Brynna Wilson, Stanwood, WA.
6/58/82/8.7/51/-19/.21/106/62



6. "Pride 433B,"
s. by Remington Lock N Load 54U,
exh. by Jonna McCullough, Fort Benton, MT.
8.3/54/97/8.6/48/-35/.13/109/64



9. "S B C Right To Love A340,"
s. by W/C United 956Y,
exh. by Collin Luther, Bonners Ferry, ID.
12.5/78/127/9.8/57/-23/.38/141/81

(Continued on page 72)

Percentage Simmental Heifers (Continued)



10. "Ms. MLH Love Lace 650B,"
s. by WLE Uno Mas X549,
exh. by Anna Hafner, Salem, OR.
16.4/53/79/8.5/49/- .25/.53/14/72

Percentage Simmental Cow/Calf Pair (Cow's EPDs are listed first)

^Indicates a purebred cow with a percentage calf



1. "TC Harmony A08,"
s. by TC Freedom 104,
Calf, "WVC Harmony 1C,"
s. by Mr. NLC Upgrade U8676,
exh. by Michelle Falkenstine, Franklin, NE.



2. ^ "PLR Journey 206A,"
s. by MCM Top Grade 018X,
Calf, "PLR Lady Tianna 237C,"
exh. by Kaitlynn Younger, Plummer, ID.
7.2/65/99/9.7/59/- .37/.33/122/72
14.9/91/138/12.3/78/- .20/.42/154/93

Percentage Simmental Bred & Owned



1. "TSR Dorry 4730B,"
s. by Flying B Cut Above,
exh. by Bentley McCullough, Fort Benton, MT.
8.3/45/73/7.5/43/- .12/.33/108/57



3. "7E Ms. Reece,"
s. by A A R Ten X 7008 SA,
exh. by Wyatt Seigney, Valleyford, WA.
14.2/68/115/9.2/61/- .29/.86/166/90



2. "TPHT Jackie,"
s. by WLE Last Call Y716,
exh. by Madellyn Beins, Deweyville, UT.
13.1/57/85/10/43/- .17/.30/135/66



4. "Beezus,"
s. by 120Z,
exh. by Shanna Buster, Springfield, OR.
2.7/63/86/3.8/49/- .21/.03/85/57

Simmental Steers
(*indicates a purebred Simmental)



1. "Finnsler B103,"
s. by ZKCC Chopper 844U,
exh. by Beau Bromenshenk, Billings, MT.
1,232/2.4/64/85/5.9/49/- .10/.28/98/64



2. "TSR Snip 4722B,"
s. by Flying B Cut Above,
exh. by Bentley McCullough, Fort Benton, MT.
1,352/1/50/79/6.8/45/- .10/.35/109/60



5. "Daisy,"
s. by ZKCC Chopper 844U,
exh. by Rylee Wilson, Moses Lake, WA.
2/67/86/10.3/52/- .30/- .01/86/57

(Continued on page 74)

Editor's Note: PTP data for the Purebred and Percentage Simmental Female Show are in the following order: Calving Ease EPD, Weaning Weight EPD, Yearling Weight EPD, Maternal Calving Ease EPD, Yield Grade EPD, Marbling EPD, \$API and \$TI. PTP data for the Steer Show includes Birth Weight and Birth Weight EPD in addition to all of the above EPDs with the obvious exception of Calving Ease. All EPDs were current as of a 5/16/2015 data pull.

Another great Western Regional Classic was held in Bozeman, Montana, hosted by the Montana Simmental Association and thanks to the following sponsors and the many volunteers that made the week possible. Plan to join us once again in Bozeman for the 2016 Western Regional Classic!

Thanks from the 2015 AJSA Western Regional Classic

Coordinators:
Josh and Angela Chappa

Sponsors:

Hudson Pines Farms
American Simmental Association
Montana Simmental Association
Miller Simmental
Genex Hawkeye West
Idaho Simmental Association
Koch Cattle – Jeff & Shere Koch
Rymo Cattle Co.
Westfeeds, LLC.
Promise Land Ranch
Washington Simmental Association
Gary and Ruth Uznay
H and H Livestock
Murdoch's
Don Eklund Memorial Fund



2015 AJSA Western Regionals



Bozeman, MT

Steers (Continued)



3. "PLR 180B,"
s. by TJ Sharper Image 809U,
exh. by Chase Stoltey, Plummer, ID.
1,192/-1/67/107/9.9/63/-12/.17/126/71



4. "TSR Crimson 4005B,"
s. by Flying B Cut Above,
exh. by Jonna McCullough, Fort Benton, MT.
1,074/2.8/57/80/6.3/47/-20/.08/86/55



5. "RYMO Mr. Elmer NA48B,"
s. by MLC Mr. Beef Maker X263,
exh. by Dillon Maj, Bonners Ferry, ID.
1,260/-1.8/58/90/9.3/60/-17/.33/138/71



6. * "Rookie,"
s. by RYMO Upgrade Above U17Z,
exh. by Wyatt Sevigney, Valleyford, WA.
664/2.6/77/115/9.6/54/-29/.23/133/77



7. * "RYMO Collins Cash 8L23B,"
s. by MLC Mr. Tanker Y673,
exh. by Collin Luther, Bonners Ferry, ID.
1,216/2/68/104/13.4/51/-40/-01/108/66



8. * "Hills Dakota Time R44B,"
s. by Hillson Time Z1,
exh. by Stephen Vincent, Stanford, MT.
1,200/2.9/79/113/14.1/65/-29/.14/128/75

GENOMIC-ENHANCED EPDs—FIND THE BEST FASTER!

The Simmental, SimAngus™, Simbrah and SimAngus HT Genomic Profile is now available from the American Simmental Association (ASA) through its partnership with GeneSeek®.



Genomic-enhanced EPDs (GE-EPDs) provide:

- **Confidence:** The ASA GeneSeek Genomic Profiler™ (GGP-HD) was developed by a team of scientists using almost 3,000 genotypes and millions of phenotypes.
- **Accuracy:** When paired with ASA's multi-breed genetic evaluation, test results increase the EPD accuracy on Simmental, SimAngus, Simbrah and SimAngus HT animals.
- **Simplicity:** Along with adding EPD accuracy, a single DNA sample can provide information on parentage, genetic defects, coat color and horned/poled status.
- **Value:** At \$90 for 80K technology and parentage, the ASA profile is one of the best values in the business.



To start using the power of the Simmental, SimAngus, Simbrah and SimAngus HT profile, please contact the American Simmental Association at 406-587-4531.



www.washingtonsimmental.org

TRINITY FARMS
 Angus • SimAngus™ • Simmental
 Mike & Paulette Forman
 Ellensburg, WA 98926
 509-968-4800
 Robb & Debbie Forman
 Ellensburg, WA 98926
 509-201-0775
*Generations of
 Excellence Sale*
 March 5, 2016
www.trinityfarms.info



www.coloradosimmental.com

True high altitude cattle.
T-HEART RANCH
 Shane & Beth Temple 719-850-3082
www.t-heartranch.com
 ANNUAL BULL SALE • MARCH 26, 2016 • LA GARITA, CO

**Altenburg Baldy
 Super Ranch, LLC**
 Simmental SimAngus™
 Angus Black & Red
 Willie & Sharon Altenburg
 570 East Co Rd 64 • Fort Collins, CO 80524
 970-568-7792 (H) • 970-481-2570 (C)
 willie@rmi.net • altenburgsuperbaldy.com
 Russ Princ, Manager • 256-254-9042 • Russell.Princ@gmail.com



www.breedingcattlepage.com/INSimmAssoc/index.htm

KRIEGER Farms
 Mark, Jame, Anna & Peter Krieger
 PO Box 145
 Universal, IN, 47884
www.kriegerfarms.com
 812-239-5102, Mark
 mark@kriegerfarms.com
 812-208-0956, Jame
 jame@kriegerfarms.com
 269-470-7553, Anna
 812-208-8224, Peter
**Annual Sale First
 Sunday in October**



www.texassimmentalsimbrah.com

**BOIS d'ARC
 LAND & CATTLE, CO.**
 Mike & Jan White
 903-450-1221 Office
 903-450-6236 Cell
 104 Oak Lane
 Ladonia, TX 75449
 Fleckvieh Influenced Simmental
 Cattle & Red Angus Cattle
BULLS & FEMALES FOR SALE

**KNEZEK
 SIMMENTAL
 SIMBRAH
 RANCH**
 Red & Black Show Heifers, Bulls & Steers
"The Power Source For Cutting Edge Black & Red Genetics"
 Brian Knezek 361-293-1590 (M)
 2140 Morris Comm. Rd., Yoakum, TX 77995 knezek@gvec.net
www.knezeksimmentalranch.com

**HARKER
 Simmentals** Quality
 Red & Black
 Simmental
 John & Barbara 812-546-5578
 15633 E Jackson Rd.
 Hope, IN 47246
 Dan, Jill, Luke & Chase
 812-371-6881
 Ben, Ashley, Gracie & Laynie
 812-371-2926

**CLEARWATER
 SIMMENTALS**
 • Bulls, Females & Show Prospects Available •
visitors always welcome
 Jeff & Leah Meinders & Family
 3687 N. Co. Rd. 500 E • Milan, IN 47031
 812-498-2840 Home • chm.excavating@gmail.com
 Herdsman, Steve Schmuck 814-289-1617

Ford's Double S Ranch
 Tom & Sandy Ford, Owners
 Dustin Ford, Manager
 Red & Black Bulls, Heifers & Steers
 18000 FM 112 • Thrall, TX 76578
 (R) 512-856-2305 • (M) 512-856-2350

CLOVER VALLEY SIMMENTALS
 RAMSEY, INDIANA
 STEVE SIEG 812-736-4129
 KEVIN SIEG 812-736-1277
www.clovervalleysimmentals.com

**MM DOUBLE M
 Simmentals MM**
 RED & BLACK PUREBREDS
 Mike & Sandy Scheu
 903-962-6915 9208 FM 17
 972-670-7467 cell Grand Saline, TX 75140
www.doublemsimmentals.com

R SIMBRAH Heat Adapted Cattle
 Simbrah
 SimAngus™
 SimAngus™ HT
 Simmental
 Sarah J. (Sally) Buxkemper
 2617 CR 400
 Ballinger, Texas 76821
 325-442-4501
 sbuxkemper32@gmail.com
www.rxsimbrah.com

**Trennepohl
 Family Farm**
 Jeff: H 765-533-4644 Scott:
 C 765-620-0733 765-620-1700
 5487 N 525 W • Middletown, IN 47356

Simbrah, SimAngus™ HT, SimAngus™ & Simmental
**FILEGONIA
 CATTLE COMPANY**
 Joe & Beth Mercer
 327 CR 459
 Lott, TX 76656
 Call: 956-802-6995
 Home, Office: 254-984-2225
 bethmercercattle1974@gmail.com
www.filegoniacattle.com

Monte Christo Ranch & Investments
 Jud and Margie Flowers
 12111 N. Bryan Road • Mission, TX 78573-7432
956-207-2087
 email: judf@lonestarcitrus.com
"No Nonsense" Simbrah Cattle

PCC PRAIRIE CATTLE CO.
 Your One Stop Source
 Breeding Stock and Show Pigs
 Stan, Nancy and Clint Thayer • Lafayette, IN
 765-538-2976 home • 765-586-4812 cell
 765-413-6029 Clint cell • Email: stanthayer@tds.net

BULLETINS

Four Trustee Positions Open

A total of four Trustee positions are open in three of the four regions as follows:

Eastern Area: No election for 2015-2016.

North Central: Dr. Calvin Drake, Manhattan, KS (term limited; not eligible for re-election).

South Central: Tim Smith, Giddings, TX (eligible for re-election).

Western: Bob Lanting, Twin Falls, ID (not eligible for re-election, but can serve an additional year as immediate past chairman). Susan Russell, Sugar City, CO (term limited; not eligible for re-election).

ASA Rules and Bylaws provide that if a Trustee serves as Chairman of the Board during the final year of the second term, that Trustee will be able to serve an additional year as a voting member of the Board. Thus, Bob Lanting, as outgoing Chairman, qualifies to serve an additional year on the Board.

2016 NWSS Schedule Announced

The schedule of activities for the 2016 National Western Stock Show has been announced. The event is being held in conjunction with the 48th ASA Annual Meeting.

Officials are:

- Pen shows — Head judge Steve Reimer, Chamberlain, SD; and associate judge Randy Daniel, Colbert, GA;
- Junior Shows — Head judge Cody Sankey, Economy, IN;
- Open class/hill shows — Head judge Mark McClintock, Fort McKavett, TX, associate judge Jirl Burk, Mandill, OK.

Date and Times are:

Friday, November 20	Entry Deadline On-line at: www.nationalwestern.com	
Friday, January 15	8:00 am – 5:00 pm	ASA Board Meeting Double Tree Hotel
	9:00 am	Pen check-in Yards
Saturday, January 16	8:00 am – 11:00 am	ASA Board Meeting Double Tree Hotel
	Noon – 5:00 pm	ASA Meet and Greet NWSS Grounds
	6:30 pm	SimMagic on Ice Sale DoubleTree Central
Sunday, January 17	8:00 am	Bull Pen Show Stockyards Arena
		People's Choice Power Bull Judging Stockyards Arena
	3:00 pm	Open and junior cattle check-in Hill
	4:00 pm	ASA Annual Meeting Double Tree Hotel
	6:30 pm	ASA Chairman's Reception Double Tree Hotel
	7:45 pm	ASA Foundation Auction Double Tree Hotel
Monday, January 18	8:00 am	Female Pen Show Yards
		People's Choice Power Female Judging Stockyards arena
	2:00 pm	The One Sale XXIII Auction Arena <i>(Includes Foundation lot and Power Simmental Selection)</i>
Tuesday, January 19	8:00 am	Junior Show Stadium Arena
	10:00 am	Open Bull Show Stadium Arena
	5:00 pm	Wild, Wild West Sale Adams Co. FG
Wednesday, January 20	8:00 am	Open Class Female Show Stadium Arena
Thursday, January 21		Market Steer Show <i>(Includes breed/Simmental classes, depending on entry numbers)</i>

Entry fee information and class breakdowns are posted on www.coloradosimmental.com (Note: NWSS will collect all fees.)

Electronic Voting Option

For the second year, ASA is offering a membership option for nominating and electing Trustees electronically. Only active members are eligible to vote and hold office.

To register, members should log on to their own account, clicking on "Update Account." Then, members go to "Select Voting Preference;" then "Keeping Same email" or add "Voting email;" then "Submit your request. You may also send in a written request to register, although it is quicker and easier to do so online. Registration by phone is not an option.

DoubleTree Is Denver Headquarters

Once again, the DoubleTree Hotel Denver, 3203 Quebec Street will serve as headquarters for the ASA Annual Meeting, Foundation Auction, and ASA Board Meetings. A special Stock Show rate of \$104 is available to ASA members; to reserve your rooms, please call 303.321.3333 and ask for the "Simmental" block.

A complimentary shuttle service is provided to the NWSS; schedules will be available in December.

"C" is Year-Letter for 2015

The letter "C" is the year-letter cattle identification designation for 2015, with D to follow in 2016. B was designated for use in 2014, while the letter A was the year-letter designated for use during 2013.

Since ASA was established in 1969, the International year-letter designation is now in its third complete cycle.

Office Holiday Schedule

The ASA office will be closed for the following 2015 holidays. In addition to those dates listed below, the office traditionally closes for New Year's Day.

Monday, September 7

Labor Day

Thursday – Friday, November 26-27

Thanksgiving

Thursday – Friday, December 24-25

Christmas ♦



www.nesimmental.com

Bull Sale - Feb. 20, 2016
 SPECIALIZING IN BLACK & RED POLLED SIMMENTAL,
 SOME FLECK INFLUENCE

SANDY ACRES  **LEONARD MILLER**
 NELIGH, NE
402-640-8875
 www.SandyAcresSimmental.com



www.ncsimmental.com

Ediger Simmental

 **Lowell & Jennifer Ediger**
 2204 E 13 Rd • Hampton, NE 68843
 402-725-3453 (H) • 402-694-1929 (M)
 402-631-9094 (M) • dediger@hamilton.net

Private Treaty Sales  1-80 Exit 338. 4 miles north, 1/4 mile east.

X GENGENBACH X
 → CATTLE COMPANY →

Registered Black Simmental, SimAngus™ and Angus
 Performance with Maternal Trait Cattle

Randy & Mary Jo Gengenbach
 75490 Rd 330 • Grant, NE 69140
 308-352-4975 www.gengenbachcattle.com
 308-352-6185 (C) mijgengenbach@hotmail.com

REGISTERED SIMMENTAL
 F-1 REPLACEMENTS
 REGISTERED BRAHMAN

MYRA NEAL MORRISON
 8800 Row-Cab Line Rd. • Rockwell, NC 28138
 704-279-3128 • 704-202-6171 Cell
 E-mail: myram@morrisonfarm.com
 www.morrisonfarm.com



SIMMLOUP 402-643-4429
 402-641-2936 Cell

303 Northern Heights Drive • Seward, NE 68434
 a.sloup@juno.com
 www.sloupsimmentals.com

Nick, Andrea, Shane, Shelbi, Brevin, Natalie and Haylie

Join us at the Farm, October 17, 2015
 for our 21st Annual Production Sale.

 **FORSTER FARMS**
 Verlouis Forster Family
 74096 Road 434
 Smithfield, NE 68976-1039
 Ph/FAX 308-472-5036 Verlouis
 308-991-2208 Alan Cell
 Email: alan_forster@hotmail.com

Just 20 minutes off I-80

"Red and Black, Polled, Pigmented Simmentals"

BR B & R Simmentals

Robert, Penny, Brooke, 402-427-7196
 Rachel & Blaine Vogt Mobile: 402-533-0787
 6505 County Road 23 • Kennard, NE 68034

Genetic Perfection Sale • November 28, 2015 • Fremont, NE

Laaker Land & Cattle
 Quality Seedstock for Sale
 Purebred & Percentage

Consignor to Genetic Perfection Sale
 Last Sat of Every November – Fremont, NE

Brian Laaker (402) 478-4627-Home (402) 720-4734-cell
 Arlington, NE brianlaaker@shuntel.net

J & C SIMMENTALS

Black Simmental Bulls & Females
 Purebred to Percentage

Jay & Kim Volk • 402-720-7596
 Clark & Leslie Volk • 402-720-3323
 Bob & Jeanette Volk • 402-720-0469

20604 US Hwy 30 • Arlington, NE 68002
 volkjk@aol.com • www.jandcsimmentals.com

Consigns to Ladies of the Valley – October 18, 2015
 J&C Online Female Sale – November 10 & 11, 2015
J&C Annual Bull Sale – January 30, 2016

 **Dave Zeis**
 26670 Bennington Road
 Valley, NE 68064
 Cell: 402-720-1967

Ladies of the Valley Sale
 West Point, NE
 October 18, 2015

Selling bulls at J&C Simmentals Annual Bull Sale, January 30, 2016

FELT FARMS

James, Merlin, and Delores Felt, Renee & Matt Schulte

57977 857 Road • Wakefield, NE 68784
 402-287-2488 home • 402-369-1069 cell
 delores@feltfarms.com • www.feltfarms.com

Herdman, James Felt
 402-369-0513 cell • jamesfelt02@gmail.com

Foxy Ladies Bred Heifer Sale
 November 28, 2015 • West Point, NE
Ohlrich/Felt Farms Bull Sale
 February 6, 2016 • Norfolk, NE

Western Cattle Source

 **Jock & Brenda Beeson**
 100 Wohlers Drive
 Crawford, NE 69339
 308-665-1111 (home) 
 308-430-2117 (mobile)
 308-430-0668 (mobile)
 Email: wcsbeeson@bbc.net

 **Triangle J Ranch**
 Darby & Annette Line
 35355 Arrow Road • Miller, NE 68858
 308-627-5085 Darby Cell
 Just 30 minutes off I-80
 www.trianglejranch.com

Annual Production Sale
 last Sunday in January



www.missourisimmental.com

Steaks Alive

John & Jeanne Scorse
 P.O. BOX 3832 • Joplin, MO 64803
 Phone: 417-437-0911 • Fax: 417-625-1574
 scorsej@steaksalive.com
 www.steaksalive.com

SHOAL CREEK LAND & CATTLE

Ed and Kathi Rule
 Lucy, Olivia and Luke

Excelsior Springs, MO • 816-336-4200 Office

Cattle Manager: J.R. Richburg 386-717-1827
Farm Manager: Scott Akey 816-835-5332

shoalcreekcattle@aol.com
www.shoalcreeklandandcattle.com

LUCAS CATTLE CO.

Registered Simmentals, SimAngus™ & Angus Cattle

Cleo Fields 417-399-7124
 Brandn Atkins 417-399-7142
 Jeff Reed 417-399-1241

Forrest & Charlotte Lucas, Owners
 RT 91 Box 1200
 Cross Timbers, MO 65634
 Office 417-998-6878
 Fax 417-998-6408

 **www.lucascattlecompany.com** Visitors Always Welcome

Livestock Services



Insurance



Jame Secondino Krieger

812-208-0956
www.livestockins.com
Universal, Indiana

Livestock Mortality Insurance



James F Bessler Inc
LIVESTOCK MORTALITY INSURANCE

321 Brownstone Dr.
St. Charles, IL 60174-2843
630.945.3483 office • 815.762.2641 cell
630.945.3584 fax
jim@jamesfbessler.com
www.jamesfbessler.com



Products

SULLIVAN SUPPLY

Livestock Grooming Products

Sullivan Supply South
Hillsboro, Texas
Phone 800-588-7096
Fax 254-582-7114

Sullivan Supply Inc.
Dunlap, Iowa
Phone 800-475-5902
Fax 712-643-5154

www.sullivanupply.com

Call Today for Free Mail Order Catalog!



Genetics



- * Semen & Embryo Sales
- * A.I. & ET Equipment Sales
- * MVE & Taylor Wharton Tanks
- * A.I./Palpation Clinics
- * TruTest Scales
- * Professional Exporting & Importing
- * Semen & Embryo Warehousing
- * A.I. Consultation

Bovine Elite, LLC

3300 Longmire Drive • College Station, Texas 77845
800-786-4066 • 979-693-0388 • 979-693-7994 Fax
carl@bovine-elite.com • www.bovine-elite.com



Semen Available on Today's Hottest AI Sires

866-356-4565
www.cattlevisions.com

Breeder to Breeder Genetic Services

10 West Arrow Creek Road
Huntley, Montana 59037

1-866-867-4436
www.ORigenbeef.org

Centralized Ultrasound Processing Lab
Data You Trust, Service You Deserve!

Craig and Becky Hays
27577 State Hwy CC • Maryville, MO 64468
Phone: 660-562-2074 www.uicuplab.com

Contact your local Accelerated Genetics representative today!

Focused on being the producer's trusted first choice!

1-800-451-9275 | INFO@ACCELGEN.COM | WWW.ACCELGEN.COM



Auctioneers and Marketing



Ron Kreis Auctioneer

Commercial and Purebred Livestock
740.683.3235
rtkreis93@gmail.com



Bruce Miller Auctioneer

1617 Oak Creek Lane Suite C
Bedford, TX 76022
Cell: 817-247-0115

Tracy Harl Auctioneer
Loup City, Nebraska
402-469-3852



Brian Bouchard

BOUCHARD LIVESTOCK INTERNATIONAL
Ph: 403-946-4999
Cell: 403-813-7999 • Fax: 403-946-4919
info@bouchardlivestock.com • www.bouchardlivestock.com

#27 McCool Crescent — Bay 11
Box 1409 • Crossfield, AB T0M 0S0
Export/Import Marketing & Consulting • Embryos • Live Cattle Semen • Domestic Sales Consulting/Management & Order Buying



ROGER JACOBS

Auctioneer
P.O. Box 270
Shepherd, MT 59079
406-373-6124 Home
406-698-7686 Cell
406-373-7387 Fax
auctions@jacobslivestock.com

Sales Call
A bi-monthly electronic announcement of upcoming sales for ASA Publication advertisers.

If you have recently advertised in *the Register* or *SimTalk*, you are automatically included in **Sales Call** for the month prior to your sale. **Sales Call** is broadcast to over 5,000 subscribers. **Sales Call** announces the date of your sale, location, provides a link to your sale catalog or website and a map.

By Jackie Atkins, Ph.D.,
Director, Science and Education



jatkins@simmgene.com

Have you told your story lately?

Most of us in the beef industry are happy to go to work day in and day out doing our part to ensure our consumers have safe, nutritious, and tasty quality protein on their plates. Speaking out for the beef industry is usually not on our "To do" list. It can be uncomfortable to do and it is not our biggest priority for the day. However, if we continue to be silent about our industry, we may lose the opportunity to speak in favor of raising, finishing, harvesting, and eating delicious and nutritious beef. We are up against people whose "job" is to shut down animal agriculture. Our opponents wake up every day with a priority list aimed at stopping beef production (and other facets of agriculture). The consumer is stuck in the middle with onslaughts of inaccurate information coming to them from TV commercials, social media, "news" stories, and celebrity "experts".

At the Summit conference in Bozeman, Ryan Goodman, blogger for Agriculture Proud and communications manager for the Montana Stockgrowers Association, encouraged our AJSA members to become leaders in the beef advocacy front. Ryan asked us to seize any opportunity to spread the message about beef. There are many mediums for this conversation. This may be simply talking to your neighbor or the person next to you on a plane. It may be a letter to the editor in your newspaper. With electronic media readily available, this is another important platform for beef advocates to spread our message. Facebook, Twitter, blogs, YouTube, Instagram, etc. are all excellent sources to easily spread positive and accurate information about the beef industry. Goodman suggested we think outside the "ag box" and become beef ambassadors within our other interests. For instance, Ryan is a trail runner and a part of Montana's Team Beef (a running group with the Montana Beef Council). Through running, Ryan has connected with other runners, health enthusiasts, nutritionists, etc. and is spreading the message that lean beef is a

healthy part of his training. Wearing a jersey picturing a juicy steak and veggies, he ran a 200 mile relay with Team Beef all the while putting a positive face to the beef industry from an unexpected source.

Ryan had six main lessons to become effective leaders in the beef advocacy movement.

1. **Speak out and make it loud**
2. **Be real and authentic**
3. **Be passionate and enthusiastic**
4. **Keep it simple and to the point**
5. **Stick to your experience (you can't defend everyone)**
6. **Make it a candid point of view**

For great examples of positive, simple, and passionate stories about agriculture, check out Ryan's blog at agriculture-proud.com. While you are on the internet, read a blog called Madison's Farm Adventures (<http://www.madisonsfarmadventures.blogspot.com/>) from an AJSA member about young life in agriculture — a fun and young look at the industry. Another prime example is a YouTube video called "Carbon Cows" by Geoff Maynard, an Australian seed-stock breeder. This short video explains how cattle are beneficial to the environment. Geoff finishes the video with this simple and passionate statement, "Cattle are mother nature's carbon capturing technology as well as a terrific source of protein for the world."

Whether you are comfortable picking up pen and paper for a letter to the editor or starting your own blog about your experiences with the beef industry, it's time to be a part of the conversation. ♦



JAMES M. BIRDWELL
AUCTIONEER
Box 521, Fletcher, OK 73541
580-549-6636
580-695-2352 Mobile
580-549-4636 Fax



Steve Dorran
Auctioneer
Office: 970-472-0514
Cell: 760-972-7736
5703 Red Ridge Drive
Timnath, CO 80547



Jered Shipman,
Auctioneer
806-983-7226
6945 CR 206
Grandview, TX 76050

WILLIAMS
Land & Cattle Auction Co.
MIKE WILLIAMS, Auctioneer
18130 Brush Creek Road
Higginsville, MO 64037
PH: 660-584-5210 • Cell: 816-797-5450
Email: mwauctions@ctcis.net



AL CONOVER
Auctioneer & Sale Management
Box 9 • Baxter, IA 50028
(641) 227-3537 Office
(515) 491-8078 Cell
(641) 227-3686 Home
conover@conoverauction.com



**Internet/
Communications**

Canadian SIMMENTAL Country

Darryl Snider Western Sales Representative
Tel: (403) 803-6532
SNIDERD@TELUS.NET

Jane Crawford Eastern Sales Consultant
Tel: (519) 287-5286
Cell: (519) 317-5263
JANE.CATTLE@GMAIL.COM

#13, 4101-19TH ST. N.E., CALGARY, AB T2E 7C4
Tel: (403) 250-5255 Fax: (403) 250-5121 mcartwright@simmental.com
WWW.SIMMENTALCOUNTRY.COM



CONNECTION

Developing leaders through friendship, networking, and communication skills!



By AJSA Trustee Morgan Phillips, Maysville, KY

As I was writing this article, I was 30,000 feet up flying over a mid-western state headed to Montana for the Summit Leadership Conference. I wasn't sure what I was going to write my first Connection article as AJSA President about and then, while staring out of my small and very dirty window, it came to me.

The AJSA is like no other junior breed association, it pulls you out of your comfort zone more than imaginable. I attended the National Junior Angus Show this past July, just as a spectator and realized that most exhibitors showed in the cattle show and that was it, no contests, just the cattle show. While their Junior National event and exhibitors are very different from ours, it is a very positive week of competitiveness and friendships much like our National Classic.

Most people who look at the Simmental Junior program and our Classic think we are crazy for making each participant at the regional and national events compete in every contest. I beg to differ. The contests that we participate in at our Classics are preparing us to be leaders of not only the Simmental breed, but the livestock and agriculture industry as a whole. We learn vital leadership skills, public speaking skills, communication skills, and make

contacts with people from all across the United States. Have you ever just stopped to think how much the AJSA has helped you grow as a person? If not, maybe you should do that sometime.

I know that most of you hate the contests. If it weren't for your parents dragging you along to the AJSA National Classics because of your older sibling you wouldn't be there, but please look at the positives when you are studying for the quiz contest, or looking up a planned mating on your heifer for sales talk or standing in front of your grandma giving speech after speech trying to become a better public speaker. The skills that you gain from these contests are second to none and will help you obtain internships, jobs, as well as helping you become successful in whichever path you choose to take in life.

I owe thanks to my parents for making me compete in every contest since I was nine years old, these contests helped my love for the Simmental Breed and AJSA grow which led to me wanting to serve the AJSA members as President. I am looking forward to an awesome year with the other 15 members of the Junior Board, which you all have elected to lead our membership for the upcoming year. If any of you have questions or concerns regarding national, regional, contest prep, or anything else, please don't hesitate shooting me an email or giving me a call. Everyone have a great fall and I hope to see you all soon!

2015-2016 American Junior Simmental Association Board of Trustees

President		Vice-Presidents			
Morgan Phillips, Maysville, KY 606.407.5679 morganmphilips@yahoo.com		Membership Communications Jessica Smith, Picayune, MS 601.569.6467 jns305@msstate.edu	Marketing Britney Beins, Deweyville, UT 435.452.2654 simcowshowgirl@yahoo.com	Finance Maddy Udell, Sioux City, IA 712.389.8241 udellm@live.com	Leadership Kaylie Huizenga, Morrison, IL 815.535.3185 Khuiz@ymail.com
Trustees					
Eastern Region		North Central Region			
Cameron Crawford, Tylertown, MS 601.840.9480 cameronecrawford95@gmail.com		Garrett Stanfield, Manchester, OH 606.375.2794 garrett.stanfield@stu.mason.kyschools.us		Jody Baragary, Tonganoxie, KS 913.775.2927 jody.baragary@yahoo.com	
South Central Region				Kiersten Jass, Garner, IA 515.408.4918 KierstenJass@gmail.com	
Shea Mackey, Rosanky, TX 254.998.0364 Sheamackey522@gmail.com		Rebekah Callison, Verona, MO 417.310.2322 rebejahtemt@aurorar8.org		Tanner Howey, Rowlett, TX 214.808.9049 Tanner.howey@yahoo.com	
Western Region				Jordan Cowger, Kansas City, MO 816.916.3329 jordancowger@gmail.com	
Jericho Chappa, Wilsall, MT 406.600.1362 jerichochappa@gmail.com		Maddy Beins, Deweyville, UT 435.452.2618 Maddybeins@yahoo.com		Zach Wilson, Stanwood, WA 360.941.8020 Zach.Wilson1211@gmail.com	

www.juniorsimmental.org

TLLC One Eyed Jack 15Z

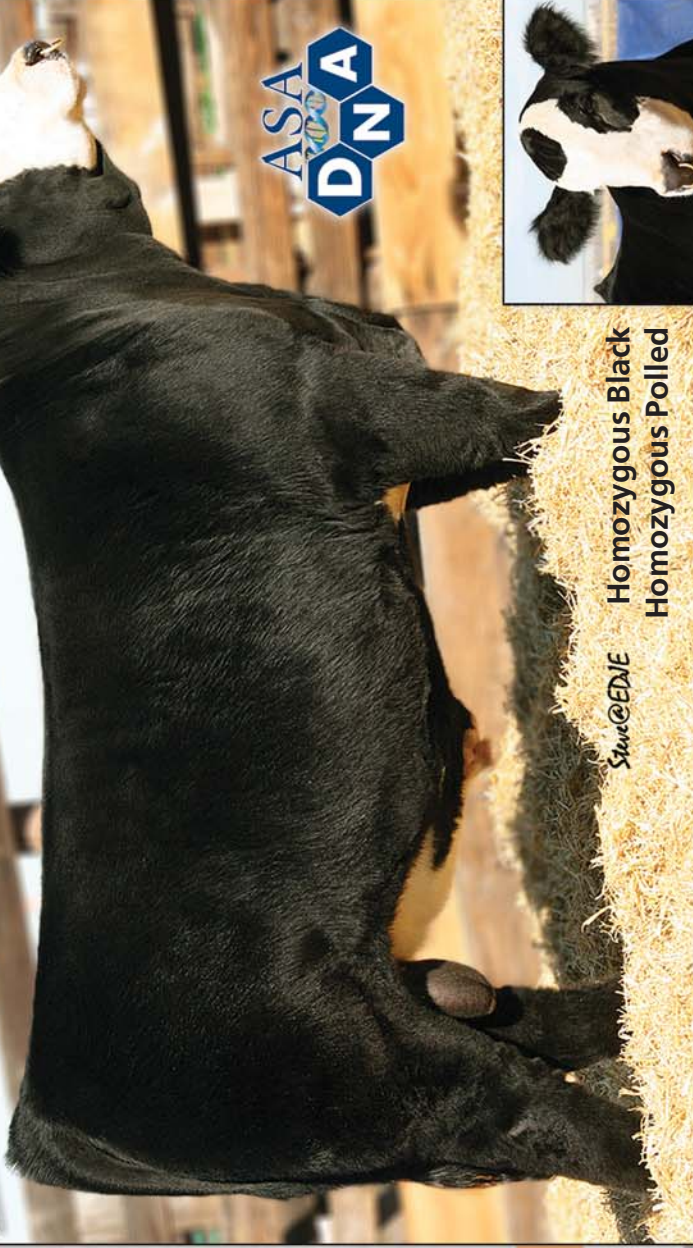

Homozygous Black
Homozygous Polled

Sire@EDJE



ASA# 2668223
PB SM

Trait	Direct			Maternal			Carcass			\$ Index								
	CE	BW	WW	MCE	Milk	MWW	Stay	DOC	CW	YG	Marb	Fat	REA	Shr	API	TI		
EPD	9.4	-0.9	66.2	88.0	.14	7.0	20.8	54.0	-	13.8	20.3	-0.38	0.23	-0.044	.97	-59	125.8	71.1
ACC	.48	.68	.54	.51	.22	.28	.27	.34	-	.40	.43	.24	.36	.20	.25	.34		
%			10					10		20			15		2			

ASA Sire Evaluation, as of 8.24.15

Sire: Hook's Shear Force 38K
Dam: Long's Miss Sweet Treat
MCM 514R

SVF Steel Force S701
Long's Miss Sweets

Sexed Heifer Semen \$200/5ml • \$125/3ml

Conventional Semen \$50/unit

Semen available through owners and Cattle Visions



■ Jack's offspring creates excitement and demands value.

■ Most impressive sire group this year, powerful with great eye appeal!

■ With 214 progeny reported his calving ease # changed from a 7 to a 9 and his birth wt. from 2 to a -0.9. Light birth weights with extreme vigor.

■ Amazing fertility. Most impressive bull to ever freeze sexed semen, more than double the average of freezable units.

■ Uniquely produces both valuable bulls and high-quality females that are in great demand.

■ An impressive EPD profile.

Simmental



B3C Slap Jack B21 • ASA# 2989072
Sells in Foundation Female Sale, September 3. Contact Troy Stoughtinborough

6/R AKA A-Lotta Jack • ASA# 2995804
Calf Champion Illinois State Fair
Sells in Six Bar R and AKA Online Sale, October 20.



AKA Forget Me Not C17B
ASA# 2996055

Class winner Illinois State Fair. Sells in World Beef Expo Sale, September 26.
Contact Six Bar R or Larry Martin.

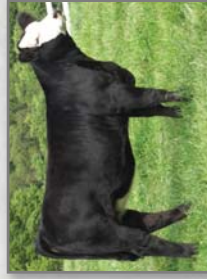

Black Eyed Jack • ASA# 2991202
Bull calf champion, Grand Champion Bull, Rick Haefner Supreme Overall Individual Illinois State Fair. Contact Kevin Martin, Kade Allen, Six Bar R.



CMSC Nicki C12 • ASA# 2996156
Class winner Illinois State Fair.
Contact CMSC Show Cattle.



AKA Slap Jack C981 • ASA# 2996057
Class winner Illinois State Fair.
Sells in Six Bar R and AKA Online Sale, October 20 with SC Online Sales.

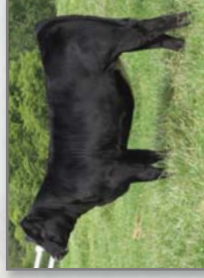

Six Bar R

Roger Allen 715-684-9222
rogerallen1230@gmail.com

Jared Royer
573-489-2900

Long's Simmentals

Rob Long
641-344-3028 or 641-344-5085

Trennepohl Farms

Jeff 765-620-0733
Scott 765-620-1700

Grand View Cattle Co.
Jeff and Christa Wiarda

AKA

Andy and Katy Allen

STATE SCENE

CSA Gathers for Field Day

The Colorado Simmental Association (CSA) conducted an afternoon field day at the L-Cross Ranch of Shane and Beth Temple near LaGarita. The youth-centered event focused on educational events, plus election of junior officers and recognition awards.

Chad Russell, Sugar City, was re-elected to the post of CJSA president with Keanna Smith, Ignacio, as vice president. Nine-year-old Tate Kerchal, Calhan, was named Youth-of-the-Year. RJ and Andrea Kerchal, Calhan, were reappointed as youth advisors and were jointly presented with the President's Award by CSA President Robert Campbell.



Tate Kerchal flashes a big smile after receiving Youth-of-the-Year honors.



Shelby Temple and Tori Hill learn how to compete in livestock judging



Robert Campbell, Curt Russell, along with Beth and Shane Temple, officiated at the judging contest.



Andrea and RJ Kerchal, recipients of the coveted President's Award.

43rd State Futurity for TJSSA

The Texas Junior Simmental/Simbrah Association (TJSSA) conducted their 43rd State Futurity June 11-14, at the Brazos County Expo Center in Bryan. The schedule included preparation for the National Classic, election of officers, a Queen/Sweetheart contest, a cattle show and awarding of three \$2,000 scholarships and two \$1,000 scholarships.

A total of 100 youths participated and an all-time record high of 143 head of cattle were exhibited.



The TJSSA Board, seated from the left: President Tanner Howey, Rockwall; Vice President Josh Evans, Teague; Secretary Payton Meuth, Floresville; Treasurer Kaleb Fontenot, Cypress; McClaine Pawelek, Floresville; Shea Mackey, Giddings; and Amelia Stavinoha, Eagle Lake. Standing: Megan Rogers, Lockhart; Caryle Rodenbeck, Brenham; Emma Berry, Canton; Zach Mills, DeKalb; Wyatt Jackson, Blum; Tyler Denn, Edinburg; Georgia Dunn, Floresville; and Jacob Friedrich, Zabickville.



Edwin and Lisa Henly of San Augustine were named TJSSA Friends of the Year.



The 2015-16 TJSSA royalty court: Princess Amelia Stavinoha, Eagle Lake; Advisor Jennifer Freasier Kincaid, Floresville; and Queen Jessica Willey, LaVernia.



Scholarship Winners, left to right: TSSA members Jim Ethridge, Franklin; Warren Garrett, Canton; and Betty Freasier, Floresville; posed with winners: Mackenzie Powell, Anna; McClaine Pawlek, Floresville; Emma Berry, Canton; and Josh Evans, Teague; plus TSSA members Nancy Tom, Campbellton; Jane and Bill Travis, Dallas.



Montana

Prickly Pear Simmental Ranch

Birthplace of the first Polled Black Simmental Bull
Made in Montana Sale • February 6, 2016
Troy Wheeler, Cattle Manager: 406-949-1754
Don and Nancy Burnham • Gary Burnham
2515 Canyon Ferry Road • Helena, MT 59602
ASA No. 174
E-mail: burnhams@mt.net



KOCH CATTLE

SIMMENTAL, SIMANGUS™, ANGUS

Jeff, Shere, Shane, Taylor & Josh Koch
PO Box 1247 • Big Timber, MT 59011
Cell: 406.860.0659
Home: 406.932.4091

For Sale: Bulls, Heifers
and Semen Available



Bulls of The Big Sky Sale • February 15, 2016

Miller SIMMENTAL
Dale & Paula Miller
Gildford, MT 59525 406-376-3109
www.millersimmental.com
7DMO174@ttc-cmc.net

Bulls of the Big Sky
February 15, 2016
Billings, MT



Illinois

www.illinoissimmental.com

Hopewell Views Simmentals

Rick Wombles Mary Boehm
217-242-7551 217-242-3573
16168 St Hwy 96 • Rockport, IL 62370
217-734-9234 • hopewellviews@irtc.net

Rincker Simmental

"Emphasizing The Black, Polled, Good Ones"



Curt, Pam, Cari and Brent Rincker
Rt. 1, Box 195 • Shelbyville, IL 62565
217-774-5741 (H) • 217-871-5741 (C)
email: crincker@lakeland.cc.il.us

Owner: Jim Berry
Cattle Manager: Robbie Duis
815-858-4129
6502 Rt. 84 South
Hanover, IL 61041
815-591-3731

Commercially Targeted Seedstock

WILDBERRY FARMS
Simmental Cattle
www.wildberryfarms.net

Our Business Is Bulls

217-854-5200
Angus
Simmental/Angus
Rhodes Angus

Anthony Rhodes
Larry and Suzy Rhodes
9350 Rte 108
Carlinville, IL 62626
217-854-5200
rhodesangus@royell.org
www.rhodesangus.com

Stay ON TOP OF
Total Herd Enrollment

Have you
HERD?

DNA Services

simmental.org/haveyouherd



North Dakota

www.northdakotasimmental.com

Wade & Merri Staigle
Center, ND (701) 794-3351
Kevin & Cody Hansen
Ryder, ND (701) 758-2571

Annual bull & female sale
February 19, 2016
www.dakotalexpress.com

BATA BROS.
SIMMENTAL CATTLE
6322 Highway 35
Adams, North Dakota 58210
Joe — 701-944-2732
jpbata@polarcomm.com

"BBS"
THE MARK OF
QUALITY

Terry Ellingson & Family Phone: (701) 384-6225

5065 125th Ave. NE • Dahlen, ND 58224
tellings@polarcomm.com • www.ellingsonsimmentals.com
Annual Production Sale, February 20, 2016

Olafson Brothers
SIMMENTALS

Curtis Olafson
13043 84th St. NE
Edinburg, ND 58227
701-993-8240 or 8450
colafson@polarcomm.com
www.bataolafson.com

Performance
Predictability
Personal Service

KENNER Roger, Jeanette,
& Erika Kenner
SIMMENTALS
5606 57th St. NE
Leeds, ND 58346
Phone 701-466-2800
Erika 406-581-1188
erika.kenner@gmail.com
www.kennersimmental.com Fax 701-466-2769

JOSH & TRISTA RUST
759 7th Ave NW
Mercer, ND 58559
p: 701.447.2479
f: 701.447.2478
c: 701.391.9769

RUST MOUNTAIN VIEW RANCH
Simmental • Red Angus | Mercer, North Dakota

e: rustmountainviewranch@hotmail.com
w: www.rustmountainviewranch.com

tReg Beyond
the Bounds
of Print
www.simmgene.com/tReg



Tennessee

www.breedingcattlepage.com/
TNSimmAssoc/

Slate Farms & CATTLE COMPANY

Female Select Sale/Herd Bull Select Sale
Visitors Always Welcome

Steve Slate
4437 Highway 49 W • VanLeer, TN 37181
931-206-5026
slatefarms@att.net • www.slatefarms.com

MARTIN FARMS

Homozygous Black & Polled Simmental & SimAngus



Neil Martin
931-623-2634 c
931-670-3646 h
Christopher Martin
931-580-6821 c
martin.farms@yahoo.com
9387 S Lick Creek Rd
Lyles, TN 37098
MartinFarmsBeef.com

NEWSMAKERS

Updyke Appointed to Board



Gary Updyke

Dr. Gary Updyke, owner of Updyke Simmentals, Checota, OK, has been appointed to fill the final year of an unexpired term on the ASA Board of Trustees. He replaces Blake Nelson, Warner, OK, who resigned after five years on the Board. Nelson has accepted a position as Executive Vice President of the American Maine-Anjou Association, and went to work there on August 1.

Updyke and his wife, Cindy, maintain a 100-head cow-calf herd and a custom hay baling operation. A former president of the Oklahoma Simmental Association, he is Marine Corps veteran, and holds Bachelor's, Masters and Ed.D degrees all from Oklahoma State University. As a member of the Connors State University staff in Warner, OK, he has held positions as vice-president for Institutional Services; vice-president of Academic Services; dean of Academic and Student Affairs and as dean of Agriculture and Technical Education.

Roberts Resigns NCBA Post



Forrest Roberts

After six years on the job, Forrest Roberts has resigned his position as Chief Executive Officer of the National Cattlemen's Beef Association (NCBA). According to an organization press release "Roberts is leaving NCBA to pursue other opportunities in the cattle industry and agribusiness."

NCBA Chief Operating Officer Kendal Frazier, who has 30 years experience with the organization, has been appointed to the post of interim CEO to handle day-to-day operations, until a new chief executive is hired.

Neely Named Top Auctioneer



Brandon Neely

Brandon Neely, of Southside, AL, has won the 52nd Livestock Marketing Association's coveted World Livestock Auctioneer Championship. The contest was hosted by Clifton Livestock Commission in Clifton, TX. Neely was sponsored by Morris Brothers Stockyard of Pikeville, Tennessee.

Finishing second was Brian Curless, Pittsfield, IL, while Justin Dodson, Welch, OK, was third.

In memoriam . . .

• Noted Animal Scientist, Dr. James Brinks, 81, passed away June 11, at his home in LaPorte, CO. A native of South Haven, MI, Brinks earned B.S. and M.S. degrees from Michigan State and his Ph.D from Iowa State. After a seven year tenure with USDA, he joined the staff of Colorado State University where he remained until his retirement in 1992. He is survived by his wife, Rose, six sons, three daughters, 18 grandchildren and five great-grandchildren.



Brinks

• Ray Ransom, 71, Decorah, IA, a long-time member of the American and Iowa Simmental Associations, died June 14, from injuries suffered in a tractor accident. A native of Janesville, WI, he was a graduate of the University of Wisconsin and an ardent fan of the Green Bay Packers and Wisconsin Badgers. He is survived by Pam, his wife of 51 years; five children: Steven (Kathy); Robert (Blair); Christopher (Lisa); Douglas; and Jennifer (Brad) Horton; 14 grandchildren and two sisters.



Ransom

Stay on top of Total Herd Enrollment and DNA Services. www.simmental.org/haveyouherd



SPOTLIGHT ON SIMGENETICS

2014 and 2015 Sale Averages

Listed here are Simmental cattle sale price averages (US sales only), comparing the entire year of 2014 to 2015 year-to-date. These figures represent only those sales reported by category and published in *the Register*.

	Simmental			
	2014		2015	
	116 Sales		80 Sales	
	No.	Ave.	No.	Ave.
Bulls	6,365	\$4,737	5,924	\$5,989
Bred Cows	870	3,139	117	4,233
Cow/Calf	292	4,073	132	4,548
Bred Heifers	1,543	3,701	640	4,407
Open Females	1,351	3,424	621	3,535
Totals	10,421	\$4,256	7,434	\$5,582



www.kansas-simmental.com



Joe Mertz 785-456-9650
 Bob Mertz 785-456-9201
 Harold Mertz 785-456-9605
 7160 Zeandale Road
 Manhattan, KS 66502

www.rivercreekfarms.com

26th Annual Production Sale
 February 10, 2016

Annual
 Production Sale
 March 18, 2016



Simmental
 Angus
 SimAngus™

Steve & Mary Gleason • Jake, Becky, Ben, Joe & Sam
 12410 Blazingstar Rd • Maple Hill, KS 66507
 Phone: 785-256-6461 • Steve: 785-640-8060 • Jake: 785-640-8062
 www.Sunflowergenetics.com



Rodney & Kim Hofmann
 2244 19th Rd
 Clay Center, KS 67432
 785-944-3674

www.honestbulls.com



BLACK, POLLED SIMMENTALS
 Jim & Jean Houck, 250 Road 392, Allen, KS 66833 • 620-443-5700
 Jeff & Lori Houck, 3031 Road G, Americus, KS 66835 • 620-443-5751
 Toll Free 866-687-4656 • www.houckrockcreekranch.com

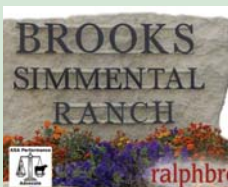

Ralph Brooks
 Cassidy Brooks
 7440 Lake Elbo Rd.
 Manhattan, KS 66502
 C: 785-556-0385



ralphbrooks13@gmail.com

Cow Camp Ranch

Kent, Mark and Nolan Brunner
 3553 Upland Rd.
 Lost Springs, KS 66859-9652
 785-466-6475 Kent
 785-466-1129 Nolan
 785-258-0173 Mark
 nolan@cowcampbeef.com



Black and Red Purebreds
 Angus
 SimAngus™ Halfbloods

Spring Bull Sale - Friday, February 26, 2016

**HIGH-BRED
 SIMMENTAL**

HAL LUTHI

RT 1, BOX 70 • MADISON, KS 66860
 620-437-2211

Quality Homozygous Black • Seedstock Available

THE PERFORMANCE IS BRED IN – BEFORE THE BRAND GOES ON!

**DICKINSON SIMMENTAL
 AND ANGUS RANCH**

Kirk • 785-998-4401 (phone & fax)
 2324 370th Ave.
 Gorham, Kansas 67640
 www.dickinsonranch.com

March 26, 2016
 44th Annual
 Production Sale
 At the Ranch

Dixon Farms, Inc.

Carol Dixon, Kevin Dixon,
 & Lyle Dixon, D.V.M.

13703 Beaver Creek Rd • Atwood, KS 67730
 785-626-3744 • drlye@live.com

www.dixonfarms.com



DX

PELTON SIMMENTAL/RED ANGUS



Lynn & Gary Pelton
 2029 370th Ave.
 Burdett, KS 67523
 620-525-6632



lspelton@gbta.net • www.peltonsimangus.com

To all our buyers, thank you for your patronage.

Our Primary Objective Is Satisfied Customers

Kaser Brothers Simmental

Stephen Kaser

H 785-346-5181 • C 785-346-6077
 629 County 388 Drive
 Osborne, KS 67473



Diamond H Ranch

JUSTIN & JADE HERL | (785) 623-8404
 410 370TH AVENUE
 VICTORIA, KS 67671
 www.diamondhcattle.org
 diamondh@ruraltel.net

BULLS AND BRED
 HEIFERS FOR SALE
 BY PRIVATE TREATY

"Sustainable cattle from our pasture to yours!"



Ohio

www.ohiosimmental.com



Haley Farms

11203 Mullinix Road
 West Salem, Ohio 44287
 Pam: 330-353-6072
 Mike: 330-350-0405
 www.haley-farms.com

Purebred Simmental Cattle



PO Box 127
 Harrod, OH 45850
 419-648-9196 (home)
 419-648-9967 (office)
 419-230-8675 (cell)

Troy Jones & Randy Jones

jonesshowcattle@hotmail.com • jonesshowcattle.com

Missing Rail Simmentals

"Not off the Track X in the Cattle Business"

Tim, Peg, Emily & Kyle Brinkman

D860 County Road 15 • Holgate, OH 43527
 419-264-3312 • Tim Cell: 419-966-5587
 email: mraillsimmet@metalink.net



Oklahoma

www.oklahomasimmental.com

Willis Simmentals



5759 Enville Road
 Marietta OK 73448
 willissimmentals@arbutckonline.com
 Quality Simmental Breeding Cattle
 10 miles east on Hwy. 32,
 1/4 mile north on Enville Road.

Bobby 580-276-2781 (ph. & fax)

Jon 580-795-4601

74-51 Cattle Co.

Red Dirt Divas Female Sale
 November 22, 2015

Red Dirt Bull Sale
 Friday, March 11, 2016

Willy Couch, Ranch Manager
 405.627.5200 • reddirtbulls@gmail.com
 Ken Davidson & Darvin Knapp, Owners
 Ranch located near Marshall, Oklahoma
 www.7451cattleco.com



Jeff & Dawn Ann White
 922 South Grand
 Cherokee, OK 73728
 HOME: 580.596.3245
 MOBILE: 580.829.1337
 MOBILE: 405.612.4814

EMAIL: whiteda@aol.com • WEBSITE: www.whitefarmsllc.com



Carcass Merit Sire Evaluation Program

Each year, bull owners commit thousands of dollars to get unbiased evaluation for the next generation of genetically influential young candidate sires. For SimGenetic users, this information is critical for building significant accuracy for economically important EPDs.



MEET THE TEAM

This is the sixth and final installment in a series designed to “personalize” ASA’s team of Field Service Representatives so that the

membership can become more familiar with individual credentials and more easily recognize names, faces and responsibilities.



Daniel Ulmanis, Koshkonong, MO

Danny Ulmanis was raised on a registered Angus operation, located near the small town of Koshkonong, MO, where he still resides. He is involved the family cattle operation and a family-owned feed store, located in nearby Thayer. In addition, he is the process of establishing his own artificial insemination business.

In the fall of 2011, he interrupted his studies at the University of Missouri to accept a calving internship with the American Simmental Association, an experience that led him to remote central Montana where he worked with calving teams from Montana State University on herds involved in ASA’s innovative carcass merit program.

Following the completion of that four-month internship, he finished his degree work, graduating with a degree in Agricultural Business in 2012. It was at that point that he returned home to join his parents and younger sister in their cattle and feed store operation. Their operation, known as the “Bub” Ranch, markets 100 to 125 head of Angus bulls annually, making efficient use of a number of cooperator herds.



Ulmanis served as ASA’s calving intern in 2011.

“We focus on production of cattle that can thrive in the rugged fescue pasture that is the lifeblood of grazing in the Southern Missouri Ozark Mountains,” he explained.

“I’m still helping grow our operation and we bought our first Simmental pair last fall. In my opinion, one of the most significant contributions that Simmental has brought to the industry is how well it crosses with Angus,” he said. “The SimAngus™ cross is one of the best ways for commercial breeders of 30 or fewer head to utilize crossbreeding.”

He credits the ASA for its approach to breeding based on technology. “The ASA staff and membership have a unique place in the beef industry by meshing science with real-world common sense to make a real difference,” he added.

In addition to his contributions working through the ASA field staff, Ulmanis also provides assistance at Simmental Progress Through Performance (PTP) shows.

“One of my favorite pastimes is to drive slowly through a pasture and talk about our cows, or someone else’s cows, for that matter,” he concluded. “I feel I can advise cattlemen on their marketing plan and also consult on the kind of breeding program that best fits their environment.”



Bill Zimmerman, Foley, MN

Not only does Bill Zimmerman serve as an ASA Field Representative, but he doubles as manager of the entire 15-member crew, coordinating appearances and assigning responsibilities.

Born in Aurora, IL, Zimmerman graduated from high school in Indianapolis, then went to Arizona State for a BA in Education, picked up his BS in Animal Science and an MS in Animal Breeding and Genetics from Utah State and a Master of Business Administration from St. Cloud State.

His interest in livestock production traces back to his paternal grandparents who were early Charolais breeders and also raised Columbia and Suffolk sheep. He’s been involved in the cattle industry in some capacity ever since 1972. Currently, his “One Penny Ranch,” named in honor of his wife, markets Simmental, SimAngus™, Charolais, Angus and Lim-Flex bulls and bred females.

Zimmerman’s relationship with Simmental dates back to the early 1970s, when he purchased some Simmental females from the late Harmon Killebrew, the Hall-of-Fame Minnesota Twins baseball player. “He was a native of Idaho and had been among the earliest Simmental breeders. Harmon was a very friendly man, totally unimpressed with his own importance,” Zimmerman recalled. “My first contact with ASA occurred in 1976 when I attended a Summer Conference in West Yellowstone.”

He has also served as an elementary classroom teacher; as an Extension Educator in Minnesota, Utah



Zimmerman with young buyer, Brennon Hoffman and his mom, Beth, during the Minnesota State Sale.

and Nevada; worked for a brief time with the USDA Polish-American Extension Project in Western Poland; spent four years on the staff of BEEF Magazine; had a three-year term with Pfizer Animal Health;

operated a dairy and veterinary supply business; marketed semen for Curtiss Breeders; and managed a Simmental and irrigated farm in Southern Idaho.

Heavily involved in beef industry organizations, he was recently elected to the Genex Board of Directors; has served on several NCBA committees, including Cattle Health and Well-Being, Nominating, Issues Management, and Producer Education; and has been active in several state cattle and breed associations.

Zimmerman married Penny in 1972, and they’re the proud parents of four children and grandparents to 19. In her own right, Penny is active on the national beef cattle scene, and presently serves as vice president of the American National CattleWomen, after previously leading the Minnesota CattleWomen as that organization’s president. ♦



www.alabamasimmental.com

Timberland Cattle
Registered Simmental, SimAngus™ and Angus
Spring Female Sale, 1st Saturday in May
Fall Bull Sale, 3rd Saturday in November
205-695-6314 or 205-712-0359
www.timberlandcattle.com • timberlandcattle@centurytel.net
Bill Freeman, Owner • Thomas Pennington, Mgr.



www.simmental.com

BAR 5 Bar 5 Simmental Stock Farms Ltd.
and **Circle 3 Genetics**
Office: Linda Lupton
#636077, Holland – Euphrasia Townline
R.R. #3, Markdale, ON, Canada, NOC 1HO
Phone: 519-986-1330 • Fax: 519-986-4736
Email: bar5admin@explornet.com
Website: www.bar5.com
Ron Nolan 905-330-5299 Andreas Buschbeck Cell: 519-270-3258

Lewis Farms
27115A Twp. Rd. 524
Spruce Grove, AB T7X 3M9
Office: 780-962-5050 www.lewisfarms.ca
Ken: 780-818-3829
Kyle: 780-220-9188
Jordan: 780-818-4047
Producing Quality Simmental & Angus Seed Stock



www.oregonsimmentalassociation.com

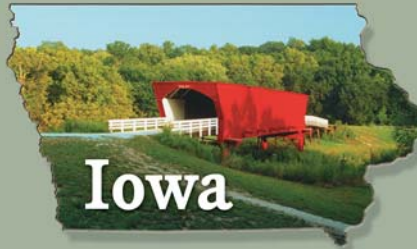

www.breedingcattlepage.com/Simmental/iasimmassoc/

SPRINGER SIMMENTAL
Jeff & Lynda Springer
Michelle & Todd Christianson
Steve & Bri Springer
3119 310th St - Cresco, IA 52136
641-330-6654
sprinsim@iowatelecom.net
WWW.SPRINGERSIMMENTAL.COM

Jass Simmentals
Reds and Blacks Available
Steve, Alan & Mark Jass
1950 Quincy Avenue • Garner, Iowa 50438
641-587-2348 or 641-587-2174
641-860-0645(c) or 515-689-6219(c)
www.jassimm.com • email: jassimm@peconet.net

“The Chosen Few” Female Sale
November 29, 2015 at the farm.
“JF Scalebuster” Bull Sale
March 2, 2016 at Dunlap, IA.
JF Janssen Farms
Dave: 712-359-2327
Chris: 515-314-4771
56706 300th Avenue • Gilmore City, IA 50541
jf@ncn.net • www.janssenfarms.com

KITZEROW Cattle Company
Registered Simmental and SimAngus Cattle
Todd & Nicole Kitzerow
2488 Bevington Park Rd | Saint Charles, IA 50240
815-757-4448 or 815-757-1793
All Services per Request | www.kitzerowcattleco.com

FINCH Simmentals
Polled Fullbloods
“We Breed Predictability”
26949 550th Ave
Ames, IA 50010
Bob: 515-231-8929
bob@finchfarms.net

Bar CK Cattle Company
Profitable SimAngus Genetics
Mike, Margo, Crystal, & Katelyn Alley
8925 SW Green • Culver, Oregon 97734
Home: 541-546-8171 • Cell: 541-948-3521
E-mail: mike@barckcattle.com • Fax: 541-546-6420
www.barckcattle.com



www.mnsimmental.com

BRANT FARMS
Registered Simmental
Reserve this date for our next sale: Saturday, April 9, 2016
37093 Fish Tail Road, Hinckley, Minnesota
Ron Brant, Owner 320-384-6613 or Cell 612-390-3836
John Von Rueden, Cattle Manager 612-490-1649

Dr. Lynn Aggen Performance with Quality
Office: 507-886-6321
Mobile: 507-421-3813
Home: 507-886-4016
Matt Aggen
Mobile: 701-866-3544
Home: 507-772-4522
Email: mattaggen@hotmail.com
Harmony, MN 55939
www.oakmeadowfarms.com

Sargeant Farms
Simmental Cattle
BULLS AND FEMALES AVAILABLE BY PRIVATE TREATY
Owner • Howard E. Sargeant
Box 400, Forest Lake, MN 55025
651-464-3345 • 651-464-2662
Farm Manager: Adam Trest
52309 Fleming Logging Road
Sandstone, MN 55072
320-245-2830 • 320-630-3608

GRASS-LUNNING SIMMENTALS
Bob
507-324-5107
507-438-9007 cell
77247 125th Street
LeRoy, MN 55951
glsimmentals@gmail.com

WE GET VISITORS

Professional Bullfighters Drop In

Josh Rivinius, a commercial Simmental breeder from Elgin, North Dakota, and Frank Newsome, a Texas native now living in Oklahoma, visited the ASA office in late July. Both are among the elite cadre of cowboy-saving professional rodeo bullfighters, who stay busy on the Professional Rodeo Cowboys Association (PRCA) and Professional Bull Riders (PBR) circuits. They were in Montana to work a PBR event at Big Sky, 45 miles south of the ASA headquarters in Bozeman.



Rivinius (left) and Newsome, in Bozeman to work a PBR event.

Rivinius was featured in the January 2014 issue of *SimTalk*. He maintains a herd of about 100 mostly red Simmental cows and as a bullfighter, works primarily on a regional basis. He has worked the College National Finals Rodeo and several of the most prestigious shows in the area, including Rapid City, Deadwood, and Billings. "After that *SimTalk* article appeared, I received a huge number of calls from people, some of them cattlemen, some rodeo acquaintances, some that I hardly knew," he commented.

Newsome, whose father runs a small herd of Simmental near Granbury, Texas, is a full-time bullfighter. Much in demand, he has worked two PRCA finals in Las Vegas. Al Sandvold, a Bozeman resident who also fights bulls on a part-time basis and is well-acquainted with Rivinius and Newsome, calls the pair "as good as there are." By Sandvold's estimate, Newsome has faced upwards of 30,000 often-cantankerous bulls during his highly successful career. ♦



www.fleckvieh.com

Buzzard Hollow Ranch
Les Alberthal, Owner
Fred Schuetze, Director of Livestock Oper.
PO Box 968 • Granbury, TX 76048
Phone: 817-573-0957
Fax: 817-573-0967
Email: bhr@speednet.com
Website: www.BHR-Simmentals.com

BRINK FLECKVIEH
23098 Gunder Rd • Elkader, IA 52043
Jerry: 563-245-2048 • Preston: 563-880-2075
jbrink@alpinecom.net
Visit our website: www.brinkgenetics.com

JENSEN SIMMENTALS
Steven A. Jensen • 913-636-2540
24580 W. 319th Street
Paola, KS 66071
jensensimmentals@gmail.com

ART-JEN SIMMENTAL FARM
Arthur F. Jensen • 913-592-3047
18435 S. 169 Hwy • Olathe, KS 66062

In our 5th decade breeding Simmental cattle.

www.jensensimmentals.com

Little Creek
1103 Artesia Road
Starkville, MS 39759
Home: 662-323-0744
Cell: 662-418-0686
Office: 662-324-7721

Farm Manager:
Alex Gardner
662-769-2577

LITTLE CREEK FARM
Mikell & Mary
Cheek Davis, Owners www.littlecreekcattle.com

Mitchell Lake Ranch
Jim Ethridge and Donna Adams
9834 James Cemetery Road
Franklin, TX 77856-5838
979-828-5316 • 979-255-2882 cell
jim.ethridge@hughes.net
www.mitchelllakeranch.com
Fullblood and Purebred Simmentals • Quality by Design



www.breedingcattlepage.com/vsa/index.htm

RHF Tommy Cline & Family
Rocky Hollow Farm
Simmental Cattle
Home of TNC Sweet Dream & M2C Conan 12X
PO Box 1079
Wytheville, VA 24382
Tommy 276-620-8448
Tina 276-617-8448
Nathan 276-613-4718
clinescattle@yahoo.com

Triple Z Simmental
7920 Pratt Lake Rd.
Alto, MI 49302
Tom & Linda Zook
Cell: 616-437-3427
Office: 616-868-6195
tomzook@zookfarmequipment.com

Innovative Electronic Marketing

A new service, being developed by AgriClear, a division of the TMX group, is being advertised to allow cattle buyers and sellers to trade cattle from their computers, smart phones or tablets.

Use of the online system costs buyers and sellers \$6 per head. There are no listing fees — the transaction fees are paid once the buyer and seller agree on the sale. The service has a built-in system of payment assurance. The buyer places money in a custodial account prior to the cattle shipment. Once the cattle arrive, the funds are released to the seller. Additional information is available at <https://agriclear.com/>.

Heinz Absorbs Kraft Foods

H.J. Heinz Company has purchased Kraft Foods, creating one of the largest food and beverage conglomerations in the world — with annual revenue in excess of \$28 billion. Shares of Kraft Foods immediately jumped by more than 14%. Annual cost savings due to increased efficiency for the combined corporation are expected to top \$1.5 billion by 2017.

The combined company, which is now the third largest of its kind in North America, will own Kraft, Heinz, Oscar-Mayer, Ore-Ida and other brands. It will maintain headquarters in Pittsburgh, where Heinz is based and also in the Chicago area, where Kraft Foods resides.

McDonald's Dropping Deforestation Sources

The McDonald's Corporation, a world leader in food sustainability efforts, has pledged to end deforestation caused by production of commodities in its vast supply chain, focusing on beef, coffee, palm oil, poultry and packaging.

The company has said it has begun developing specific time-bound targets for the raw materials it sources this year and would help small farmers, plantation owners and suppliers to comply with its commitment.

OnLine Grocery Shopping Tested

The Iowa-based Hy-Vee Company is moving ahead with a program called Hy-Vee Aisles Online. Being offered in selected stores are in-home grocery delivery and in-store pickup options. Shoppers visit an online store and complete their orders, an employee then fills the order, the items are scanned loaded and delivered. Or, shoppers can arrange to pick up their order in person.

The services is priced at \$4.95 for a delivery order and \$2.95 for in-store pickup. If the total order surpasses \$100, the fee is dropped. Such sales at Hy-Vee and other stores are estimated to exceed \$18 billion within three years. The practice has been in use in Europe for several years. ♦

SVJ Farm Online Heifer Sale
October 18-19, 2015
Offering full siblings to these females:



Steel Force x Sheza Fancy



Wheelman x Black Star



Wheelman x Sheza Fancy



Built Right x SVJ Stylish One

Hosted on: www.dponlinesales.com



Duane and Valerie Snee
 465 Ringland Ridge Road
 Amity, PA 15311
 Duane 724-263-1725
 Valerie 724-554-0446
valeriemoney@earthlink.net
www.svjfarm.com

BEEF BUSINESS

MARC Exonerated

A panel of outside researchers has found no evidence of animal abuse or mistreatment at USDA's Meat Animal Research Center (MARC), Clay Center, NE. Even though no abuses were found, USDA ordered that some new procedures must be implemented before any new research could be started.

The investigation followed allegations contained in a *New York Times* article of abuse at the facility. The article provoked outrage from animal rights activists and led USDA Secretary Tom Vilsack to call for a quick review. The four-member team said, "Without exception, the panel observed healthy and well-cared-for animals."

Judge Strikes Down Abuse Law

A federal judge has struck down an Idaho law which had banned undercover documentation of animal abuse at livestock operations, ruling that it violated free speech and other constitutionally guaranteed rights. The law had been crafted in response to a video released by animal-rights activists showing workers dragging a cow by a chain around its neck.

The judge agreed with a suit filed by groups, including the American Civil Liberties Union, the Animal Legal Defense Fund, that sought to overturn the statute, on the grounds that the so-called "ag-gag" law violated protections under the First Amendment. Attorneys for the state of Idaho had argued that the law was designed to protect private property and the privacy of agricultural facility owners.

New Climate Change Strategy

USDA has established a new national climate change strategy aimed at reducing emissions from the agricultural and forestry sectors. USDA is offering to partner with ranchers on a voluntary and incentive-based approach to implement techniques and programs that support a reliable food supply.

Supporters of the concept see it as a "step in the right direction," recognizing that farmers aren't alone." Opponents, who strongly believe that climate change is natural and therefore non-responsive to man's efforts, label the move as "unnecessary government overreach."

Checkoff Support Remains Strong

Support for the Beef Checkoff remains strong, according to a random annual survey, conducted by Aspen Media. More than three out of four producers (76%) continue to support the program. The survey also found that 10% of producers are opposed to it with 14% undecided.

Other results: 1) 81% say the Checkoff has helped to contribute to a positive trend in beef demand; 2) 71% say the Checkoff contributes to the profitability of their operations; 3) 71% say the Checkoff "represents their interests", and 4) 68% believe the program is "well-managed."

Consumers Seek Value

As a group, Americans value the nutrition and balance that meat and poultry products deliver in their diet. That's according to a recent report released by the North American Meat Institute (NAMI) and the Food Marketing Institute (FMI).

The report found that 79% of shoppers put some or a lot of effort into making sure they make nutritious and balanced meat and poultry choices. For meat products, consumers perceive the nutrient values of iron and protein, while poultry is prized for the balanced it provides and their contributions toward maintaining a healthy weight.

Shopper Trends Revealed

The Food Marketing Institute (FMI) has released the results of its 41st annual "US Grocer Shopper Trends" survey, which reveals a sharp shift in shopping and mealtime habits, demonstrating new patterns of buying.

The study found that more and more members of the family are getting involved in grocery shopping, with 83% of US adults now participating in at least half of the family food purchases. In previous surveys, grocery buying was primarily the responsibility of the woman of the home. As more and more men share meal preparation, they are also sharing shopping.

Disaster Damage Hits Ag Hard

Nearly one fourth of damages brought on by natural disasters in the developing world is borne by the agricultural sector, according to a study by the United Nations. An analysis of 78 disasters over a 10-year period showed that 22% of all damages registered within agriculture. However, just 4.5% of post-disaster relief targeted agriculture.

"Disasters" were described as such natural occurrences as drought, floods, hurricanes,

Tornadoes, tsunamis, volcanic eruptions and earthquakes. Asia was the most-affected continent, followed by Africa. ♦





October 3, 2015
1:00 PM

Rolling Hills Farms Sale Facility
Belle Center, Ohio

Sale Consignors:
Rolling Hills Farms
Ferguson Show Cattle
Erv-N-Del Farm
Chippewa Valley Angus
Isler Family Simmental



Chyna x Infinite Justice
Safe to Revenue



Chyna x Upgrade



Dominique x Ericas Lutton
Donor Sells



Broker x CCF Sheza Looker



Dominance x STF Charisa
Bred to All Around



High Regard x 54S • Division Champion
Denver Family Members Sell



Top Grade x Miss Pep
Bred to Wide Range



Connealy Dateline x Elba
Safe to Bandwagon



Goldmine x Magnetic Lady
Bred to Wide Range



Traveler 6807 x Erica
Safe to Upgrade



Connealy Thunder x Lyons Pride Dynasty
Safe with heifer to Bandwagon



Upgrade x OCC Legend
Bred to All Around



Bob, Nancy, Bill and Marcia Hoovler
3437 State Route 67
Belle Center, Ohio 43310
937-464-9913
www.rollinghillsfarmssimmentals.com
Bob Hoovler 937-538-1329
Marcia Hoovler 937-538-1537

Sale Managed By



Doug & Debbie Parke
Drew & Holli Hatmaker
153 Bourbon Hills
Paris, KY 40361
859-987-5758
859-421-6100 Cell
pleent@aol.com
www.parkelivestock.com

Contact us
today for a
Sale Book!



THE CUTTING EDGE

Feed Directive Published

The US Food and Drug Administration (FDA) has released its Veterinary Feed Directive (VFD) final rule, a significant piece of the agency's overall strategy to promote and assure judicious use of antimicrobials in food-producing animals. The strategy is designed to bring the utilization of these drugs under veterinary supervision.

The rule outlines the process for authorizing use of animal drugs that are intended for use in or on animal feed that require supervision of a licensed veterinarian. It also provides veterinarians in all states with a framework for authorizing use of medically important antimicrobials when needed for specific animal purposes.

Animal Antibiotic Sales Rise

Public Health groups have urged the Obama Administration to take aggressive action to limit and track use of antibiotics in cattle, swine, chickens and other food animals after the Food and Drug Administration (FDA) reported a sharp increase in sales in the four-year period between 2009 and 2013.

An FDA report measuring antibiotic sales that are medically significant to humans, said the amount used in food animals jumped by 20% during that four-year time period. A total of 32.6 million pounds of antibiotics were sold and approved domestically in 2013 alone, 60% of which are medically important to humans.

Salt Limits DDGS Intake

A study conducted by Kansas State University has found that providing growing cattle with dried distillers grains (DDGS) plus salt on a self-feeding basis while the animals graze native pastures helped boost average daily weight gain without the expenses linked to daily delivery such as fuel and labor.

DDGS are a product of ethanol production and are commonly fed to beef cattle, particularly in areas where ethanol is produced. Most ethanol is produced from corn, but can also be made from other feed stuffs such as sorghum or wheat.

Ebola Vaccine, Using Cattle Safe

Early-stage trials of an experimental Ebola vaccine have found that the vaccine appears to be safe, and triggered robust production of Ebola-fighting antibodies, Scientists have reported.

The trials tested a vaccine called VSV-ZEBOV, which was developed at the Public Health Agency of Canada and is licensed to NewLink Genetics Corporation and then to Merck & Company. It consists of a cattle virus that has been engineered to carry Ebola genes, which then produce proteins meant to trigger production of anti-Ebola antibodies. ♦

BAR 5 EXTRAVAGANZA SALE Saturday, October 3, 2015
MARKDALE, ONTARIO

ALSO FEATURING...

Agro Zurita	Agropecuaria Anguita	Dwayann Simmentals
Agropecuaria Jaguarete	Alliance Simmentals	Westford Farm
Casa Branca	Donovadale Farms,	Gibbons Farms

CO 411X
BAR 5 SA DAWN 411X
SIRE: ORNANTE ROSLIUS
DAM: CANGESIN Dolly

GIBS 905W
SS POLLED EVA
SIRE: Bar 5 P SA Evolution 4185
DAM: BFD Xantrea SA N094

CO 405A
BAR 5 SA MONICA 405A
SIRE: LetUPPOORT 8RTS
DAM: RAAP N Streap Merda

Sale Managed By **BOHRSON MARKETING SERVICES**
Photos & Videos BY **Golden Thread LIVESTOCK IMAGES**

Be sure to view the videos prior to the sale at...
DVAuction www.bar5.com
Broadcasting Real-Time Auctions

LIVE AUDIO, LIVE BIDDING, LIVE BROADCAST
October 3

BAR 5 FARM'S
www.bar5.com
Ron & Carla Nolan
Owners

#G36077 RR 3, Markdale, Ontario, Canada N0C 1H0
Toll Free: 1.866.986.2275 • Office: 1.519.986.1330
Fax: 1.519.986.4736 • Email: bar5admin@xplornet.com • Web: www.bar5.com

Log on to check out these...

Upcoming Sales!

- October 5 – 6 Prestige Cattle Company Online Sale
- October 18 – 19 SVJ Farm Online Heifer Sale
- November 10 – 11 J&C Simmentals Online Female Sale
- December 28 – 29 St. Nick's Eggstravaganza #3



www.dponlinesales.com

Doug & Debbie Parke
859-421-6100

859-987-5758, office • pleent@aol.com
153 Bourbon Hills • Paris, KY 40361

Drew & Holli Hatmaker
423-506-8844

Contact us today to book your date!



HOME AUCTION SALE INFO MY BIDS

Search Name: Go Clear

Lots/Page: 25 Category: All Items

NEXT >>

St. Nick Eggstravaganza Volun

Nick Sloup
402-641-2936

LOT 1: SS Cherry Blossom B707
Open Heifer
Current Bid: \$8,100.00 Next Bid: \$8,200.00

LOT IS CLOSED

LOT 1A: SVF NJC Magnetic Lady Embryos
Selling 3 IVF heifer embryos by Sandeens Upper C
Current Bid: \$1,150.00 Next Bid: \$1,175.00

LOT IS CLOSED

LOT 1B: SVF NJC Magnetic Lady Embryos
Selling 3 IVF heifer embryos by SS Goldmine
Current Bid: \$750.00 Next Bid: \$800.00

LOT IS CLOSED

LOT 2: SS Elegance B11
Open Heifer
Current Bid: \$2,750.00 Next Bid: \$3,000.00

LOT IS CLOSED

LOT 2A: FSC1 Dream Again Embryos
Selling 4 embryos by BC Lookout
Current Bid: \$500.00 Next Bid: \$550.00

LOT IS CLOSED

October 17, 2015

The New
DIRECTION
21st Annual Sale



112U
PB Angus donor sells



T18
Dam of Genex sire Allegiance sells

Proven Genetics Selling...
that will point you in the right direction!



940C
Dew It Right x Lookout



83C
Dew It Right x Chopper

SIMMENTALS

Nick, Andrea, Shane, Shelbi, Brevin, Natalie & Haylie Sloup
303 Northern Heights Dr. • Seward, NE 68434
Phone 402.643.4429 • Cell 402.641.2936
e-mail a.sloup@juno.com
Bill Sloup • 402.641.5132



B074
X Factor x Macho



862C
Dew It Right x Next Big Thing

www.sloupsimmentals.com

DP Sales Management
Doug & Debbie Parke 859.421.6100
Drew & Holli Hatmaker 423.506.8844
www.parkelivestock.com

SALE RESULTS

Summer Stakes Elite Sale

July 25, 2015 • Louisville, KY

No.	Category	Average
7	Total Lots	\$6,093

Auctioneer: Jered Shipman, TX

Sale Manager: DP Sales Management, LLC, KY

Sale Staff: Thomas Carper and Shane Ryan

High-Selling Lots:

- \$14,250** – Choice of Pregnancies out of, “SVF/NJC Magnetic Lady,” cons. by Sloup and Crusader Simmentals, pick 1 sold to J&C Simmentals, NE; and pick 2 sold to Hilltop Simmentals, SD.
- \$5,100** – Open Female, “HPF/AK/B&K Knockout 258B,” s. by Sandeen Upper Class, cons. by Hudson Pines Farm, Arnold Farms & B&K Farms, sold to Hilltop Simmentals, SD.
- \$5,000** – Open Female, “HPF/AF/B&K Knockout 259B,” s. by LLSF Uprising, cons. by Hudson Pines Farm, Arnold Farms and B&K Farms, sold to Kyle Walter, OK.
- \$4,600** – Open Female, “HPF Misti U353,” s. by WS All Around, cons. by Hilltop Simmentals, sold to Sloup Simmentals, NE.
- \$4,000** – Open Female, “RP/MP Love Again C047,” s. by Harker’s Icon, cons. by Rocking P & MacGregor Livestock, sold to Dillon Simmentals, MS.

Simmental Breeder’s Sweepstakes Embryo Auction

July 29, 2015 • Louisville, KY

No.	Category	Total
13	Embryo Lots	\$17,800
13	“Fun Stuff” Lots	4,114
6	Semen Lots	1,100
32	Total Lots	\$23,014

High-Selling Lots:

- \$4,000** – Two Embryos (\$2,000 each) s. by FBFS Wheel Man 649W, donated by Barry Ostrom, sold to Cold Smoke Cattle, Wilsall, MT.
- \$3,200** – Two Embryos (\$1,600 each) s. by W/C Bullseye 3046A, donated by Hudson Pines Farm, sold to Cold Smoke Cattle, Wilsall, MT.
- \$2,000** – Two Embryos (\$1,000 each) s. by Sandeen Upper Class 2386, donated by Eggersman Brothers, sold to Hudson Pines Farm, Tarrytown, NY.
- \$1,500** – Two Embryos (\$750 each) s. by W/C Wide Track 694T, donated Fenton Farms, sold to Circle M Farms, Rockwall, TX.
- \$1,400** – Two Embryos (\$700 each) s. by SVF Allegiance Y802, donated by Silent Night at Cross Creek, sold to Walnut Creek Simmentals, Goodlettsville, TN.
- \$1,050** – Three Embryos (\$350 each) s. by Remington Lock N Load 54U, donated by Knapper Cattle, sold to Sunset View Farms, Auburn, KY.



Volume Embryo Buyer, Jericho Chappa, Wilsall, MT, with Jame Krieger, Sweepstakes Coordinator.

Genetic Connection Sale

August 1, 2015 • Cullman, AL

No.	Category	Average
66	Total Lots	\$3,921

Auctioneer: Jered Shipman, TX

Sale Manager: DP Sales Management, LLC, KY

Sale Staff: Jack Hedrick, Steve Sellers and Richard Dyer

DV Auction: Becky Wadlow

High-Selling Lots:

- \$16,000** – Bred Female, “IR Ms. Lausanne W139,” s. by Hooks Shear Force, bred to HTP SVF Duracell, cons. by Little Mountain Farm, sold to Heartland Simmentals, IA.
- \$7,250** – Bred Female, “SVF Above & Beyond W122,” s. by GLS Combination, bred to Wide Range, cons. by Little Mountain Farm, sold to John Hill, FL.
- \$7,000** – Bred Female, “LMF Ms. Expectation A54,” s. by Connealy Consensus, bred to HTP SVF Duracell, sold to Fenton Farm Simmentals, MS.
- \$6,000** – Bred Female, “Bar C Angela 12A,” s. by SVF Steel Force, bred to Final Answer, cons. by Bar C Cattle Co., sold to Colby Warren, AL.
- \$6,000** – Bred Female, “Bar C/SW Electra,” s. by SS/PRS High Voltage, bred to BC Marathon, cons. by Bar C Cattle Co., sold to Colby Warren, AL.
- \$5,500** – Open Female, “FFS Parti Up B117,” s. by Sandeen Upper Class, cons. by Fenton Farm Simmentals, sold to Lee Boyd, AL.
- \$5,100** – Open Female, “Dayspring Amazon 404B,” s. by SVF Allegiance, cons. by Dayspring Farm, sold to Colby Warren, AL.
- \$5,000** – Bred Female, “LMF Valiosa A350,” s. by Upgrade, bred to HTP SVF Duracell, cons. by Little Mountain Farm, sold to Krieger Farms, IN.



Tyson Moreno, MS, and Kelly Moore, TN, visit prior to the sale.

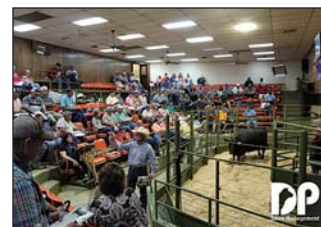

Lot 1 set a new record sale price for the Genetic Connection Sale.



Breeders from across the South made their way to the annual Genetic Connection Sale.



Mason Karisch, MBK Simmentals, MS, took in the sale. ♦

The
Harvest
Sale

Sunday, October 4, 2015

Annual Production Sale
at the Farm West of Universal, Indiana



ASA# 2392361

JF **Empress**
7050T

Mark Sneed

*Let her rule
your donor pen!*

sire... SVF/NJC Built Right N48 dam... Triple C Empress N3063L

Sells in her entirety on October 4th!



C322

Remington Secret Weapon185
x K M Barb 166A



C68

White Star Granite Z59 x
Kriegers Snooki 68X



C19

Mr HOC Broker x
SS Ebonys Fantasy SS826

**Selling Select Opens, Breds, Genetic Packages. Plus Commercial Cows and Fall pairs.
Call for a sale book and more information.**

KRIEGER
Farms

Mark, Jame, Anna, & Peter Krieger
PO Box 145 • Universal, IN 47884
812.239.5102, Mark • 812.208.0956, Jame
269.470.7553, Anna • 812.208.5224, Peter

www.kriegerfarms.com



**For all your Livestock
Insurance needs contact...**

Jame Secondino Krieger • 812-208-0956
Representing American Live Stock,
Division of Markel Service Inc.



INTERNATIONAL

Global Exports Headed to Record

Global beef exports could reach a record 10.2 million tons during 2015, according to the latest Livestock and Poultry World Markets and Trade report from USDA. That estimate is up 3% from the last report issued in October 2014.

Larger shipments from India, and to a lesser extent, the EU and Paraguay more than offset declines by Brazil, Uruguay and the US. However, imports by a number of oil-reliant countries, such as Russia, are expected to decrease due to declining oil revenues and weaker currencies. India has increased its lead over Brazil as the world's largest exporter of beef, with much of India's total attributed to buffalo rather than "sacred" cattle.

US Beef Sales Rise in DR

Many smaller global markets are posting impressive growth, including the Dominican Republic (DR) where US exports increased by 73% during 2014 in volume and 63% in value, to a record \$55.5 million.

The US is the dominant supplier of beef to the DR, and accounted for 10% of the country's total beef supply during the year. January, 2015 exports were off to a fast start, tripling the figures for January, 2014. US beef gained traction traces back to 2006, when the Dominican Republic Free Trade Agreement was implemented.

Fed Cattle Market Opportunities

US beef and pork producers may have increased access to the potentially lucrative Mexican and Peruvian markets, under the terms of two trade agreements negotiated between USDA and those Latin American countries.

A projection by USDA economists says that the move could lead to a \$15 million boost in live cattle sales to Mexico. The agreement with Peru, which expands sales of fresh and chilled pork, estimates an increase of about \$5 million annually. Peru follows the lead of Chile, which loosened its own restrictions one year ago.

Prohibited Meat, Pests Intercepted

US Customs and Border Protection agriculture specialists stationed at the Dallas/Fort Worth International Airport intercepted one of the most feared pests, the Khapra beetle, from a passenger's luggage. The immature insects were discovered inside bean seeds. The Khapra beetle is considered the world's most destructive insect for its ability to destroy stored grain, cereal and other stored foods.

The same passenger, when submitted to a baggage inspection, was also discovered to have a large quantity of cooked, boneless beef, along with cooked and minced sheep meat. ♦

COW SENSE

Listed below are ten questions designed to test your knowledge of the beef industry.

Elite: 9-10 correct; **Superior:** 7-8; **Excellent:** 5-6; **Fair:** 3-4; **Poor:** 1-2.

- | | |
|--|--|
| <p>1. What is the minimum acceptable scrotal circumference for a yearling bull?</p> <p>2. List three factors used to calculate yield grade.</p> <p>3. At what stage should high quality alfalfa be harvested?</p> <p>4. Cattle running in groups with their tails held high during early summer probably exhibit this behavior in response to what stimulus?</p> <p>5. Which endocrine gland actually works to control the pituitary gland by sending out specific hormones?</p> | <p>6. What is the name of the hormone which caused milk let down and smooth muscle contraction?</p> <p>7. The length of time between calves in a producing cow is known by what term?</p> <p>8. What is the term that describes a uterine infection in a cow?</p> <p>9. What is the maximum age at which a beef animal may grade Prime or Choice.</p> <p>10. What is the largest wholesale cut in terms of total pounds?</p> |
|--|--|

Answers:

1. 32 centimeters or 12.5 inches; 2. Fat thickness at the 12th rib, kidney, heart and pelvic fat, ribeye area, hot carcass weight; 3. Early bloom; 4. Heel flies; 5. Hypothalamus; 6. Oxytocin; 7. Calving Interval; 8. Endometritis; 9. 42 months; 10. The chuck.

MENU MORSELS

Spicing up your dinner table with tasty, beef-based dishes

Cornbread Casserole

Ingredients

- 1 package, cornbread mix
- 2 eggs
- 1/3 cup, milk
- 1 pound, ground beef
- 1 package, taco seasoning
- 1 can, black beans
- 1 can, whole kernel corn
- 1 can, tomatoes
- shredded cheese

Instructions

- Combine cornbread mix, eggs and milk

- Pour into 9" x 13" pan coated with cooking spray
- Brown ground beef, then mix in taco seasoning, beans, corn & tomatoes
- Cook until juices are reduced
- Pour down the middle of the cornbread mix
- Bake 30-40 minutes until cornbread is brown and bubbly
- Top with cheese, return to oven to melt.

Editor's Note: Each month a favorite beef recipe is presented in this space. The Register encourages and welcomes contributions to this column from the ASA membership. ♦



THE *Texas* WEEKEND



Circle M Farms Grand Saline, Texas
New Sale Facility at the Ranch

Friday October 16

Cattle Available for Viewing all afternoon.
Dinner & live entertainment Friday at 6 pm

Saturday October 17

Lunch served at 11:30 am
Sale Starts at 1 pm



The **Black Label**
VOLUME VI

The Black Label Grandview, Texas
Friday October 16

Cattle Available for Viewing all afternoon.

Saturday October 17

Cattle Available for viewing after Circle M Sale.
Dinner & live entertainment Saturday at 6 pm

Sunday October 18

Lunch served at 11:00 am
Sale Starts at 1 pm



Join us for 2 great sales only 90 miles apart!

GD
CATTLE IN DEMAND
WWW.CATTLEINDEMAND.COM



M



▲ 511C
Top Grade
Open PB SM



Focus
Katie Smith
▲ A021
SELLING THE RIGHT TO FLUSH



▲ 805A
Top Grade
Bred PB SM



▲ 400C
Steel Force
Open PB SM

Circle M FARMS

1ST ANNUAL PRODUCTION SALE

10.17.15

At the ranch in Grand Saline, Texas | 1:00 P.M.

Selling:

30 OPEN SHOW HEIFERS | 30 BREDS
10 BREEDING AGE BULLS
& TOP QUALITY SIMMENTAL,
SIMANGUS, & ANGUS GENETIC LOTS

WWW.CIRCLEMFARMS.COM

FOR MORE INFORMATION:

Owner CRAIG M^CCALLUM | 214.882.9523
General Mgr GREG BURDEN | 405.780.0372
Consultant CHAN PHILLIPS | 606.584.7581

SALE MANAGED BY: **GD**

CATTLE IN DEMAND

JERED SHIPMAN | 806.983.7226
TODD ALFORD | 706.207.9454
GRAHAM BLAGG | 530.913.6418

**MAKE PLANS TO ATTEND
THE BLACK LABEL SALE
OCTOBER 18 AT 1:00 P.M.
IN GRANDVIEW, TEXAS**



PERSERVERANCE & PERSISTENT **DEDICATION**
Along with EXPERIENCED **Cowboy LOGIC**,
True CHARACTER in order to
Build **LONG TERM Relationships**
WITH **CUSTOMER SERVICE &**
A **COMPETITIVE passion**
TO **IMPROVE THE bottom-line...**
AND YOU HAVE
The Black Label way.

The **Black Label**

VOLUME VI

SUNDAY **October 18th** 1:00PM CST

SHIPWRECK CATTLE • GRANDVIEW, TEXAS

Plan to attend Circle M Farms 1st Annual Production Sale
at the ranch Grand Saline, Texas | October 17th at 1pm



Jered Shipman 806.983.7226 | Todd Alford 706.207.9454 | Graham Blagg 530.913.6418 | Joe Seale 936.201.8272

For More Information & Catalog Request visit WWW.CATTLEINDEMAND.COM



CATTLE IN DEMAND

THE CIRCUIT

MAS X Showdown

Date: June 25, 2015
Location: Crescent, TX
Judge: Gerald Young (Cattle); David Fleming (Showmanship)

Purebred Females



Calf Champion
 Exh. by Robert Stavinoha, sponsored by La Muñeca, Linn.



Reserve Calf Champion
 Exh. by Winston Walters, sponsored by Smith Genetics, Giddings.



Junior Champion
 Exh. by Caryle Rodenbeck, sponsored by Smith Genetics, Giddings.



Reserve Junior Champion
 Exh. by Olivia Vela, sponsored by RGV Cattle Company, Edinburg.



Grand Champion and Senior Champion
 Exh. by Caleb Fuchs, sponsored by La Muñeca, Linn.



Reserve Grand Champion and Reserve Senior Champion
 Exh. by Zach Mills, sponsored by Smith Genetics, Giddings.

Purebred Bulls



Grand Champion
 Exh. by Winston Walters, sponsored by Smith Genetics, Giddings.



Reserve Grand Champion
 Exh. by Brody Hill, sponsored by Brolaco Cattle Company, Edinburg.

Percentage Females



Grand Champion
 Exh. by Kaitlyn Davlin, sponsored by La Muñeca, Linn.



Reserve Grand Champion
 Exh. by Mia Barba, sponsored by La Muñeca, Linn.

Showmanship



10 and Under Winners:
 (L-R; 1st-7th)
 Mackenzie Groce, Matthew Sanchez, Grant Hinckley, Tyler Tschirhart, Makayla Sanchez, Ava Vela and Hallie Hackett.



11-12 Year-old Winners
 (L-R; 1st-9th)
 Natalie Martinez, Lorelai Hill, McKenna Tschirhart, Mia Barba, Robert Stavinoha, Skarlett Higgenbotham, Trever Jenkins, Ethan Richardson and Hayden Verrett.



13-14 Year-old Winners
 (L-R; 1st-9th)
 Zachary Mills, Olivia Vela, Caleb Fuchs, Amelia Stavinoha, Sabrina Cano, Rowdy Baker, Jacob Friedrich, Logan Perry and Caleb Richardson.



15-16 Year-old Winners
 (L-R; 1st-12th)
 Winston Walters, Caryle Rodenbeck, Calley McGinley, Hunter Wells, Brianna Bowers, Tucker Tanner, Brody Hill, Kaitlyn Miller, Arianna Cantu, Hayden Hackett, Clayton Hinckley and Alexander Garrison.



17-18 Year-old Winners
 (L-R; 1st-8th)
 Kaitlyn Davlin, Josh Evans, Natalie Brown, Cary Perry, Tyler Jenkins, Dennis Cano, Hadley Baker and Nicole Stevenson.

Note: MAS sponsors for 2015 included: SW Cattle Co., 6G Land and Cattle, BETM Ranch, Brolaco Cattle Co., La Morra Ranch, La Muñeca Cattle Co., La Negra Cattle Co., LPJ Ranch, Monte Christo Cattle Co., Reavis Farms, RGV Cattle Co., Smith Genetics and Top C Cattle Co.

American Junior Simbrah Roundup (AJSR)

Date: June 25-27, 2015
Location: Crescent, TX
Judges: Chris Boleman, College Station (Purebred and Percentage show); David Fleming (Bred and Owned Show); Kaysee Shulte, Brenham (Showmanship)

Purebred Females



Division I Champion
Exh. by Winston Walters.



Reserve Division 1 Champion
Exh. by Cassidy Fuchs.



Grand Champion and Division II Champion
Exh. by Winston Walters.



Reserve Division II Champion
Exh. by Carlye Rodenbeck.



Division III Champion
Exh. by Winston Walters.



Reserve Division III Champion
Exh. by Caryle Rodenbeck.



Reserve Grand Champion and Division IV Champion
Exh. by Caleb Fuchs.



Reserve Division IV Champion
Exh. by Zach Mills.



Division V Champion
Exh. by Caryle Rodenbeck.



Reserve Division V Champion
Exh. by Cassidy Fuchs.

Purebred Bulls



Grand Champion
Exh. by Winston Walters.



Reserve Grand Champion
Exh. by Mia Barba.

Purebred Bred and Owned Females



Grand Champion
Exh. by Rowdy Baker.



Reserve Grand Champion
Exh. by Robert Stavinoha.

Purebred Bred and Owned Bulls



Grand Champion
Exh. by Mia Barba.



Reserve Grand Champion
Exh. by Catherine Monk.

Percentage Females



Division 1 Champion
Exh. by Jennifer Mask.



Reserve Division 1 Champion
Exh. by Caryle Rodenbeck.



Reserve Grand Champion and Division II Champion
Exh. by Dennis Cano.



Reserve Division II Champion
Exh. by Graceann Mullins.

(Continued on page 102)

THE CIRCUIT

AJSR (Continued)



Grand Champion and Division III Champion
Exh. by Kaitlyn Davlin.



Reserve Division III Champion
Exh. by Kaitlyn Davlin.

Percentage Bulls



Grand Champion
Exh. by Brody Hill.

Percentage Bred and Owned Females



Grand Champion
Exh. by Kaitlyn Davlin.



Reserve Grand Champion
Exh. by Hunter Wells.

Percentage Bred and Owned Bulls



Grand Champion Champion
Exh. by Brody Hill.



AJSR Scholarship winners and committee members. Hadley Baker, \$2,000 and he won the Bud Wentz AJSR Scholarship. Kaitlyn Davlin won the AJSR/Victor Guerra scholarship for \$2,000, and Nicole Stevenson won \$2,000 from the Victor A Guerra Scholarship Fund. (L-R): Leroy Stavinoha, Kellie Rodenbeck, Baker, Davlin, Stephenson, Victor Guerra and Joe Mask.



The first LMC Amino awards went to Hope and Faith Onstot \$250 each and to McKenna Tschirhart and to Jacob Friedrich who won \$500 each. Also receiving \$250 awards were Kallie Fuchs and Dustin Black. Pictured (L-R) Joe Mask, Onstot girls, Fred and Sharon Grahmann, McKenna and Jacob and Victor Guerra.



A new award was started The AJSR Volunteer of the Year Award. This year's recipient was the Barba Family. They are pictured with the AJSR Advisors.



The Dean Fuchs family was honored at the event and the 2015 AJSR was dedicated to the Fuchs.



Reserve Late Senior Calf Champion
"WWS Desa Rae 509B," s. by K-Ler Make It Rain, exh. by Blake Wright, Beecher, City, IL.



Reserve Grand Champion and Early Senior Calf Champion
"CMFM Dura Sara 040B," s. by HTP/SVF Duracell T52, exh. by Tanner Howey, Rockwall, TX.



Reserve Early Senior Calf Champion
"Miss CCF Breaking Hearts," s. by Mr. Hoc Broker, exh. by Steven Cooper, Jefferson, GA.



Summer Champion
"TRA Jagger 459B," s. by CWT Burn Notice Y12, exh. by Tyler Adcock, Moweaqua, IL.

Simmental Breeders Sweepstakes

Date: July 25-26, 2015
Location: Louisville, KY
Judges: Cary Crow, Franklin, TX; (Junior Show) Tom Hawk, Earlville, IL (Open Show)

Open Show Purebred Females



Junior Calf Champion
"HPF Crystal C021," s. by RGRS SRG Two Step 20Z ET," exh. by Hudson Pines Farm, Tarrytown, NY.

Reserve Junior Calf Champion
"HPF/AF/B&K Knockout 267C," s. by Sandeen Upper Class 2386, exh. by Hudson Pines Farm, Tarrytown, NY.



Late Senior Calf Champion
"HPF/AF/B&K Knockout 259B," s. by LLSF Uprising Z925, exh. by Hudson Pines Farm, Tarrytown, NY.



Reserve Summer Champion
"CSCX Steppin Out 214B," s. by WS A Step Up X27, exh. by Leslie Walker, Danvers, IL.



Grand Champion and Senior Yearling Champion
"TJSC Kansa 823B," s. by Mr. Hoc Broker, exh. by Maddy Udell, Sioux City, IA.



Reserve Junior Yearling Champion
"3 Aces Mignonne B214," s. by Remington Secret Weapon 185, exh. by Andrew Meier, Clinton, TN.



Senior Yearling Champion
"HPF Ms. Crocus A083," s. by Card Uproar 49Y, exh. by Clear Water Simmentals/Hudson Pines Farm, Tarrytown, NY.



Reserve Senior Yearling Champion
"CLO American Pie 139A," s. by CLRWTR Shock Force W94C, exh. by CLO Simmentals, Lebanon, PA.

Cow/Calf Pairs



Grand Champion
"RP/MP Built to Love A021," s. by Ruby's Wide Open 909W, exh. by Morgan Phillips, Maysville, KY.



Reserve Grand Champion
"HPF Miss Pep Y330," s. by SVF Steel Force S701, exh. by Lemanager Cattle, Fairbury, IL.

Bulls



Reserve Grand Champion and Junior Calf Champion
"Lemanger Home Base C33," s. by Yardley High Regard W242, exh. by Lemanager Cattle, Fairbury, IL.



Reserve Junior Calf Champion
"LRF Power of Love C051," s. by HTP/SVF Duracell T52, exh. by Long Ridge Farm, Shelbyville, KY.



Senior Calf Champion
"ECSS HF Ramped Up 454B," s. by Houston X01, exh. by Elmore Cattle/Helm Farms/McFerrant Farms, Waukomis, OK.



Reserve Senior Calf Champion
"STCC Prime Power 4171," s. by TJSC Optimus Prime 12W, exh. by Trennepohl Farms/J&C Simmentals, Middletown, IN.



Summer Champion
"Krieger's G6 B1003," s. by Mr. NLC Upgrade U8676, exh. by Krieger's Simmental Farm, Universal, IN.



Reserve Summer Champion
"SVJ BLK Star B20," s. by Adkins/Lazy H BLK Star, exh. by SVJ Farm, Amity PA.



Junior Yearling Champion
"SVJ Black Jack B144," s. by TLLC One Eyed Jack, exh. by SVJ Farm, Amity, PA.



Grand Champion and Senior Yearling Champion
"Harker's Icon," s. by HSF Better Than Ever, exh. by Silver Towne Farms/Hudson Pines Farm/Harker Simmentals, Hope, IN.



Reserve Senior Yearling Champion
"SBS Power Load," s. by Remington Lock N Load 54U, exh. by Strausbaugh's Black Simmental, Danville, OH.

Groups



Produce-of-Dam
"SVF Stylish One," exh. SVJ Farm, Amity, PA.

Best Pair Bred and Owned
Exh. by SVJ Farm, Amity, PA.

Breeder's Herd
Exh. by SVJ Farm, Amity PA.

Percentage Show Females



Junior Calf Champion
"AKP-RP Ms. Traveler C032," s. by HPF Quantum Leap Z952, exh. by Arlin Phillips, Maysville, KY.

(Continued on page 104)

THE CIRCUIT

Sweepstakes (Continued)



Reserve Junior Calf Champion
“HPF Sazerac 298C,” s. by OBCC King Pin W42Y, exh. by Hudson Pines Farm, Tarrytown, NY.



Senior Calf Champion
“Miss CCF Jestress,” s. by Mr. Hoc Broker, exh. by Cindy Cooper, Jefferson, GA.



Reserve Calf Champion
“OBCC/ECS Antoinette Z26B,” s. by PRTY Southern Style 240Y, exh. by Pepper Elmore, Waukomis, OK.



Reserve Grand Champion and Summer Champion
“HILB Caught Lookin B929,” s. by B C Lookout 7024, exh. by Tanner Howey, Rockwall, TX.



Reserve Summer Champion
“Rocking P Redeemed B929,” s. by HPF Quantum Leap Z952, exh. by A.K. Phillips, Maysville, KY.



Junior Yearling Champion
“J6RA Ms. Black Watch B203,” s. by WS Pilgrim H182U, exh. by Tyler Adcock, Moweaqua, IL.



Reserve Junior Yearling Champion
“HPF Miss Knockout B033,” s. by W/C United 956Y, exh. by Hudson Pines Farm, Tarrytown, NY.



Knic Overpeck Memorial Supreme Champion, Grand Champion and Senior Yearling Champion
“Harrell Barb Rose 31,” s. by Mr. Hoc Broker, exh. by Maddy Udell, Sioux City, IA.



Reserve Senior Yearling Champion
“She’s Just Cruisin A343,” s. by WLE Uno Mas X549, exh. by Morgan Stephens, Ewing, KY.

Bulls



Junior Calf Champion
“LAH Emperor 513C,” s. by Mr. TR Hammer 308A ET, exh. by Horstman Cattle Co. LLC, West Lafayette, IN.



Reserve Junior Calf Champion
“WWS Woodrow 96C,” s. by W/C United 956Y, exh. by Blake Wright, Beecher City, IL.



Senior Calf Champion
“Helm Farms Cowboy Way,” s. by Houston X01, exh. by Helm Farms, Geary, OK.



Reserve Senior Calf Champion
“DSA Uno The Design B467,” s. by WLE Uno Mas X549, exh. by Hallie Dillard, Hickman, TN.



Grand Champion and Junior Yearling Champion
“GCC CM Stockbroker B005,” s. by Mr. Hoc Broker, exh. by Griswold Cattle/Circle M Farms, Stillwater, OK.

Reserve Junior Yearling Champion
“STCC Womack 4042,” s. by Mr. Hoc Broker, exh. by Trennepohl Farms/Lawson Farms, Middletown, IN.



Reserve Grand Champion and Senior Yearling Champion
“HPF Fast Track A361,” s. by W/C Wide Track 694Y, exh. by Hudson Pines Farm/Jerry Bornemann, Tarrytown, NY.



Reserve Senior Yearling Champion
“HBOZ Pale Rider 604A,” s. by W/C Paleface 756X, exh. by MBK Cattle and Bourg Farms, Starkville, MS.

Cow/Calf Pairs



Grand Champion
“TNGL Hopes Design A589,” s. by W/C Wide Track 694Y, exh. by Hudson Pines Farm, Tarrytown, NY.

Groups

Produce-of-Dam
“JAS Jestress 9015,” exh. by C&C Farms, Jefferson, GA.

Best Pair Bred and Owned
“CMFM Black Star 059B,” and “CMFM Dura Sara 040B,” exh. by Tanner Howey, Rockwall, TX.

Calf Get-of-Sire
“Mr. Hoc Broker,” exh. by Trennepohl Farms, Middletown, IN.

Breeder’s Herd
Exh. by Claire Trennepohl, Middletown, IN.

Junior Show Purebred Females



Junior Calf Champion
"CNS-GVC Blackstar 501C," s. by LLSF Uprising Z925, Conley Schick, Clinton, IL.

Reserve Junior Calf Champion
"KNA Shady's Dream C512," s. by CNS Pays To Dream T759, exh. by Olivia McGurk, Kingman, IN.



Reserve Grand Champion and Senior Calf Champion
"Miss CCF Breaking Hearts," s. by Mr. Hoc Broker, exh. by Steven Cooper, Jefferson, GA.



Peter Courtney Supreme Bred and Owned Champion, Bred and Owned Champion and Reserve Senior Calf Champion
"CMFM Dura Sara 040B," s. by HTP/SVF Duracell T52, exh. by Tanner Howey, Rockwall, TX.



Summer Champion
"CSCX Steppin Out 214B," s. by WS A Step Up X27, exh. by Leslie Walker, Danvers, IL.



Reserve Summer Champion
"TRA Jagger 459B," s. by CWT Burn Notice Y12, exh. by Tyler Adcock, Moweaqua, IL.



Late Junior Yearling Champion
"YSC/MGSC Firefly," s. by Mr. Hoc Broker, exh. by Maycee Moore, Sumner, IL.



Reserve Late Junior Yearling Champion
"TRA Nikki 444B," s. by Mr. Hoc Broker, Tyler Adcock, Moweaqua, IL.



Early Junior Yearling Champion
"3 TRS Steel My Breath 15B," s. by SS/PRS Gunslinger 824X, exh. by Lilly Swain, Murray, KY.



Reserve Early Junior Champion
"HSF Mariah B403," s. by LLSF Uprising Z925, exh. by Reed Hedrick, Shirley, IN.



Grand Champion and Senior Yearling Champion
"OBCC Firefly 139A," s. by JF American Pride 0987X, exh. by Tanner Howey, Rockwall TX.



Reserve Senior Yearling Champion
"ESF Miss Sheza Belle A22," s. by SS Ebony's Grandmaster, exh. by Paige Towle, Greenfield, IN.

Cow/Calf Pairs



Grand Champion and Bred and Owned Champion
"RP/MP Built To Love A021," s. by Ruby's Wide Open 909W, exh. by Morgan Phillips, Maysville, KY.



Reserve Grand Champion
"Rolling Hills Paris," s. by Houston X01, exh. by Aubree Bilssard, Big Springs, TX.

Percentage Females



Junior Calf Champion
"AKP-RP Ms. Traveler C032," s. by HPF Quantum Leap Z952, exh. by Josie Phillips, Maysville, KY.



Reserve Junior Calf Champion
"TK Cover Girl," s. by LLSF Uprising Z925, exh. by Cody Kitzerow, St. Charles, IA.



Senior Calf Champion
"OBCC/ECS Antoinette Z26B," s. by PRTY Southern Style 240Y, exh. by Pepper Elmore, Waukomis, OK.



Bred and Owned Champion and Reserve Senior Calf Champion
"Miss CCF Jestress," s. by Mr. Hoc Broker, exh. by Cindy Cooper, Jefferson, GA.

Summer Champion
"Rocking P Redeemed B076," s. by HPF Quantum Leap Z952, exh. by A.K. Phillips, Maysville, KY.

Reserve Summer Champion
"Prestige/GSC Kaly Krome," s. by Mr. Hoc Broker, exh. by Amber Heil, Zanesville, OH.

(Continued on page 106)

THE CIRCUIT

Sweepstakes (Continued)



Grand Champion and Junior Yearling Champion
"Womack Precious Miss," s. by Mr. Hoc Broker, exh. by Claire Trennepohl, Middletown, IN.



Reserve Junior Yearling Champion
"J6RA Ms. Black Watch B203," s. by WS Pilgrim H182U, exh. by Tyler Adcock, Moweaqua, IL.



Reserve Grand Champion and Senior Yearling Champion
"She's Just Cruisin A343," s. by WLE Uno Mas X549, exh. by Morgan Stephens, Ewing, KY.



Reserve Senior Yearling Champion
"DAF All Summer A65," s. by B C Lookout 7024, exh. by Kayla Jackson, Hartsville, TN.



Intermediate Champion and Circle M Farms Showmanship Showdown Winner
(ages 14-17)
(L-R) Craig McCallum and Greg Burden, both of Circle M Farms, TX; Jared Givens; Winner, Kylie Dillard, TN; Robert Dillard; and Junior Judge, Cary Crow.

Steers



Grand Champion
"DGH Mr. Butkus," s. by WS A Step Up X27, exh. by Maycee Moore, Sumner, IL.

Showmanship



Rookie Showmanship Contestants



Junior Champion
(ages 13 and under)
Madyson McDaniel, Jefferson, GA.



Senior Champion
(ages 18-22)
Emilee Graves, Springfield, KY

30th Anniversary Dedicated to Hudson Pines Farm and Glenn-Aire Ranch



(L-R) Ryan and Megan Haefner, and John Walson, Hudson Pines Farm, NY. Not pictured: Hilltop Simmentals, Hudson, SD.



Jacque Glenn (left), Glenn-Aire Ranch and Cliff Orley, Sweepstakes Chairman.

30th Anniversary Honories



(L-R) Jame Secondino Krieger, Coordinator; David Dillon, Dillon Simmental Farms; Phyllis & Fred Swain, Swain Select Simmentals; Cliff Orley, Chairman; and Doug Parke, Embryo Chairman

Sweepstakes Life Time Membership Award Winners



(L-R) Cliff Orley, Chairman; Duane and Valerie Snee, SVJ Farm; and Doug Parke, Embryo Chairman.



Herdsman of the Year
(L-R) Greg Burden, Circle M Farms, Rockwall, TX, Herdsman of the Year accepting belt buckle from past winner Jason Elmore.



Denny Benodt Memorial Premier Breeder and Premier Exhibitor
Hudson Pines Farm, Tarrytown, NY.

Note: The 30th Anniversary Simmental Breeders Sweepstakes was dedicated to Founding Member Hudson Pines Farm, Tarrytown, NY and Jacque Glenn, Glen-Aire Ranch, Bradford, IN.

Hudson Pines Farm contributions have been endless from service on the board of directors, exhibiting cattle, sponsoring awards, to donating and buying embryos.

Jacque Glenn is a past ASA trustee, who helped form the Indiana State Association and other State Associations. He bred one of the first polled bulls in 1976 "Polled Achilles Blazer".

Also, recognized with a 30th Anniversary Banner were David Dillon, Lexington, MS, and Fred and Phyllis Swain, Louisville, KY. Both the Dillon and Swain families have been lifelong supporters of the Sweepstakes.

Morgan Phillips, Maysville, KY, won the \$1,000.00 Nathan Adkins Memorial Scholarship funded by Nancy Adkins, Chandlerville, IL.

Kylie Dillard of Hickman, TN, won the \$1,000.00 Showmanship Showdown sponsored by Circle M Farms, Rockwall, TX.



Nathan Adkins Memorial Scholarship Winner Morgan Phillips (right) with Nancy Adkins. ♦

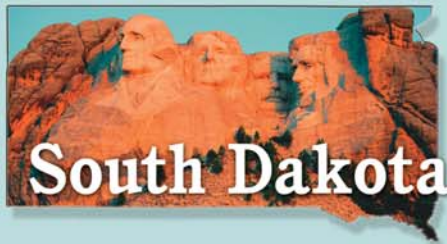

www.southdakotasimmental.com

TRAXINGER Red, Blacks • Bulls and Females Private Treaty Sales
Simmental

Mike and Terri Traxinger
 11176 - 406th Avenue
 Houghton, SD 57449
Home: 605.885.6347
Mike's cell: 605.294.7227
 mtrax@nvc.net
www.traxinger.com

LEHRMAN Family SIMMENTALS
 43058 245th Street • Spencer, SD 57374
LehrmanFamilySimmentals.com
 Dan: 605-530-5903 • 605-523-2551 (Residence)
 Bill: 605-240-0035 • Randy: 605-421-1492
 Luke Lingeman (Herdsmen): 605-630-9325
Offering both Black and Red Simmentals

Benda Simmentals

Jim and Jay Benda
 26106 366th Ave. Jim: 605-730-6703 (Cell)
 Kimball, SD 57355 Jay: 605-730-0215 (Cell)
 605-778-6703 bendaranch@midstatesd.net
Black and Red Breeding Stock

Kappes Simmentals
Neal • 605-577-6679 • 605-380-8766 cell
10368 357th Ave. • Long Lake, SD 57457
Bruce • 605-225-5738 **Sterling**
 bbkappes@dow.com 605-216-3581
 1522 S. 6th Street
 Aberdeen, SD 57401 www.thebullpeople.com

Thomas Ranch
 18441 Capri Place
 605-973-2448 (home) Harrold, SD 57536
 605-222-1258 (Troy cell) thomas@venturecomm.net
 605-222-1515 (Cally cell) www.thomasranchcattle.com

R&R Cattle Company
Steve & Elaine Reimer & Family
 25657 345th Avenue
 Chamberlain, SD 57325
Phone: 605-234-6111
 Email: rrcattle@midstatesd.net

2J Double J Farms
Kipp Julson • 605-351-9088
 48672 252nd St • Garretson, SD 57030
 doublej farms@alliancecom.net
www.doublejsimmentals.com
Females by Private Treaty in the Fall. Private Treaty Bid Bull Sale starting Jan 30, 2016, Garretson, SD.

WERNING CATTLE COMPANY
 Simmental - Angus - SimAngus™
 27262 424th Ave. • Emery, SD 57332
Date: 605-825-4219
Scott: 605-682-9610
www.werningcattle.com

FLITTIE Simmental

Bruce and Sandra Flittie
 11913 342nd Ave • Hosmer, SD 57448
 605-283-2662 • flittiesimm@valleytel.net

HART SIMMENTALS

Kerry, Mara, Justin, Travis and Jamie Hart
 10904 387th Avenue • Frederick, SD 57441
 605-329-2587 (home) • 605-252-2065 (Kerry's cell)
 email: 4hooves@nvc.net

Christensen ★ Dunsmore
3C Christensen Ranch
 John Christensen, Cam & Tyler Fagerhaug
 37273 216th Street • Wessington, SD 57381
 605-458-2218 home • 605-458-2231 fax
 605-350-1278 cell
 458-350-2018 Cam

Annual Production Sale
 March 18, 2016 • Wessington, SD

NLC Simmental Ranch
 Rick & Nalani L. Christensen
 Dunsmore & NaLea, Chase & Swayzee
 21830 372nd Ave • Wessington, SD 57381
 605-458-2425 • 605-354-7523 cell
 605-350-5216 cell

Eichacker Simmentals

 25446 445th Ave • Salem, SD 57058
Steve & Cathy Eichacker
 605-425-2391 or 605-421-1152
 email: es@triotel.net
Annual Bull Sale • March 4, 2016

A tool to introduce your sires to the industry.

www.simmental.org/siresource

NEW MEMBERS

CANADA

Tim McVicar / Curtis Mattson
General Delivery
Colonsay, Alberta Canada

ALABAMA

Tom & Cyndi McInvale
970 Pettibone
Greenville, AL 36037

JC Farm
503 Co Rd 468
Samson, AL 36477

Everage Farms
21477 Narrow Lane
Andalusia, AL 36420

ARKANSAS

Horn Cattle Company
8519 Hwy 62E
Harrison, AR 72601

Lakeview Ranch
12579 Piney Rd
Havana, AR 72842

CALIFORNIA

Linda L Schmidt
PO Box 127
Stevinson, CA 95374

COLORADO

**Shawcroft Simmental
and Gelbvieh**
12515 St Hwy 15
Lajara, CO 81140

Running R Beef
23191 6875 Rd
Montrose, CO 81403

DELAWARE

Kyle Ebert
945 Tower Rd
Camden, DE 19934

FLORIDA

Barbara L Williams
4679 NW 37th Ct
Bell, FL 32619

Patrick E Parnell
1382 NW Nash Rd
Lake City, FL 32055

Rockin KP Ranch
26007 Orange Ave
Ft Pierce, FL 34945

Nash Acres Angus
PO Box 1421
Lake City, FL 32056

GEORGIA

Heath Pittman
PO Box 867
Vidalia, GA 30475

Gary W Black
930 B Wilson Rd
Commerce, GA 30529

Fam O Lee Farms LLC
PO Box 408
Unadilla, GA 31091

Casey Green
5121 High Shoals Rd
Bishop, GA 30621

Christopher Campbell
571 Club Rd
Buchanan, GA 30113

Taylor B Gazda
1985 Morton Rd
Athens, GA 30605

ILLINOIS

Christensen Cattle Company
7045 E Executive Ct
Stillman Valley, IL 61084

Ethan Hanold
19279 Oak Rest Rd
Brighton, IL 62012

Kaleb Pruemer
2178 E 925 N Es
Shelbyville, IL 62565

Clary Creek Cattle Company
13733 Gum Ave
Tallula, IL 62688

Etherton Farms
8961 Oak Crest Rd
Dawson, IL 62520

Joseph Wadlow
23484 McClusky Rd
Jerseyville, IL 62052

Weber Farms
12762 N Cr 2380 E
Ashmore, IL 61912

INDIANA

Seth Johnson
9628 S Co Rd 475 W
Knightstown, IN 46148

Bonnell Farms Show Cattle
18811 E State Rd 46
Hope, IN 47246

Sugar Branch Simmentals
8551 Bradford Rd
Bennington, IN 47011

Clapp Farms
PO Box 326
Montezuma, IN 47862

R & S Farm
4851 W 50 S
Kokomo, IN 46901

IOWA

Steve Kennedy
2050 190th St
Grand Junction, IA 50107

Geisler Gale Force Farms
5373 Hudson Road
Cedar Falls, IA 50613

Dohlman Cattle Company
2546 Elm Ave
Chester, IA 52134

Brownlee Cattle Company
218 W Logan St
Osceola, IA 50213

Van Gelder Cattle
39339 C-16
Lemars, IA 51031

Burmeister/Sperflage Cattle
2907 270th St
Winthrop, IA 50682

Questing Hills Land & Cattle
2683 205th St
Afton, IA 50830

KANSAS

Bar O Cattle Company
13827 70th St
Oskaloosa, KS 66066

**Dixon Farmsinc/
Domsch Farms**
21259 Rd 14
Atwood, KS 67730

Harms Farms
425 Hickory Rd
Republic, KS 66964

Under The Shadow Ranch
4195 Cr 2200
Coffeyville, KS 67337

KENTUCKY

Derrick Yates
968 Grundy Home Rd
Springfield, KY 40069

Shady Creek Farms
1069 Jerdan Rd
Carlisle, KY 40311

Clark-Hollis Farms
1160 Jenkins Rd
Bowling Green, KY 42101

Crow Ridge Angus SimAngus
328 Lakewood Way
Albany, KY 42602

Shircliffe Farms
280 Snelling Rd
Ekron, KY 40117

Katie Linhart
160 Towne Square Park
Lexington, KY 40511

LOUISIANA

Walker Farms
6941 Hwy 6
Natchitoches, LA 71449

Raymond Duke Roberts
354 Duke Road
Fort Necessity, LA 71243

Glenwood Farms
PO Box 1485
Oak Grove, LA 71263

MICHIGAN

Kelvin Schaibly
15827 Pastoral Path
East Lansing, MI 48823

MINNESOTA

**TSN Lucky Red Angus
& Simmental**
533 N 6th St
Montevideo, MN 56265

Isla Gi Cattle
32314 271st Ave
Chatfield, MN 55923

MISSISSIPPI

Walters 5 Way Farms
10 Harry Tidwell Rd
Laurel, MS 39443

Jackie W Taylor
26 Pennington McGuffee Rd
Monticello, MS 39654

Double S Farms
97 Cuevas Gravel Pit Rd
Poplarville, MS 39470

MISSOURI

David M Barton Arc
One University Plaza MS 6100
Cape Girardeau, MO 63701

Bachman Cattle Farms
17520 Hwy JJ
Chillicothe, MO 64601

Brad Cromer
275 Big Oak Drive
Marshfield, MO 65706

Hecht Farms
4733 Hecht Rd
Leslie, MO 63056

Smith Farms
Rt 73 Box 1674
Couch, MO 65690

MONTANA

Cold Smoke Cattle
1859 W Sietz Road W
Wilsall, MT 59086

NEBRASKA

Chad Ruda
321 East Cathy
Fremont, NE 68025

LZ Farms
411 N 16th Rd
Unadilla, NE 68454

Chris Dostal
57479 823rd Rd
Howells, NE 68641

OA Cattle
8616 So 163rd Ave
Omaha, NE 68136

NEW YORK

D-N-A Farms Inc
1889 Meads Hill Rd
Watkins Glen, NY 14891

NORTH CAROLINA

BB Organic Farm NC LLC
505 Ledyard Ct
Wake Forest, NC 27587

Brooke N Harward
28978 Misenheimer Rd
Richfield, NC 28137

Lee Underwood
4995 Bonlee Bennett Rd
Bear Creek, NC 27207

NORTH DAKOTA

JM Cattle
6350 Co Rd 62
Dickey, ND 58431

DK Red Angus
Po Box 187
Grenora, ND 58845

Johnson Cattle
1170 County Road 11
Zap, ND 58580

OHIO

Griffiths Family Farms
2023 Twp 46
Belefontaine, OH 43311

Unger Farms
808 Adkins Road
Peebles, OH 45660

Dr Josh Ervin
47545 Oak Grove Cemetery Rd
Racine, OH 45771

Melanie Hamlett
741 Bellus Rd.
Hinckley, OH 44233

Frazier's Farm
9140 Sparta Road
Fredericktown, OH 43019

OKLAHOMA

Oswald Farms
9016 Cr 1390
Ft Cobb, OK 73038

Shelton Farms
8649 North 2410 Rd.
Thomas, OK 73669

Kelly and Melody Bisel
Rt 1 Box 27
Ames, OK 73718

Red Diamond Cattle Company LLC
PO Box 718
Shattuck, OK 73858

Ford Land & Cattle L.P.
Rt 2 Box 185
Vian, OK 74962

Keiths Butcher Shop
335 Hwy 44
Burns Flat, OK 73624

PENNSYLVANIA

Bull Run Farm
678 Bull Run Rd
New Enterprise, PA 16664

Paul E Clepper
180 Willow Grove Rd
Carlisle, PA 17013

R&L Cattle Company
1234 E Finley Dr
Claysville, PA 15323

Grumpylane Farm
239 Highland Ridge Rd
Claysville, PA 15323

SOUTH DAKOTA

Rob Vanhove
45041 227th Street
Madison, SD 57042

Mogck Show Cattle
40550 287th St
Tripp, SD 57376

John Krutzfeldt
20410 393rd Ave
Wolsey, SD 57384

TENNESSEE

W6 Farms
806 Ford Ln
Crossville, TN 38555

Wayne Schmitt Family Farm
3755 Cowser Hollow Rd
Cornersville, TN 37047

Chad Thompson
2230 Lewisburg Pike
Franklin, TN 37064

Hinote Farm
Po Box 510
Chuckey, TN 37641

TEXAS

Diamond J Simmentals
1461 County Road 121
Kaufman, TX 75142

Les Jones
8980 Cr 310
Terrell, TX 75161

Bryson Simmental
688 Cr 1330
Clarksville, TX 75426

Ladder W Ranch
913 Hwy 11 E
Wolfe City, TX 75496

Littlebit Cattle Co
Po Box 12
Ranger, TX 76470

Patti Barnett
5918 W 34th St E
Houston, TX 77092

Darrell Newman
2779 Bus Loop 181n
Floresville, TX 78114

Colton Daugherty
641 McAlpin Rd
Midlothian, TX 76065

Bar 5 Cattle Company
216 Co Rd 269
Kosse, TX 76653

Coby McMorries
2350 Crc 3500
Stanton, TX 79782

UTAH

Rolfe Livestock
9045 South 1300 East
Sandy, UT 84094

VIRGINIA

Chrissy Whitacre
511 Brooks Ln
Strasburg, VA 22657

M&L Farm
19787 Senedo Rd
Edinburg, VA 22824

WASHINGTON

Steelhammer Family Farms LLC
16725 Marlu Ln SW
Rochester, WA 98579

WEST VIRGINIA

Potomac State College
101 Fort Ave
Keyser, WV 26726

WISCONSIN

New Rival Cattle Co
PO Box 512
Reedsburg, WI 53959

Haugstuen Ranches
1683 10 1/2 Avenue
Barron, WI 54812

Malchine Livestock LLC
22222 Hanson Rd
Union Grove, WI 53182 ♦

Fried and True

Ritchey Ear Tags have been made in the good ole USA since 1964. Just like Old Glory, our tags have stood the test of time and have proven themselves faithful and true.

RITCHEY's dual-colored, engravable tags allow for permanent numbering.

Ritchey LIVESTOCK ID
EST. 1964
1-800-EAR-TAGS
www.ritcheytags.com

ASA FEE SCHEDULE

DNA Services

DNA SNP (PV, ET)	\$45	Tibial Hemimelia (TH)	\$25
HD and SNP (PV, AI Sire, Donor Dam)	\$90	Pulmonary Hypoplasia W/Anasarca (PHA)	\$25
Horned/Polled	\$50	Osteopetrosis (OS)	\$25
Arthrogryposis Multiplex (AM)	\$25	Coat Color	\$20
Neuropathic Hydrocephalus (NH)	\$25	PMel (Diluter)	\$20
Contractural Arachnodactyly (CA)	\$25		

Contact ASA For Testing Kit

FALL 2015 THE Enrollment

If you miss the Deadline (June 15) . . . every animal on your preliminary inventory will be enrolled for \$16 each.

	Fall THE Submitted by	Option A (TR)	Option B (SR)	Option C
Enrollment submitted by member	June 15	\$15	\$0	\$7.50
See Late-Enrollment if after June 15	*Late-Enrollment			

*Late-Enrollment

If you miss the June 15 deadline and were enrolled for Fall 2014: All of your dams on the preliminary inventory generated by ASA will be enrolled in Option A at \$16.00 each.

Members will have until August 1, to make adjustments to their inventory (the same way as enrolling) including a choice to change from Option A to Option B or C. (THE fees will be adjusted if you change to Option B or C within the 30 days).

Note: If adjustments are not made by August 1, your preliminary inventory will be accepted as is (including enrolled in Option A, regardless of previous year's option). There is a \$1.00 late-enrollment fee that will not be refunded.

Re-Enrollment

Would you like to re-join the Total Herd Enrollment program?

\$35/per animal (up to \$350) plus enrollment fees.

A member who has dropped out of THE and wishes to return, may do so for the next enrollment season.

Re-enrollment fee is \$35 per animal (maximum of \$350) plus enrollment fees.

Non-THE registration fees will apply to the season(s) when a member did not participate in THE.

American Simmental Association Fees

Membership Initiation Fee:

Adult Membership Initiation Fee	\$160
Junior Membership Initiation Fee	\$50
Prefix Registration	\$10

Annual Service Fee (ASF):

Single Membership	\$110
Multiple Memberships at the same address	\$160
Junior Membership	\$50

Registration Fees:

Registration Fees enrolled in THE

Enrolled in THE — Option A	No Charge
Enrolled in Opt B or C <10 months	\$30
Enrolled in Opt B or C ≥10 months <15 months	\$40
Enrolled in Opt B or C ≥15 months	\$50

Transfer Fees:

First Transfer	No Charge
<i>Subsequent Transfers</i>	
Within 60 calendar days of sale	\$10
Over 60 calendar days after sale	\$30

Additional Transactions:

Priority Processing (not including shipping or mailing)	\$25
Corrections	\$5

Registration Foreign/Foundation Fees:

Register Foreign/Foundation Cow	\$17
Register Foreign/Foundation Bull	\$25

Registration Fees not enrolled in THE:

Non-THE <10 months	\$42
Non-THE ≥10 months <15 months	\$52
Non-THE ≥15 months	\$62

2015 SALE ILLINI Elite

SUNDAY SEPTEMBER 20TH
4 P.M. • SHELBYVILLE, IL



Lot 1 | ASA 2987835 | December 2014
Purebred by Make It Rain



Lot 2 | ASA 297634 | January 2015
Halfblood by Upper Class



Lot 5 | ASA 2988322 | January 2015
3/4 by JF Milestone



Lot 13 | ASA 2994652 | February 2015
Purebred by HOC Broker



Lot 10 | February 2015
Purebred by LLSF Uprising



Lot 21 | March 2015
3/4 Blood by CSCX Bandwagon



Lot 22 | ASA 2994657 | March 2015
Purebred by SVF Steel Force



Lot 26 | ASA 2992013 | March 2015
Purebred by Gunslinger



Lot 42 | FC Jokes Promise
Donor Sells in her Entirety



Lot 43 | HPF Caliente U335
Her Heifer Pregnancy by Wheelman Sells



Lot 48 | 3/8 Simmy by RS XMan
Bred to Sexed Uno Mas



Lot 62 | Purebred by NLC Upgrade
Bred to Uno Mas



Lot 45 | DAF Summer Z65
Her Pregnancy to LLSF Pays to Believe Sells



Lot 59 | ASA 2987288 | 3/4 Blood by Broker
Bred to Lock Down



Lot 64 | ASA 2987535 | Halfblood Built Right
Bred to Calving Ease Angus



Lot 66 | ASA 2898640
Purebred by High Regard Bred to Built Right Son

SELLING HEIFERS, STEERS, BRED FEMALES AND EMBRYOS



CURT, PAM, CARI & BRENT

HOME: 217-774-5741 | CURT: 217-871-5741
BRENT: 217-246-3550 | CRINCKER@LAKELAND.CC.IL.US
SALE DETAILS AT: WWW.RINCKER.COM | ILLINIELITESALE.COM

SALE CONSULTANTS:

Larry Martin 217.433.0242
Roger Allen 715.684.9222
David Guyer 812.243.1676
Marty Ropp 406.581.7835
Greg Miller 608.778.8785

AUCTIONEER:

Duane Stephens 812.887.1523

GUEST CONSIGNORS

Gold Buckle Cattle 812.887.1523
Wright-Way Simmental 618.267.6521
Black Diamond Genetics 217.433.0242
Can Am Cattle Company 217.827.3463
JR Simmentals 217.248.8447 (Jess)
Fox Creek Cattle 309.838.4138 (Stan)
Jackson Lashmett 217.473.7031
Hillstown Farms 618.978.0531 (Joey)
Ryan and Amanda Merrill 765.776.1142
Justin Lewis 217-251-5020

DATE BOOK

SEPTEMBER 2015						
S	M	T	W	T	F	S
		1	2	3	4	5
6	7	8	9	10	11	12
13	14	15	16	17	18	19
20	21	22	23	24	25	26
27	28	29	30			

OCTOBER 2015						
S	M	T	W	T	F	S
		1	2	3		
4	5	6	7	8	9	10
11	12	13	14	15	16	17
18	19	20	21	22	23	24
25	26	27	28	29	30	31



LUCAS CATTLE CO.

Bulls bred to meet commercial cattlemen's needs!



BULLS FOR SALE

SIMMENTAL & SimAngus™ BULLS

YEARLINGS AVAILABLE!

CALL FOR MORE INFORMATION

Cross Timbers, Missouri

www.lucascattlecompany.com

**(417) 399-7124
(417) 998-6878**



A brand you can trust and cattle you can count on!

Follett & Charlette Lucas

SEPTEMBER

- 5 NC Fall Harvest Sale — Union Grove, NC
- 12-13 Wildcat Creek Ranch Complete Dispersal — Peabody, KS
- 12 Silver Towne Farms 29th Annual Production Sale — Winchester, IN (pg. 3)
- 13 Field of Dreams Production Sale — Hope, IN
- 15 Houck Rock Creek Ranch Fall Private Treaty Bull Sale — Allen, KS
- 16 Bullseye Breeders Bull Sale — Modesto, CA
- 19 Family Matters Sale — Auburn, KY (pg. 119)
- 17-19 Heart of Texas Simmental/Simbrah Association Fall Fest Online Sale — DVAuction.com
- 20 Illini Elite Simmental Sale — Shelbyville, IL (pg. 111)
- 21-23 Alamo City Simbrah Sale — Alamo City, TX
- 24 Circle Ranch's Beef Solutions Fall Roundup Bull Sale — Lone, CA
- 26 48th Annual Black Harvest Calf Sale — Valparaiso, IN
- 26 Head of the Class Sale — Louisburg, KS (pg. 1FC)
- 26 Martin Farms' "Open House at the Farm" Sale — Lyles, TN (pg. 23)
- 26 World Beef Expo Showcase Sale — West Allis, WI (pg. 81)
- 28 Hoffman Ranch Female Sale — Thedford, NE
- 28 The Genetic Harvest Sale — Janesville, WI

OCTOBER

- 1 Fred Smith Company's Annual Sale — Clayton, NC
- 2 Bar 5 Extravaganza "Frozen Genetics Sale" — Markdale, ON
- 3 Bar 5 Extravaganza Fall Production Sale — Markdale, ON (pg. 92)
- 3 Buckeye's Finest Sale — Belle Center, OH (pg. 91)
- 4 Midwest Fall Round-Up Sale — Lancaster, WI
- 4 Rhodes Red Angus Fall Female Fiesta Sale — Emporia, KS
- 4 The Harvest at Krieger Farms — Universal, IN (pgs. 75, 95)
- 5-6 Prestige Cattle Company Online Sale — www.DPOnlinesales.com (pg. 93)
- 9 Tulsa State Futurity — Tulsa, OK
- 9 Wasinger Cattle Company's Online Sale — www.CWcattlesales.com
- 10 Belles of the Bluegrass, Mt. Sterling, KY (pg. 17)
- 10 Legends of the Blue Ridge Sale — Atkins, VA
- 10 Mark Yazel Cattle Company's Fall Highlight Sale — Vinita, OK
- 10 New Day Genetics' Fall Sale — Osceola, MO
- 11 Factory Direct Female Sale — West LaFayette, IN (pg. 115)
- 12 Burlap and Barbed Wire Female Sale — Clay Center, KS (pg. 15)
- 13 R.A. Brown Ranch Horse Sale — Throckmorton, TX
- 14 R.A. Brown Ranch 41st Annual Bull and Female Sale — Throckmorton, TX
- 16 Anchor D Ranch "Pasture Treasures Female Sale — Rimbey, AB
- 16 MN Beef Expo-White Satin On Ice — Minneapolis, MN
- 17 21st Annual New Direction Sale, Seward, NE (pgs. 77, 93)
- 17 76th IBEP Performance Tested Bull Sale — Springville, IN
- 17 Circle M Farms' 1st Annual Production Sale — Grand Saline, TX (pgs. 97-98)
- 17 Fain Angus Sale — Dewy Rose, GA
- 17 MN Beef Expo-All Breeds Sale — Minneapolis, MN
- 17 Route 66 SimGenetics Road to Success Sale — Strafford, MO
- 17 Tennessee Fall Showcase Sale — Lebanon, TN
- 18 Ladies of the Valley Sale — West Point, NE (pg. 4)
- 18-19 SVJ Farm Online Heifer Sale — www.DPOnlinesales.com (pgs. 89, 93)
- 18 The Black Label Event, Volume VI — Grandview TX (pgs. 97, 98, 99)
- 20-21 "We Ride Together" Online Heifer Sale — Shirley, IN
- 21 Volk Livestock's Genetic Option Sale — Norfolk, NE
- 23 Buckles and Banners Sale — West Point, IA (pg. 113)
- 23-25 Simbrah Synergy VIII — Giddings, TX
- 24 Flying H Genetics Bull Sale — Butler, MO
- 24 Midwest Made Production Sale — Ames, IA
- 24 Pennsylvania Fall Classic Sale — Waynesburg, PA
- 24 Simbrah Synergy Sale — Giddings, TX (pg. 2)
- 25 Heartland Simmental Performance with Class Sale — Waverly, IA
- 26 Rust Mountain View Ranch's "Queens of the Pasture" Production Sale — Turtle Lake, ND (pg. 117)
- 26 The Female Sale at Eby Ranch — Emporia, KS
- 27 Williams Cattle Co.'s Show Heifer and Donor Prospect Sale — Follett, TX



Buckles & Banners

Join Us October 23, 2015
6:00 PM | West Point, Iowa



OBCC Legend 119B

Many time champion from 2014 Buckles & Banners
Owned by Circle M Farms & KenCo Cattle Company



GCC Sioux Steel 151W

Donor sells in her entirety!



DWC Reggan

Champion Foundation Futurity Female
Purchased in 2014 Buckles & Banners Sale
Owned by Cade Bracker



MG GSC Glamorous

Purchased in 2014 Buckles & Banners Sale
Owned by Tyler Drach



Doug & Debbie Parke
Drew & Holli Hatmaker
pleent@aol.com
www.parkelivestock.com



Wellman Cattle
Dusty Wellman
(319) 470-0286

Gerdes Show Cattle

Eric and Tara Gerdes
(319) 850-1694 | gerdes_eric@yahoo.com
www.gerdesshowcattle.com

Lone Tree Simmentals
Jeff Thompson
(563) 349-8722

Owen Bros. Cattle Co.
Matt Owen
(417) 830-8180

STANLEY MARTINS FARMS



DDD Stacey Mac
Sired by Wesdrums Andrew

It takes superior females to produce superior bulls

Please google stanleymartinsfarms for more information.

Stanley Martins

141 Hwy 18 • Postville, IA 52162
563-419-2444 (c) • 563-864-7305 (h)

www.simmental.org/forum

ASA Science Forum

Join Drs. Lauren Hyde and Jackie Atkins in discussions about the latest topics. They welcome your questions.

Foundation Honor Roll

The following people have made a generous donation to the ASA Foundation.

Farmers Lumber Company

Fontanelle, IA

Mrs. Lytle Tom

Campbellton, TX

Brant Farms

Hinckley, MN

Lehrman Family Simmentals

Spencer, SD

Joe Durso

Pasadena, TX

Ronda & Jason Driskill

Creston, IA

American Hereford Association

Kansas City, MO

Wade & Kathy Shafer

Bozeman, MT

We Invite You to Add Your Name to The List.

DATE BOOK

continued

NOVEMBER 2015						
S	M	T	W	T	F	S
1	2	3	4	5	6	7
8	9	10	11	12	13	14
15	16	17	18	19	20	21
22	23	24	25	26	27	28
29	30					

DECEMBER 2015						
S	M	T	W	T	F	S
		1	2	3	4	5
6	7	8	9	10	11	12
13	14	15	16	17	18	19
20	21	22	23	24	25	26
27	28	29	30	31		

OCTOBER (CONT.)

- 29 Altenburg Super Baldy Ranch's SimAngus™ Influenced Feeder Calf Sale — Fort Collins, CO
- 30 21st Annual Hokie Harvest Sale — Blacksburg, VA
- 31 7P Ranch 40th Annual Production Sale — Tyler, TX (pgs. 8-9)
- 31 Drake Cattle Co. Lady Diva Sale — Centerville, IA
- 31 Michigan Simmental State Sale — St. Louis, MI
- 31 The Magnolia Classic 2015 — Starkville, MS
- 31 Yon Family Farms' Bull and Female Sale — Ridge Spring, SC

NOVEMBER

- 1 Hawkeye Simmental Sale — Bloomfield, IA
- 1 Rudow Farms' Female Sale — Pana, IL
- 5 RS&T Simmentals' "Lovely Ladies Online Sale" — www.cwattlesales.com
- 6 Bull Power Sale — Colbert, GA
- 6 Ludvigson Stock Farms Herdbuilder Bull Sale-Fall Edition — Shepherd, MT
- 7 Irvine Ranch 11th Annual Production Sale — Manhattan, KS
- 7 Land of Lincoln Sale — Altamont, IL
- 7 Pigeon Mountain Simmental's Fall Bull Test Sale — Rome, GA
- 7 Professional Beef Genetics Open House Bull Sale — Montrose, MO
- 7 Rhodes Angus Female Sale — Carlinville, IL
- 7 Western Showcase Sale — Moses Lake, WA
- 9 Nelson Livestock Outcross Opportunities Mature Cowherd Dispersal — Wibaux, MT
- 10-11 J&C Simmentals's Online Female Sale — DPOlinesales.com (pgs. 77, 93)
- 12-14 Two Fast Nickels Online Bull Sale — www.cattleinmotion.com
- 14 Deer Creek Farm's Simmental Sale — Lowesville, VA
- 14 Gibbs Farms' 10th Annual Bull and Replacement Female Sale — Ranburne, AL
- 14 JRW LLC's Fall Bull and Female Sale — Seminary, MS
- 14 Moser Ranch 24th Bull Sale — Wheaton, KS
- 14 Trauernicht Simmental Nebraska Platinum Standard Sale — Beatrice, NE
- 15 Hudson Pines Farm "Living Legacy XI" — Campbellsburg, KY (pg. BC)
- 15 Ohlde Advantage Focus on the Female Sale — Marysville, KS
- 16 NAILE Select Sale — Louisville, KY
- 21 Buckeye Best of Both Worlds Sale — Newark, OH
- 21-24 LMC "Giving THANKS" Donation Online Sale XI — www.cattleinmotion.com
- 21 Missouri Simmental Association's Fall Harvest Sale — Springfield, MO
- 21 Shenandoah's Shining Stars — Quicksburg, VA
- 21 "Southern Excellence" Bull Sale — Wadley, AL
- 21 Timberland Cattle's SimAngus™ & Black Angus Bull Sale — Vernon, AL (pg. 87)
- 21 Value By Design Female Sale — Anita, IA
- 22 North Central Fall Classic — Hubbard, IA
- 22 Red Dirt Divas Female Sale — Marshall, OK (pg. 85)
- 24 J-6 Ranch Female Sale — Grand Island, NE
- 27 Ruby Cattle Co. "Livin The Dream" Production Sale — Murray, IA
- 28 Bridges "Passion for Progress" Bull Sale — Rayle, GA
- 28 Foxy Ladies Bred Heifer Sale — West Point, NE (pg. 77)
- 28 Genetic Perfection Sale — Fremont, NE (pg. 77)
- 28 Grass-Lunning Simmentals' Female Sale — Leroy, MN
- 29 Cow Time Sale — Wahoo, NE
- 29 Diamond M Female Sale — Hiwatha, KS
- 29 The Chosen Few — Gilmore City, IA (pg. 87)

DECEMBER

- 2 T-Heart Ranch Fall Female Sale — La Garita, CO (pg. 64)
- 4-6 Hoosier Beef Congress Junior Show and Sale — Indianapolis, IN
- 5 A December to Remember at Pleasant Hill Farms — Rockfield, KY
- 5 Jewels of the Northland Sale — Clara City, MN
- 5 Montana's Choice Simmental/SimAngus™ Sale — Billings, MT
- 5 Next Step Cattle Co.'s Carcass Merit Bull Sale — Auburn, AL
- 6 Welsh Cattle Company's Female Sale — Macomb, IL
- 9 Double Bar D Farms Female Sale — Grenfell, SK
- 12 Driggers Simmental Farm's Bull Sale — Glennville, GA
- 12 Hartman Cattle Company's 20th Customer Appreciation Sale — Tecumseh, NE ◆

Selling **75** lots of leading Angus, Simmental, SimAngus™ and Chi-influenced females || Selling **35** lots of elite show heifer and donor prospects

5th Annual
**FACTORY
 DIRECT**

Horstman Cattle Co. Sale Facility
 707 E 900 N :: West Lafayette, IN 47906

ELITE FEMALE SALE
 Sunday, October 11th, 2015 :: 12:30 EDT SHARP



Selling a full sib to last year's high selling female



Selling full and maternal sibs to this proven champion



Selling daughters out of this champion Wheelman daughter



Selling multiple daughters out of this proven Angus powerhouse



Selling tremendous daughters out of LAH Adele 206Z



Ward Brothers Livestock

For your free reference sale booklet, contact anyone in the office of the Sale Managers. TOM BURKE, KURT SCHAFF, JEREMY HAAG, AMERICAN ANGUS HALL OF FAME, at the WORLD ANGUS HEADQUARTERS, Box 660, Smithville, MO 64089-0660. Phone: (816) 532-0811. Fax: (816) 532-0851. www.angushall.com. E-Mail: angushall@earthlink.net

this offering is second to none!

RATES & POLICIES

Ad Sales Staff

For All Your Advertising Needs



Nancy Chesterfield

406-587-2778

nchesterfield@simmgene.com



Rebecca Price

406-587-2778

rprice@simmgene.com

International Sales



Jeff Thomas

406-581-8859

jeffthomas138@gmail.com

Subscriptions

- Domestic \$50/year
- First Class \$100/year
- All International \$100/year (US)

Serving as American Simmental Association's (ASA) official publication, *the Register* is mailed nine times annually, has a circulation of 5,500+, and is focused primarily on ASA's paid membership. *the Register* is an 8 1/8 x 10 7/8 inch glossy, full-color publication that provides a direct and consistent line of communication to the ASA membership.

Space and four-color rates for *the Register*:

Space Rates	Non-Contract	2X Contract	4X Contract	Four Color
1 page	\$770	\$730	\$700	\$300
2/3 page	\$660	\$630	\$600	\$200
1/2 page	\$440	\$420	\$400	\$150
1/3 page	\$330	\$315	\$300	\$100
1/4 page	\$220	\$210	\$200	\$75
1/8 page	\$150			\$50
3-inch mini	\$100			\$30
2-inch mini	\$85			\$15
2-inch card	\$700/year, 9 insertion			\$135
1-inch card	\$390/year, 9 insertions			\$90
Classified Ads	\$.60/word, \$12.00 minimum, must be prepaid			

Register Deadlines for Publication:

	Sales Close	Ad Materials	Camera Ready	Mail Date
October '15	Sept 2	Sept 10	Sept 18	Oct 1
November '15	Oct 2	Oct 9	Oct 20	Nov 2
Dec/Jan '16	Nov 20	Nov 23	Dec 7	Dec 17
February '16	Dec 30	Jan 6	Jan 13	Jan 26
March '16	Feb 1	Feb 8	Feb 17	March 1
April '16	March 1	March 10	March 18	April 1
May/June '16	April 8	April 15	April 21	May 4
July/August '16	June 24	July 1	July 11	July 22

Send all ad materials to: register@simmgene.com or Fax: 406-587-8853

A non-refundable fee of \$50.00 will be assessed if a client does not meet deadlines or if the client commits to advertising and cancels after the deadline or if the ad must be dropped to ensure on time publication.

Advertising materials (including photos) must be in *the Register* office by the dates listed above. *the Register*, which mails by bulk rate, assumes no responsibility for actual receipt date.

Design Charges

Advertising rates are for camera-ready ads only. Additional design charges will apply to any ad that is designed by ASA Publication, Inc.

Layouts & Proofs

Although every effort will be made to provide proofs on all ads, proofs are guaranteed only if all ad material arrives in *the Register* office prior to deadline.

Terms

All accounts are due and payable as invoiced. Interest charges of 1.5 percent per month (18 percent APR) will be added to accounts 30 days past due. If an account becomes 60 days delinquent, all ASA Publication, Inc. work may be suspended until full payment is made. After review by the ASA Executive Committee, ASA privileges may be denied to those with accounts over 90 days delinquent.

Advertising Content

the Register and its staff assume no responsibility or obligation to verify the accuracy and truthfulness of advertising copy submitted to *the Register*. However, *the Register* reserves the right to reject any advertising copy or photo which *the Register* deems unsuitable for publication for any reason, including copy or photographs which are false or misleading. *the Register* assumes no responsibility for the accuracy and truthfulness of submitted print ready ads. Advertisers shall indemnify and hold harmless *the Register* for any claims concerning advertising content as submitted. Advertising containing pedigrees or statements regarding performance must conform to records kept by the American Simmental Association. Copy deviating from official records may be changed as necessary without advertiser consent.

Editorial Policy

Opinions expressed are the writers' and not necessarily those of *the Register*. Photographs are welcome, but no responsibility is assumed for material while in transit or while in the office.

ASA PUBLICATION, INC

2 Simmental Way
Bozeman, Montana 59715-9733 USA
406-587-2778 • Fax 406-587-8853
register@simmgene.com

Monday, October 26, 2015 :: Turtle Lake, ND

3rd annual
RUST MOUNTAIN VIEW
Queens of the Pasture
production sale

Red Simmental



Daughter Sells

TNT MISS SADIE M68

A DAUGHTER OF M68 WILL HEADLINE THE OFFERING. SHE'S Sired BY 131L & IS A PROVEN DONOR IN THE PRIME OF HER PRODUCTION.

Black Simmental



She Sells!

TNT MISS W31

S: TNT KNOCK OUT R206
D: TNT MISS S28

Son of W31



2015 High Selling Bull

RUST BREAKTHROUGH 4053

\$33,000 SON OF W31 THAT SOLD TO HARVIE, SODERGLÉN & CANADIAN Sires

Red Angus



She Sells!

TNT MISS U147

S: BECKTON HUSTLER S426 C2
D: TBS MS MILLINEUM 4269

Red Angus



She Sells!

BKT LARKEISA M288 CK

S: BECKTON COLT G552
D: BKT LARKEISA D822 CB

Son of M288



2015 High Selling Bull

RUST BULL 27B

SON OF M288 THAT WAS A HIGH SELLER TO BLAIRS.AG & SSS RED ANGUS.

60 Simmental, SimAngus™ & Black and Red Angus

Marketing Team:



RUST MOUNTAIN VIEW RANCH

Simmental • Red Angus | Mercer, North Dakota

JOSH & TRISTA RUST
Home: 701-447-2479
Cell: 701-391-9769
rustmountainviewranch@hotmail.com

JOHN EL & ANNETTE RUST
Cell: 701-400-1653

JESSE & AMY RUST
Cell: 701-391-8228

www.RustMountainViewRanch.com

AD INDEX

3C Christensen Ranch 107	Cow Camp Ranch 85	Kaser Brothers Simmental 85	Royer, Jared 81
74-51 Cattle Co. 85	CRR Simmentals 4	KenCo Cattle Company 119	Rust Mountain View Ranch 83, 117
7P Ranch 8, 9	Dakota Xpress 83	Kenner Simmentals 83	RX Simbrah 75
ABS Global, Inc. 1, 107	Diamond H Ranch 85	Kitzerow Cattle Company 87	Sales Call 78
Accelerated Genetics 78	Dickinson Simmental and Angus Ranch 85	Knapper Cattle 115	Sanders Ranch IFC
Agro Zurita 92	Dixon Farms Simmentals 15	Knezek Simmental Simbrah Ranch 75	Sandy Acres Simmental 77
Agropecuaria Anguita 92	Dixon Farms, Inc. 85	Koch Cattle 83	Sargeant Farms 87
Agropecuaria Jaguarete 92	Donovadale Farms 92	Kreis, Ron, Auctioneer 78	Scheiderer Farms 4
AJSA Eastern Regional Classic 67	Dorran, Steve, Auctioneer 79	Krieger Farms 75, 95	Secondino Krieger, Jame 78, 95
AJSA National Classic 46	Double Diamond 17	Laaker Land & Cattle 77	Select Sires 5
AJSA North Central Regional Classic 56	Double J Farms 107	Ladies of the Valley 4	Sennett Cattle 115
AJSA South Central Regional Classic 47	Double M Simmentals 75	Lehrman Family Simmentals 107	Shipman, Jered, Auctioneer 79
AJSA Western Regional Classic 74	DP Online Sales, LLC 89, 93	Lewis Farms 87	Shoal Creek Land & Cattle, LLC 77
AKA 81	DP Sales Management, LLC FC, 4, 17, 91, 93, 113, 119	Lewis, Justin 111	Silver Towne Farms 3
Alabama Simmental Breeders 87	DVAuction 3, IFC, 3, 17, 91, 92, 119	Little Creek Farm 88	Simbrah Synergy 2
Alfred Bayer & Sons 9	Dwayann Simmentals 92	Livestock Services 78, 79	SimGenetics Profit Through Science 57, 74
Alliance Simmentals 92	Ediger Simmental 77	Locust Hill Farms 115	Sire Source Online 107
Allied Genetic Resources 5, 9	Eichacker Simmentals 107	Lone Tree Simmentals 113	Six Bar R 81
Altenburg Super Baldy Ranch LLC 75	Ellingson Simmentals 83	Long's Simmentals 81	Slate Farms & Cattle Company 83
American Angus Hall of Fame 115	Erv-N-Del Farm 91	Lucas Cattle Company 77, 112	Sloup Simmentals 77, 93
American Junior Simmental Assoc. 35, 39, 46, 47, 56, 67, 73	Factory Direct 115	Martin Farms 23, 83	Smith Genetics 2
American Live Stock Inc. 78, 95	Family Matters 119	Merrill, Ryan and Amanda 111	Snake River Bull Test 6
American Simmental Association 16, 57, 74	Felt Farms 77	Miller Simmentals 83	South Dakota Simmental Breeders 107
ART-JEN Simmental Farm 88	Ferguson Show Cattle 91	Miller, Bruce, Auctioneer 78	Southern New England Simmental Association 67
ASA DNA 81	Filegonia Cattle Company 75	Minnesota Junior Simmental Association 565	Springer Simmental 87
ASA Performance Advocate 83, 85	Finch Simmentals 87	Minnesota Simmental Breeders 87	Stanley Martins Farms 114
B & R Simmentals 77	Flittie Simmental 107	Missing Rail Simmentals 85	Steaks Alive 77
Bar 5 Farms 92	Ford's Double S Ranch 75	Missouri Junior Simmental Association 47	Stephens Beef Cattle 17
Bar 5 Simmental Stock Farms Ltd. 87	Forster Farms 77	Missouri Simmental Breeders 77	Sullivan Supply 78
Bar CK Cattle Company 87	Fox Creek Cattle 111	Misty Meadows Farm 17	Sunflower Genetics 85
Bata Bros. 83	GeneSeek a Neogen Company 74	Mitchell Lake Ranch 88	SVJ Farm 89
Belles of the Bluegrass 17	Genex Cooperative, Inc. 7, 59	Montana Junior Simmental Association 73	Swain Select Simmental 17
Benda Simmentals, Jim 107	Gengenbach Cattle Co. 59, 77	Montana Simmental Association 73	T-Heart Ranch 75
Bessler Inc, James F. 78	Gerdes Show Cattle 113	Montana Simmental Breeders 83	TAG Simmental 9
BF Black Simmentals IFC, 4	Gibbons Farms 92	Monte Christo Ranch & Investments 75	Tennessee Simmental Breeders 83
Birdwell, James M., Auctioneer 79	Gold Buckle Cattle 111	Morrison, Myra Neal 77	Texas Junior Simmental/ Simbrah Association 39
Black Diamond Genetics 111	Gold Bullion 85	Nebraska Simmental Breeders 77	Texas Simmental & Simbrah Breeders 75
Black Label, The 97, 99	Golden Thread Livestock Images 92	New Direction, The 93	Thomas Ranch 107
Bohrson Marketing Services 92, 117	Grand View Cattle Co. 81	NLC Simmental Ranch 107	Tilman, Mark, Auctioneer 9
Bois d'Arc Land & Cattle Co. 75	Grass-Lunning Simmentals 87	North American Fullblood Breeders 88	Timberland Cattle 87
Bouchard Livestock International 78	Haley Farms 85	North Carolina Simmental Breeders 77	Total Herd Enrollment (THE) 59, 75, 77, 83, 87, 107
Bovine Elite, LLC 78	Harker's Simmentals 75	North Dakota Simmental Breeders 83	Traxinger Simmental 107
Bramlet Simmentals IFC	Harl, Tracy Auction Company 78	NP Cattle 4	tReg 83
Brant Farms 87	Hart Simmentals 107	Oak Meadow Farms 87	Trennepohl Farms 4, 75, 81
Brink Fleckvieh 88	Hats Off For Cancer 35	Ohio Simmental Breeders 85	Triangle J Ranch 77
Brooks Simmental Ranch 85	Have you Herd? 83	Oklahoma Simmental Breeders 85	Trinity Farms 75
Brush Country Bulls 75	Head of the Class IFC	Olafson Brothers Simmentals 83	Triple Z Simmental 88
Buckeye's Finest 91	High-Bred Simmental 85	Oregon Simmental Breeders 87	Tyler town Simmentals 119
Buckles and Banners 113	Hillstown Farms 111	ORlgen 78	UltraInsights Processing Lab Inc. 78
Bulls of the Big Sky 83	Hofmann Simmental Farms 15, 85	Owen Bros. Cattle Co. 113	Virginia Simmental Breeders 88
Burgman Farms 15	Hopewell Views Simmentals 83	Pelton Simmental/Red Angus 85	Volk Livestock 77
Burlap and Barbed Wire 15	Horstman Cattle Co. 115	Phelps Farms 4	Ward Brothers Livestock 115
Buzzard Hollow Ranch 88	Hudson Pines Farm IFC, BC	Prairie Cattle Co. 75	Washington Simmental Breeders 75
Can Am Cattle Company 111	Illini Elite 111	Prickly Pear Simmental Ranch 83	Wayward Hill Farms 17
Canada Simmental Breeders 87	Illinois Simmental Breeders 83	Progress Through Performance (PTP) 57	Wellman Cattle 113
Canadian Simmental Country Magazine 79	Impact Marketing & Management, Inc. 9	R&R Cattle Company 107	Welsh Simmentals 17
Carcass Merit Program (CMP) 85	Indiana Simmental Breeders 75	Ratliff Cattle Company 17	Werning Cattle Company 107
Casa Branca 92	Iowa Junior Simmental Association 46	Reality Farms 17	Wesner Livestock Enterprises 115, IFC
Cattle In Demand 97, 98, 99	Iowa Simmental Breeders 87	Rhodes Angus 83	Western Cattle Source 77
Cattle Visions 78, 81, 120, IBC	Isler Family Simmental 91	River Creek Farms 85	Westford Farm 92
CattleMax 90	J&C Simmentals 4, 77	Rock Creek Ranch 85	White Farms, LLC 85
Chippewa Valley Angus 91	Jackson Lashmett 111	Rocking P Livestock 17	Wildberry Farms 83
Circle 3 Genetics 87	Jacobs, Roger, Auctioneer 78	Rocky Hollow Farm Simmental Cattle 88	Williams Land & Cattle Auction Co. 79
Circle M Farms 97, 98, 99	Janssen Farms 87	Rocky Knoll Cattle 58	Willis Simmentals 85
Clear Water Simmentals 75	Jass Simmentals 87	Rolling Hills Farms 91	Wright-Way Simmental 111
Clover Valley Simmentals 75, 119	Jensen Simmentals 88		Zeis Simmentals 4, 77
Colorado Simmental Breeders 75	Jones Show Cattle 85		
Conover, Al, Auctioneer & Sale Management 79	JR Simmentals 111		
	Kansas Simmental Breeders 85		
	Kappes Simmental 58, 107		



Family Matters



PRODUCTION SALE

12:30 CDT • Saturday, September 19, 2015

Sunset View Farms Sale Facility • Auburn, Kentucky



Dream On x JS Sweet Memories



Red Label x Red Angus
Bred to STF Elan



High Regard x Shimmer
Bred to Cowboy Cut



Matrix x Diamonds All In
Bull at side



Mo Town x Built Right
Bred to Elan



Allegiance x Kiss Me Not
Bred to WLE Uno Mas



Wide Track x 5S
Bred to Kenco Joy Player



Powerline x 5S
Bred to Kenco Joy Player



EXAR Upshot x Black Perfector
Bred to Full Throttle



Upscale x Raven
Bred to Lucky Boy



CLO Bull x Raven's Dream
Bred to Lucky Boy



Tuition x Built Right
Bred to Kenco 770 Shock Force



Allegiance x Go Girl



Dameron First Impression
x Sheza Bandit



Lock n Load x Shear Force



Bismarck x 5S

Consignors: KenCo Cattle Company, Clover Valley Simmentals and Tylertown Simmental

Call or email us for a sale book or view online at www.parkelivestock.com



Ken Butner, owner • 615.405.6105
Randy Favorite, manager • 931.588.1210
www.kencocattle.com
kenb@kencodistributors.com



Sale Managed by Doug & Debbie Parke
Drew & Holli Hatmaker
153 Bourbon Hills • Paris, KY 40361
859-987-5758 • 859-987-0709 fax
859-421-6100 mobile • pleent@aol.com





Card Uproar 49Y
By Mr. NLC Upgrade
EPDs: CE: 5 \$API: 125 \$TI: 72



SS/PRS Gunslinger 824X
By STF Shocking Dream SJ14
EPDs: CE: 13 \$API: 127 \$TI: 64



WS A Step Up X27
By SS Ebony's Grandmaster
EPDs: CE: 5 \$API: 129 \$TI: 62



Mr. Hoc Broker C623
By Steel Force
EPDs: CE: -1 \$API: 97 \$TI: 57

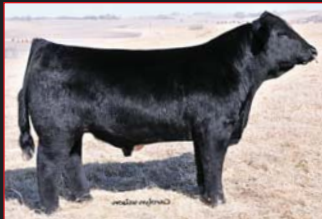

Long's Shear Envy Y34
By Hooks Shear Force 38K
EPDs: CE: 12 \$API: 138 \$TI: 74



STF Shocking Dream SJ14
By CNS Dream On L186
EPDs: CE: 18 \$API: 148 \$TI: 71



WS Revival B26
By Uprising
EPDs: CE: 7 \$API: 101 \$TI: 59



OBCC King Pin W42Y
By RC Club King
EPDs: CE: 12 \$API: 109 \$TI: 63



CSCX Bandwagon 513A
By TJSC Optimus Prime
EPDs: CE: 4 \$API: 95 \$TI: 61



TLLC One Eyed Jack 15Z
By Long's Shear Pleasure
EPDs: CE: 9 \$API: 126 \$TI: 71



WC No Remorse 763Y
By Yardley High Regard W242
EPDs: CE: 10 \$API: 113 \$TI: 57



W/C Lock Down 206Z
By Lock N Load
EPDs: CE: 16 \$API: 158 \$TI: 84



GCC Whizard 125W
By SVF Steel Force S701
EPDs: CE: 11 \$API: 112 \$TI: 59



Long's Steel Shot X21
By SVF Steel Force S701
EPDs: CE: 8 \$API: 116 \$TI: 57



W/C United 956Y
By TNT Tuition
EPDs: CE: 11 \$API: 143 \$TI: 92



WLTR Renegade 40U ET
By 3C Macho M450 BZ
EPDs: CE: 6 \$API: 120 \$TI: 74



R Plus Reload 2006Z
By R Plus Hard Rock (outcross)
EPDs: CE: 11 \$API: 114 \$TI: 65



KLS Halfblood X217
By SP The Answer 813
EPDs: CE: 17 \$API: 151 \$TI: 74



R&R Chamberlain X744
By Mr. NLC Upgrade
EPDs: CE: 3 \$API: 97 \$TI: 80



WLE Quota U547
By SVF/NJC Built Right N48
EPDs: CE: 13 \$API: 121 \$TI: 66



TJSC 152A "Vindication"
By Flying B Cut Above
EPDs: CE: 5 \$API: 106 \$TI: 62



S S Incentive 9J17
SS Objective T510 OT26
EPDs: CE: 16 \$API: 127 \$TI: 74



Silveiras Style 9303
By Gambles Hot Rod
EPDs: CE: 18 \$API: 138 \$TI: 63



SP The Answer 813
By SAV Final Answer 0035
EPDs: CE: 22 \$API: 145 \$TI: 69



GLS/JS Sure Shot Y18

By GLS/GF Brigade 31R
EPDs: CE: 7 \$API: 124 \$TI: 71



LLSF Pays To Believe ZU194

By CNS Pays To Dream T759
EPDs: CE: 11 \$API: 136 \$TI: 68



K-LER Make It Rain 696S

By Foundation 724N
EPDs: CE: -6 \$API: 69 \$TI: 55



STF Royal Affair Z44M

By Lock N Load
EPDs: CE: 7 \$API: 102 \$TI: 58



LLSF Addiction AY792

By Top Grade
EPDs: CE: 6 \$API: 118 \$TI: 68



Long's Damien A37

By Hooks Shear Force 38K
EPDs: CE: 15 \$API: 161 \$TI: 82



FBF1 Supremacy Y93

By STF Dominance T171
EPDs: CE: 8 \$API: 100 \$TI: 60



GWS/SCF Rendition T310

By Trademark
EPDs: CE: 7 \$API: 111 \$TI: 63



FBF1 Combustible Y34

By Steel Force
EPDs: CE: 8 \$API: 110 \$TI: 57



Wheatland Mr. Bojangles 97X

By Wheatland Bull 680S
EPDs: CE: 7 \$API: 106 \$TI: 65



FBFS Warsaw 068W

By Sure Bet
EPDs: CE: 18 \$API: 143 \$TI: 65



SS/PRS Tail Gater 621Z

By HTP/SVF Duracell T52
EPDs: CE: 11 \$API: 128 \$TI: 71



Westfall Voyager 721P

By Power Surge
EPDs: CE: 14 \$API: 104 \$TI: 56



W/C Catchin A Dream 27X

By Dream Catcher
EPDs: CE: 11 \$API: 136 \$TI: 66



Rubys Wide Open 909W

By The Foreman
EPDs: CE: 6 \$API: 89 \$TI: 68



WAGR Dream Catcher 03R

By Dream On
EPDs: CE: 13 \$API: 148 \$TI: 72



GLS New Direction X184

By Better Than Ever
EPDs: CE: 8 \$API: 114 \$TI: 57



Long's Stand Alone B35

By Built Right
EPDs: CE: 9 \$API: 106 \$TI: 62



Yardley High Regard W242

By Yardley Impressive T371
EPDs: CE: 2 \$API: 78 \$TI: 55



Wheatland High Octane 169Y

By Wheatland Predator
EPDs: CE: 1 \$API: 92 \$TI: 58



AJE/PB Montecito 63W

By Steel Force
EPDs: CE: 5 \$API: 94 \$TI: 63



WLTR Nashville 22A ET

By High Voltage
EPDs: CE: 9 \$API: 129 \$TI: 65



SAS Big Bruzer Y131

By King of the Yukon (outcross)
EPDs: CE: 6 \$API: 105 \$TI: 60



Call for your
free book
866-356-4565

**CATTLE
Visions**

Entire lineup
online at:

www.cattlevisions.com

Semen available on the best
Angus and Clubbie sires too.



The Living Legacy XI

November
15th, 2015

Reality Farms,
Campbellsburg, KY

*Selling 60+ lots of
show heifers, future
donors and genetic
opportunities!*



HPF Alley Kat 317C

Sire... Innocent Man
Dam... Alley 247Y



HPF Design C056

Sire... Lutton Z305
Dam... Hopes Design A589



HPF Candace 277C

Sire... Mack
Dam... Miss Candace W2736



HPF Right to Love 283C

Sire... Wide Track
Dam... Right to Love 015U



HPF Missy C068

Sire... Two Step 20z
Dam... Missy U409



HPF Cream Soda 313C

Sire... Uproar
Dam... Cream Soda R56



HPF Sazerac 306C

Sire... Uproar
Dam... Sazerac P94



David Rockefeller, Owner • Miranda Kaiser, Owner/Executive Director
John Walston, General Manager • 518.376.7887
Ryan Haefner, Farm Manager • 815.499.0522
Jeff Queckboerner, Herdsman • Tyler Babbs & Ryan Long, Show and Sale Cattle

www.hudsonpinesfarm.com

Follow us on Facebook