

the Register

September 2016

Serving the Simmental
and Simbrah Breeds



2016 AJSA
Photography
Contest
Page 42



Features

All In With Simmental
Strong ASA Presence at BIF
Record Attendance at Classic
Regional Classic Results

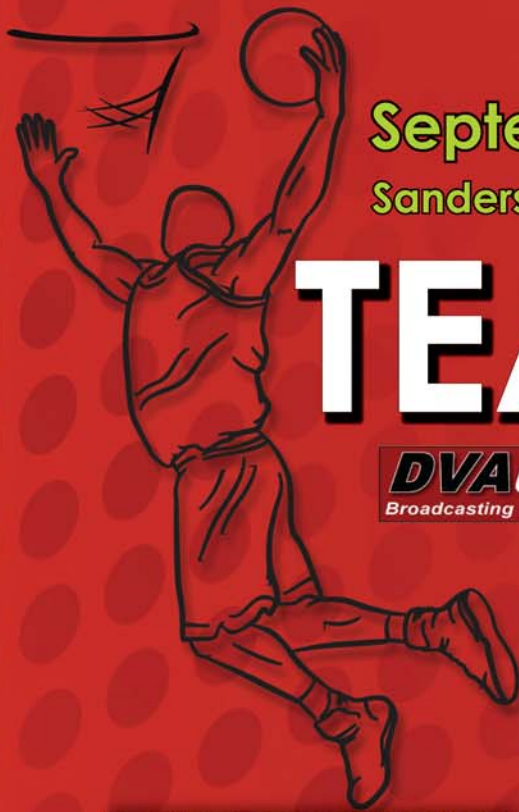

September 24th, 2016 | 1:00 pm

Sanders Ranch, LLC | Louisburg, KS

TEAM HOC



DVAuction
Broadcasting Real-Time Auctions



D601

Two Step x HTP SVF Sage X342
This fancy heifer and dam sells!



X342

Steel Force x Bramlet Sacajalia
Sells safe to Broadway.



398D

Uprising x Right to Love 015U



086Z

Pays to Dream x Cottontail
Selling pregnancy by Grand Fortune



284D

Pays to Believe x Sazerac



358C

Upper Class x Right To Love 015U
Bred to Relentless



D37

Profit x Adella



C10

Steel Force x Lookout
Bred to Revival



C224

High Voltage x KenCo Glamorous
Bred to Innocent Man



D430

Innocent Man x KenCo Glamorous



D604

Goldmine x Magnetic Lady



Doug & Debbie Parke
859.421.6100
Drew & Holli Hatmaker
423.506.8844
www.dpsalesllc.com



C16

Insight x Expecting A Dream

SANDERS
SS
RANCH LLC

Louisburg, KS
Steve Sanders, owner
Darrin Barbour, manager
913.377.2200, office
816.898.8990, mobile

Contact us at the ranch
or email for your Sale Book TODAY!
View catalog online at
www.dpsalesllc.com

Team Members . . .

BF Black Simmentals
Hudson Pines Farm
Wesner Livestock Ent.
Bramlet Simmentals
Speas Simmentals
Prestige Cattle Co.

Covering All the Bases

29SM0469 YELLOWSTONE



HOOKS **YELLOWSTONE** 97Y ASA 2612546 PB SM
HOOKS TAURUS 24T x SRS J914 PREFERRED BEEF

YELLOWSTONE - A Genetic Treasure for Form and Function

- ✓ One of the most popular sires of the past 2 years - YELLOWSTONE saw tremendous use both registered and commercially
- ✓ With near perfect EPDs, he ranks in the top 20% of the breed or better for 10 different traits and indexes including CE, MARB, REA, API and TI

CED	BW	WW	YW	ADG	MCE	MILK	MWW	STAY	DOC	CW	YG	MARB	BF	REA	SHR	\$API	\$TI
+15.4	-0.5	+70.9	+102.7	+20	+11.0	+26.0	+61.4		+11.6	+29.8	-.36	+.38	-.048	+.98	-.47	\$159	\$83
.78	.88	.85	.85	.80	.61	.61	.67		.49	.59	.35	.43	.41	.33	.34		

DNA tested DDF, Homozygous Black, Homozygous Polled

FALL 2016 TOP 35%

29SM0458 TSN PROTEGE



TSN **PROTEGE** Z896 ASA 2699504 1/2 SM, 1/2 AN
GAR-EGL PROTEGE x HOOKS SHEAR FORCE 38K

Inherent Profitability

- ✓ Stacks two of the industry's great sires for total profit, led by PROTEGE the former Circle A Sire Alliance winner
- ✓ His sire offers impactful pedigree diversity, and will more importantly impact your bottom line

CED	BW	WW	YW	ADG	MCE	MILK	MWW	STAY	DOC	CW	YG	MARB	BF	REA	SHR	\$API	\$TI
+12.3	+0.6	+94.1	+153.0	+37	+6.3	+19.8	+66.8		+10.3	+61.7	-.22	+.62	-.032	+1.07	-.36	\$151	\$97
.53	.74	.64	.63	.60	.30	.30	.39		.13	.49	.35	.43	.41	.36	.26		

DNA tested AMF, CAF, DDF, NHF, OSF, Homozygous Black, Homozygous Polled

FALL 2016 TOP 35%

29SM0451 BIG CASINO



JBS **BIG CASINO** 336Y ASA 2602861 PB SM
RC CLUB KING 040R x JBS MR DESPERADO 301K

A Good Bet for Added Performance

- ✓ Blaze faced bull who is loaded with length, muscle and power
- ✓ A true multi-dimensional bull who combines physical power and calving ease in one package
- ✓ BIG CASINO will deliver lower birthweights with added weaning and yearling performance and tremendous red meat yield

CED	BW	WW	YW	ADG	MCE	MILK	MWW	STAY	DOC	CW	YG	MARB	BF	REA	SHR	\$API	\$TI
+12.0	-0.8	+71.3	+105.8	+22	+13.2	+21.2	+56.9	+15.1	+12.9	+31.4	-.42	-.10	-.071	+1.02	-.19	\$111	\$72
.59	.83	.79	.74	.70	.38	.39	.48	.35	.41	.56	.41	.51	.46	.45	.37		

DNA tested DDF, Homozygous Black, Homozygous Polled

FALL 2016 TOP 35%

29SM0468 CADILLAC



LEACHMAN **CADILLAC** L025A ASA 2760758 3/8 SM, 3/8 AR, 1/8 AN, 1/8 CS
HOOKS TRINITY 9T x LCC GRAVITY B252L

Luxury Crossover

- ✓ CADILLAC is a red SimAngus® who is re-writing the book for performance and eye appeal with measured total profitability
- ✓ First progeny are impressing ranchers across the country with their calving ease combined with incredible performance and phenotype

CED	BW	WW	YW	ADG	MCE	MILK	MWW	STAY	DOC	CW	YG	MARB	BF	REA	SHR	\$API	\$TI
+15.9	-2.2	+73.1	+107.0	+21	+6.7	+19.0	+55.5		+8.1	+29.8	-.18	+.53	-.014	+.71		\$156	\$85
.52	.71	.62	.57	.50	.28	.28	.37		.07	.47	.30	.39	.33	.30			

DNA tested DLF, Homozygous Polled

FALL 2016 TOP 35%

From percentage to high accuracy, ABS has all your bases covered.

To order contact your local ABS Representative or call **1.800.ABS.STUD**

ABSGLOBAL.COM | 1.800.ABS.STUD



TABLE OF CONTENTS

the Register ♦ September 2016
Volume 30, Number 1

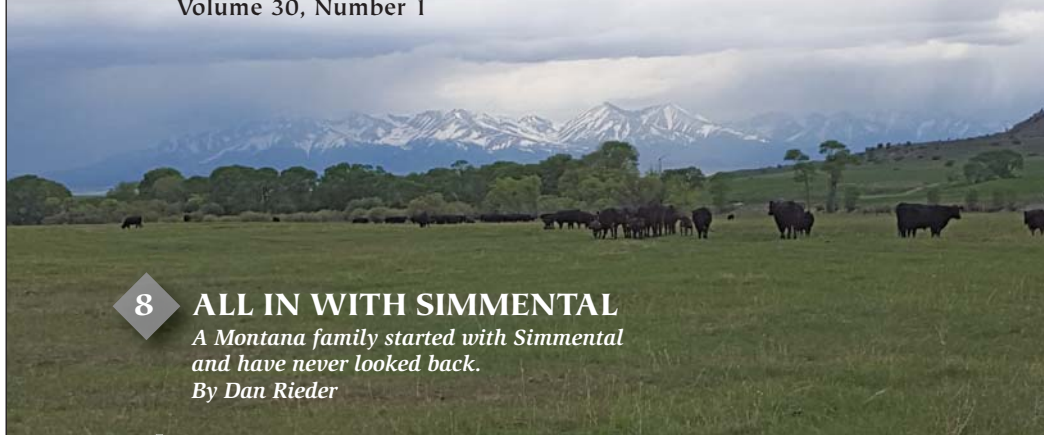

8 ALL IN WITH SIMMENTAL

A Montana family started with Simmental and have never looked back.
By Dan Rieder

16 STRONG ASA PRESENCE AT BIF

As usual, BIF's Annual Meeting and Symposium drew a strong contingent of Simmental members.
By Dan Rieder

20 CLASSIC EXPERIENCES RECORD ATTENDANCE

Complete summary, results and photos from ASA's 36th National Classic
By ASA and Register Staff

46 REGIONAL CLASSIC RESULTS

Summaries of Regional Classics
By ASA and Register Staff

Also in this issue . . .

Viewpoint	6	92	Corporate Report
AJSA Steer Profitability Contest	14	94	Cow Sense
Foundation Update	63	95	Menu Morsels
Bulletins	74	98	Sale Results
Director's Dialogue	76	99	International
AJSA Connection	78	100	The Circuit
Spotlight on SimGenetics	80	112	New Members
State Scene	82	114	ASA Fees
Newsmakers	85	116	Date Book
We Get Visitors	86	120	Rates & Policies
Beef Business	88	122	Advertisers' Index
The Cutting Edge	90		

About the cover: "Farm Life is Where the Family Grows Stronger" — judged Best in Show in the 2016 AJSA Photography Contest. Photo submitted by Anna Doyle, Waupapa, WI.

the Register (Issn: 0899-3572) is the official publication of the American Simmental Association, published monthly, except bimonthly, in December/January, May/June, and July/August by ASA Publication, Inc., One Genetics Way, Bozeman, Montana 59718, and is a wholly owned, for-profit subsidiary of the American Simmental Association.

Periodicals Postage paid at Bozeman, MT and at additional mailing offices.



Subscription Rates: \$50 (U.S.), \$100 (U.S.) First-Class, \$100 (U.S.) All International Subscriptions.

POSTMASTER: Send address changes to the Register, One Genetics Way, Bozeman, Montana 59718.

Printed in USA

9.24.16

4:00 PM • SMITH GENETICS, GIDDINGS, TEXAS

RFI SHOW N TELL A Hide N Seek daughter that is loaded genetically. Her heifer calf at side is a May daughter of Smith McCrary Fireball.

LMC BETM BARBIE 5Y/8 One-half interest and one-half possession sells in this female, who sells bred to Smith Satisfies. She is sired by LMC Johnnie Walker and is a member of the She Moves Cow Family.

SMITH BURCH CHEERFUL 643D A percentage Simbrah sired by Devil's Cut and is an own daughter of Golden Glory. Qualifies for Superbowl, Synergy and MAS Shows, as well as ARB shows at majors.

An offering of over 100 head of Purebred and Percentage Simbrah cattle and select Simmentals.

FOR MORE INFORMATION ON THE SYNERGY SALE, CONTACT
TIM SMITH, 512-587-7896, smithgenetics1@gmail.com

FOLLOW US ON #synergy16
OR VIEW THE SYNERGY TAB AT WWW.SMITHGENETICS.COM

Look for us on:
DVAuction



PB SM Open



3/4 SM Bull



PB SM Open



Laramie

3/4 SM Bred



Laramie

1/2 SM Open



Laramie

PB SM Bull



PB SM Open

Silver Towne Farms

30TH ANNUAL PRODUCTION SALE

9.10.16 | AT THE FARM IN WINCHESTER, IN | 1:00 P.M. EST

10 5oz. SILVER BARS & 4 \$500.00 CERTIFICATES will be given away to Junior buyers during the sale!

HOTEL ACCOMMODATIONS: Randolph Inn & Suites 765-584-8281 Ask for Silver Towne room block



Dave Hendrickson **OWNER** | Doug Smith 765-969-0734 | Home 765-584-5894
4440 W. St Road 32 | Winchester, IN 47394 | sales@silvertownefarms.com

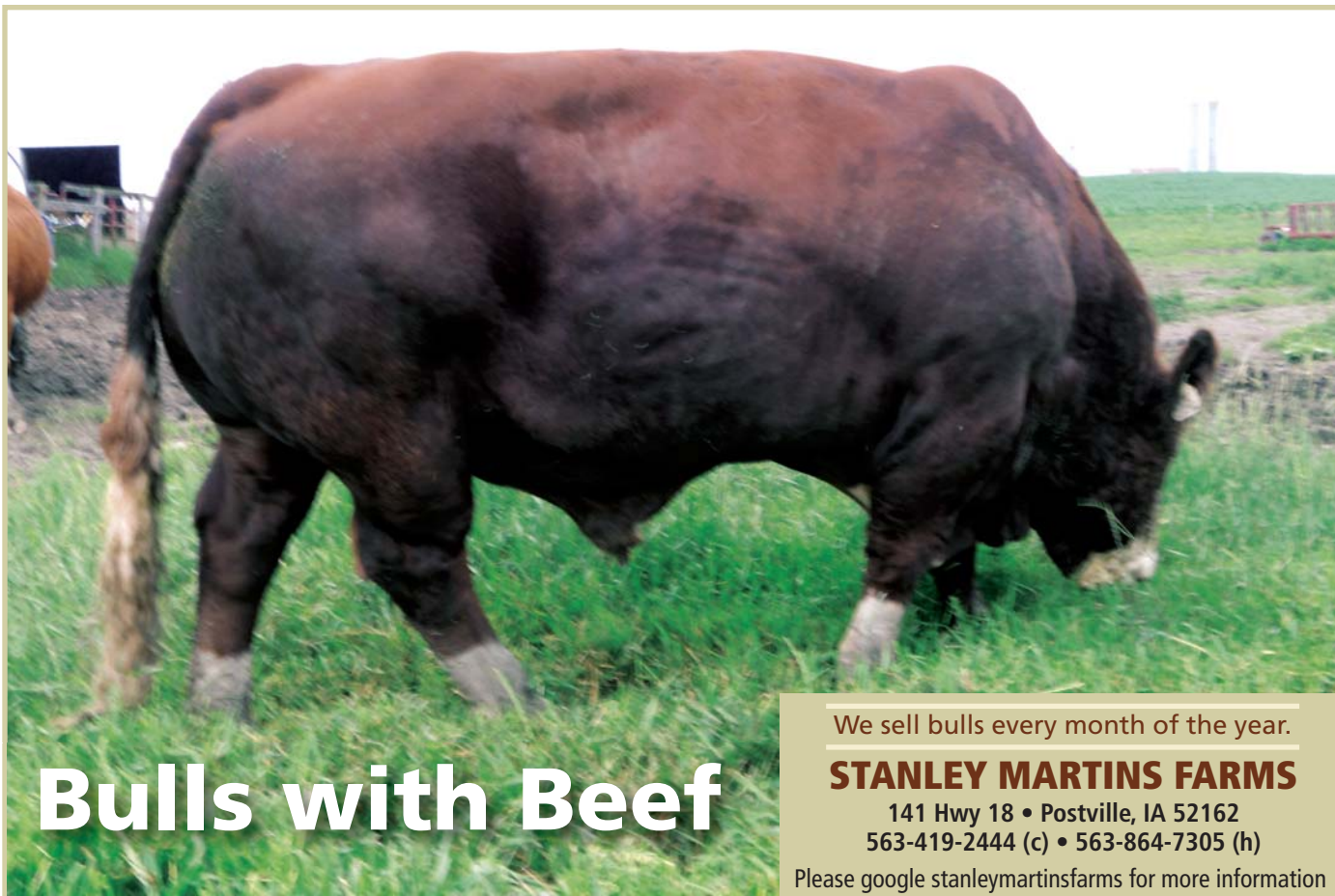

Bulls with Beef

We sell bulls every month of the year.

STANLEY MARTINS FARMS

141 Hwy 18 • Postville, IA 52162
563-419-2444 (c) • 563-864-7305 (h)

Please google stanleymartinsfarms for more information

the Register

Published By ASA Publication Inc.

One Genetics Way ♦ Bozeman, Montana 59718
406-587-2778 ♦ Fax: 406-587-9301

<http://www.simmental.org> ♦ Email: register@simmgene.com

Canada Publications Agreement Number: 1875183

CEO

Dr. Wade Shafer

Business Manager

Linda Kesler

Editor

Dan Rieder

Production Manager

Jim Largess

Sales Manager

Nancy Chesterfield

Co-Editor

Paulette Cochenour

Design & Production

Joel Coleman

Cynthia Conner

Advertising & Editorial Assistant

Rebecca Price

Editorial Assistant

Emme Troendle

Accounts Receivable

Carla Stephens

ASA PUBLICATION, INC., BOARD

Chairman

Brian DeFreese

Fred Schuetze

Dale Miller

Vice-Chairman

Tim Smith

Gordon Hodges

Executive Secretary-Treasurer

Dr. Wade Shafer



American Simmental Association

One Genetics Way ♦ Bozeman, Montana 59718

406-587-4531 ♦ Fax: 406-587-9301

<http://www.simmental.org> ♦ Email: simmental@simmgene.com

BOARD OF TRUSTEES

Executive Committee:

Dale Miller, Chairman Brian DeFreese, Vice Chairman
Tim Smith, Treasurer Gordon Hodges Fred Schuetze

Executive Vice President: Dr. Wade Shafer
Immediate Past Chairman: Bob Lanting

North Central Area:

JW Brune (2017)

414 E 700 Road
Overbrook, KS 66524 785.865.6624
jwbrune@embarqmail.com

Erika Kenner (2017)

440 6th Avenue SE
Leeds, ND 58346 406.581.1188
erika.kenner@gmail.com

Claye Kaelberer (2018)

4215 County Road 85
New Salem, ND 58563 701.220.3124
kaelbererranch@outlook.com

John G. Irvine (2019)

9089 Highway 13
Manhattan, KS 66502 785.313.7473
johnirvine@sbcglobal.net

Eastern Area:

Gordon Hodges (2017)

1025 Pineview Farms Drive
Hamptonville, NC 27020 336.469.0489
pvfghodges@yadtel.net

Cliff Orley (2017)

1486 Mt. Wilson Road
Lebanon, PA 17042 717.269.0128
corley01@comcast.net

Brian DeFreese (2018)

7643 St Rd 25 S
West Point, IN 47992 765.491.7421
bdfrees@purdue.edu

Barry Wesner (2018)

1821 W 700 S
Chalmers, IN 47929 219.863-4744
wesnerlivestock@yahoo.com

Western Area:

Dale Miller (2017)

PO Box 174
Gildford, MT 59525 406.376.3109
7dm0174@ttc-cmc.net

Michael Forman (2018)

2451 Number 81 Road
Ellensburg, WA 98926 509.929.0312
trinity@fairpoint.net

Tim Curran (2019)

1000 Cook Road
Ion, CA 95640 209.765.1815
circcleranch@volcano.net

Clay Lassel (2019)

42 Road 245
Glendive, MT 59330 406.939.1348
lsbeef@midrivers.com

South Central Area:

Dr. Gary W. Updyke (2017)

107030 S. 4250 Road
Checotah, OK 74426 918.843.3193
garyupdyke38@gmail.com

Fred Schuetze (2018)

PO Box 968
Granbury, TX 76048 817.894.0563
bhr@speednet.com

Jon Willis (2018)

2876 Simmental Lane
Marietta, OK 73448 580.276.4884
jonwillis99@yahoo.com

Tim Smith (2019)

PO Box 330
Giddings, TX 78942 512.587.7896
smithgenetics1@gmail.com

7P Ranch

41st Annual Production Sale

Saturday, October 29, 2016

1:00 P. M.—Bulls Sell First

Lunch at 12:00 Noon

At the Ranch, Tyler, Texas

Located one mile south of I-20 on FM 757

Midway between Tyler and Longview

Selling 75 Black and Red Purebred Simmental and Black SimAngus™ Bulls

- 39 Yearlings
- 36 Coming Two's and Two-Year-Olds
- All are polled
- Most are A.I. sired by breed leaders in both Simmental and Angus
- These bulls have been developed on a high forage diet – they are ready to go to work

Selling 75 Black and Red Purebred Simmental and Black SimAngus™ Females

- Bred Cows and Bred Heifers – some will have calves at side by sale day
- A select offering of pairs
- All are polled
- Most are A.I. sired by breed leaders in both Simmental and Angus and most sell with the service of proven A.I. sires
- Guest consignments from TAG Simmental Ranch, Pittsburg, Texas and Alfred Bayer & Sons, Muenster, Texas

Selling 75 Commercial Females

- 36 heifers from 7P Ranch that are true F1 Brahman x Hereford. Of these 36 heifers, 10 will be coming with their second calf. Plus 39 outstanding heifers that are out of 7P Ranch SimAngus™ bulls and Angus and Angus cross cows
- These commercial females have been AI'd to calving ease Black Angus bulls and cleaned up with Black Angus bulls. The disposition is excellent on these heifers.
- All are Brucellosis vaccinated, all are wormed, all are up to date on all vaccinations
- All cattle will be pregnancy tested by a licensed veterinarian
- These commercial females will sell in uniform groups, sorted as to like kind and pregnancy status

Catalogs available on request

Click on our website for more and updated information:
www.7pranch.com

View on-line catalog and videos of our sale offering starting October 4 at
www.CattleInMotion.com

The sale will be broadcast live and internet bidding will be available.
To view and bid on this sale online, go to www.CattleInMotion.com

Sale Consultants:

Warren Garrett
903-316-2889

Bruce Van Meter, Impact Marketing & Management, Inc.
770-547-1433

Marty Ropp, Allied Genetic Resources
406-581-7835



Auctioneer:

Mark Tillman
210-216-6754
TX Lic#9642

Joe Prud'homme and Family, owners

130 Surrey Trail, Tyler, Texas 75705
903-597-1607 home (nights)
903-592-8301 business (days)
903-597-3458 fax
903-530-2371 Joe's cell • joe@7pranch.com
903-235-9112 Tom Barker, manager
tom@7pranch.com

Black and Red
Purebred Simmental
and SimAngus™



SEVEN P RANCH



DOB: 8/30/14 PB SM Bull
TNT E-Z-3 X360 x Mr 7P R580
(Black Joker son)



DOB: 9/4/14 PB SM Female
Gibbs 0689X Crimson Tide
x Ellingson Legacy M229
Bred to Gibbs 3115A, a black PB SM



DOB: 2/9/15 SimAngus™ Bull
Hook's Yellowstone 97Y x Sand Ranch Hand



DOB: 1/10/15 SimAngus™ Female
Connealy Counselor x Mr 7P R580
(Black Joker son)
AI'd to TNT Final Choice W210



DOB: 3/17/15 SimAngus™ Bull
RRJS Steel Force 061U
x McKellar High Time 6068



DOB: 11/29/14 Non-Diluter Red
SimAngus™ Female
RRJS Steel Force 061U x B/R Destination
AI'd to CCR Spartan 9124A



DOB: 1/3/15 Non-Diluter Red PB SM Bull
WS Beef Maker R13 x Mr 7P R580
(Black Joker son)



DOB: 1/29/15 SimAngus™ Female
RRJS Steel Force 061U x Mytty In Focus
AI'd to CCR Boulder 1339A



DOB: 2/17/15 SimAngus™ Bull
PA Safeguard 021 x L382 (Blk Destiny son)



DOB: 10/31/14 PB Simmental Female
CCR Sure Fire 5028Y x SRS Right-On 22R
AI'd to EF Complement 8088



Selling 75 Commercial Heifers including the ones pictured here

VIEWPOINT

By Trustee Barry Wesner, Chalmers, IN



As I write this Viewpoint I am finding it quite pleasurable to sit in a comfortable air-conditioned office as opposed to working outside in the 100+ heat index we have this afternoon. I am also finding it to be a pleasure and honor to represent the Eastern Region as a member of your Board of Trustees. I'm a little over half way through my second year on your board and I want to assure you, I take

the responsibility which has been bestowed on me seriously. Having said that I will be asking for your help as we proceed through this Viewpoint.

I feel it fitting to start with some references to the "silly season" or sometimes called the political season, which is now in full swing. I'm nothing short of disheartened by the civil, social and political unrest that dominates the airwaves and causes turmoil for so many people on a daily basis. Our democracy is being threatened by those with far left, far right or just self-serving agendas. Why would I reference these topics in our breed publication? Because we as Simmental breeders need to take heed of how ineffective this behavior really is and BAND together for the greater good of all involved.

Please take this as a call-to-action for your involvement in your Association. I would be the first to admit prior to being elected to this board my level of apathy was high and my indifference to the issues at hand was in play. Now as I sit on the "other

side of the fence" the errors of my ways are obvious as 17 of us set policy for your breed, it can be a lonely and unrestful feeling without direction and input from membership.

We, as Simmental breeders, have been experiencing some of the best times ever seen in our breed and that's why we need to continue supporting and developing programs that prolong our successes far into the future. The following is just a sample of how you can be a bigger part of your association.

- 1) Get involved in your state association (be an officer, join a committee, be an advocate for your breed and the beef industry).
- 2) Communicate your thoughts (call your trustees, call staff, send emails to any and all with your experiences good and bad).
- 3) Attend ASA-sponsored events (Annual Meeting, Fall Focus, etc.)
- 4) Get involved in the political process (VOTE . . . for trustees and other items).

I know these things seem elementary, but they are crucial to our future success. It seems like people in our society today are always busy being offended by this or that or complaining among themselves. None of that is necessary with ASA because we do care what YOU think! Time for me to go back to the oven outside.

Call anytime. ♦

ALREADY

IN THE

Winner's Circle

SELLING THESE HEIFERS & MORE

SUNDAY, SEPTEMBER 18

2 PM CST IN SHELBYVILLE, IL



Annie K X Hammer
1/2/2016 • ASA# 3118764
PERCENTAGE CALF CHAMPION
@ 2016 IL STATE FAIR



Right to Love Z955 X Upper Class
2/13/2016 • ASA# 3118762
PUREBRED CALF CHAMPION
@ 2016 IL STATE FAIR



Sazerac W94B X Upper Class
1/12/2016 • ASA# 3118765
PERCENTAGE RES CALF CHAMPION
@ 2016 IL STATE FAIR



One Eyed Jack X Nicolette
2/20/2016 • ASA# 3130142





FOX CREEK CATTLE

4660 N. 1300th St • Newton, IL
Stan Tarr: 309-838-4138 • Travis Tarr: 618-843-3276
Brock Tarr: 618-553-8865 • tarrfoxcreek@gmail.com

SEE OUR ENTIRE OFFERING AT FCCATTLE.COM SALE VIDEOS AVAILABLE AT ILLINIELITE.COM



SUNDAY, SEPTEMBER 18, 2016 • 2:00 PM CENTRAL • SHELBYVILLE, IL



Lot 1 | ASA 311878 | January 2016
Purebred by HPF Optimizer A512



Lot 2 | ASA 3131470 | January 2016
SimAngus by MR HOC Broker



Lot 3 | ASA 3118764 | January 2016
3/4 Simmy by MR TR Hammer 308A



Lot 7 | ASA 3118765 | January 2016
3/4 Simmy by Sandeen Upper Class 2386



Lot 10 | ASA 3118763 | January 2016
5/8 Simmy by W/C Lock Down 206Z



Lot 12 | ASA 3131496 | February 2016
3/4 Simmy by MR HOC Broker



Lot 14 | ASA 3111865 | February 2016
Purebred by HPF Optimizer A512



Lot 19 | ASA 3131492 | February 2016
Purebred by LLSF Uprising 2925



Lot 21 | ASA 3124716 | February 2016
3/4 Simmy by JF Milestone 999W



Lot 23 | ASA 3127222 | February 2016
3/4 Simmy by W/C United 956Y



Lot 24 | ASA 3126042 | March 2016
SimAngus by MR HOC Broker



Lot 34 | ASA 3125031 | March 2016
Halfblood by LLSF Uprising 2925



Lot 53 | ASA 2976365
Purebred by MCM Top Grade 018X
Bred to HPF Optimizer A512



Lot 56 | 3016838
3/4 Simmy by WS A Step UP X27
Bred to Angus Sire Sub Zero



Lot 58 | ASA 3029107
Purebred by Flying B Cut Above
Bred to CAJS Blaze of Glory



Lot 67 | ASA 3097960
Purebred by Card Up roar 49Y
Bred to One Eyed Jack

SELLING HEIFERS, STEERS, BRED FEMALES AND EMBRYOS



CURT, PAM, CARI & BRENT

HOME: 217-774-5741 | CURT: 217-871-5741

BRENT: 217-246-3550 | CRINCKER@LAKELAND.CC.IL.US

SALE DETAILS AT: RINCKER.COM | ILLINIELITESALE.COM

SALE CONSULTANTS:

Larry Martin 217.433.0242

Roger Allen 715.684.9222

David Guyer 812.243.1676

Marty Ropp 406.581.7835

Greg Miller 608.778.8785

AUCTIONEER:

Duane Stephens 812.887.1523

GUEST CONSIGNORS

Fox Creek Cattle 309.838.4138 (Stan)

Hillstown Farms 618.978.0531 (Joey)

Gold Buckle Cattle 812.887.1523

Wright-Way Simmental 618.267.6521

Black Diamond Genetics 217.433.0242

JR Simmentals 217.248.8447 (Jess)

Jackson Lashmett 217.473.7031

Ryan and Amanda Merrill 765.776.1142

Ogle Show Cattle 217.663.2498 (Craig)

Silverstone Simmental Farms 765.918.3030 (Ross)

Bauer Simmentals 618.339.8613 (Blake)

618.292.9585 (John)

All In With Simmental

By Dan Rieder

“When we first got into Simmental, we got into the breed all the way,” says Jeff Koch (pronounced “Cook”) of Big Timber, Montana. “Marty Ropp (former ASA Director of Commercial Programs and founder/CEO of Allied Genetic Resources) came to look at our cattle when we first got started and he commented that we had a ‘nice herd.’ He also liked that ‘we didn’t mess around and went all or nothing.’”

That all-out effort has not been limited to their own herd. Within a few short years, Jeff had been elected to a two-year term as president of the Montana Simmental Association (MSA), is the current MSA immediate past president, and they had hooked up with the very successful Bulls of the Big Sky Sale Group.

Koch and his wife, Shere, were both raised in the Billings area and graduated from the nearby Huntley Project High School. Their son, Shane, 25, was born in Billings, but grew up in Big Timber. Shane’s spouse, Kate, 22, is a native of the Bozeman area, having graduated from

Manhattan High school. Shane and Kate also live on the ranch, where Shane is “my dad’s hired man,” and Kate commutes 12 miles to her job at a Big Timber Bank. Shere manages a nearby private guest ranch along with her day-to-day involvement with the ranch.

Jeff and Shere are also raising Taylor, their nine-year-old grandson, who shows great interest in the operation of the ranch. In his first year of eligibility, Taylor has three 4-H projects going: breeding heifer, market steer and market pig. He’s a member of the American Junior Simmental Association and has already competed in two Regional Classics.

An older son, Joshua, spent four years in the Air Force and works for a firm that builds marker trucks and equipment for lining highways. On June 30, Josh and his wife, Angela, an employee of a Billings bank, became parents of a daughter, Emry.

“We moved to this area 20 years ago, when Jeff accepted a job working for a local rancher,” Shere reports. “We lease this ranch, which is located 12 miles down the Yellowstone River from town.”

As a youth, Jeff’s family was involved with diversified agriculture, raising sugar beets, corn and small grains along with a herd of Angus. “My dad tried Simmental, but encountered some problems with them, phased them out and went back to straight Angus,” he said.

Shere was exposed to livestock through her grandfather’s ranch. “I used to work with him and he also had some Simmental, back when they were red, white and painted,” she explained. “So both of us had previous experience with Simmental.”



Koch cows and calves on summer grass.

Cattle production has held a long-time special appeal to the Kochs. “We even had a few head when we got married. We just kept growing through the years, primarily with Angus and got into AI pretty extensively. Our first Simmental was a project heifer that Shane purchased from Clay Lassle from Glendive,” she continued. “Then we began AIing all of our Angus cows to Simmental bulls and our present Simmental and SimAngus™ herd came from that beginning.”

In 2013, the Koch family struck out on their own, leasing the same ranch that Jeff had been managing. Since that time, their cowherd has expanded from an original foundation of 40 Angus to 160 registered Simmental cows and 150 commercial females leased from their landlord.

All management decisions on the leased cattle are made by the Koch family. A mixture of Red Angus, Simmental, Angus, Tarantaise and Gelbvieh, they are bred exclusively to Simmental bulls, with some of the females used as recipients in their newly established embryo transfer program. “The owner made us a very generous offer. Our payments are based on the current market. If the market on sale day is \$1.50 a pound, we pay him \$150.00 a calf. We load the commercial calves right on the trucks the day we wean them,” he said.

“We experimented with retained ownership a year ago and had a 45-day wean on the heifers. We decided not to do that this year, it just wasn’t economical for us from the standpoint of time and feed,” Shane added.

The Koch registered Simmental herd is comprised of 75% purebreds and 25% SimAngus, plus a handful of Angus cows. In addition, Shane and Kate have started a red Simmental herd of 15 females that is run along with his parents’ all-black herd.

Breeding criteria focuses on structural correctness, maternal and carcass traits, plus heavy emphasis on temperament. “We just won’t keep an animal that has a bad attitude,” Shere said. “We also pay close attention to the \$API and \$TI indexes — they’re another excellent selection tool. It is our opinion that we should use all the available tools, but that they need to be used together. We aim for well-rounded cattle that measure up.”

Joint Marketing Effort

In 2010, at the urging of Ropp, plus the leadership of current ASA Board Chairman Dale Miller, Gildford, Montana; and MSA Secretary Maureen Mai, of Rymo Cattle Company, Bonners’ Ferry, Idaho; the Kochs signed on to participate in an innovative sale effort that combined the genetics of several Montana and Idaho breeders.

Named “Bulls of the Big Sky,” the sale has exceeded even the most optimistic expectations of the involved breeders. “It’s the single best move we ever made,” Shere exclaimed. “It’s a great bunch of people and top-notch cattle. The sale just keeps growing and one of the outstanding features about it is that every breeder stands 100% behind their bulls right on through the first breeding season.”

The annual sale, which is held the third Monday of February at the Billings Livestock Sales Yard, is currently a collaboration of six different operations. In addition to Koch Cattle Company, Miller Simmental, and Rymo Cattle Company, other consigners are: Shannon Carr of Little Bitterroot Ranch, Hot Springs, Montana; Promise Land Simmental, owned by former ASA Board Chairman Mike Stoltey and his wife, Cathy, Plummer, Idaho; and Harvey Lippert, Sand Point, Idaho.

“The sale is drawing nationwide interest, selling cattle into Montana, Idaho, Wyoming, Utah, Nevada, Colorado, California and the Dakotas. Some cattle have even sold to Canadian breeders, although none of ours have gone north of the border,” Jeff pointed out.

(Continued on page 12)

Ever since a Montana family decided to focus on registered Simmental, they have worked 24/7 to establish and grow a quality herd.

Koch cattle graze in the shadow of Montana’s rugged Crazy Mountains.

TJ HIGH CALIBRE 556B



PB Simmental #2891465
Homozygous Polled & Black

SIRE: MCM TOP GRADE 018X MGS: WELSHS DEW IT RIGHT 067T

THANKS TO HERBSTER'S FOR THEIR \$400,000 PURCHASE!

CE	BW	WW	YW	MLK	MARB	REA	API	TI
10.0	0.5	65.7	100.9	21.8	0.31	1.09	136.4	76.6
40%	25%	40%	25%	45%	20%	10%	20%	15%

Special thanks goes to Mike Hartman for negotiating this 'record sale' to the visionary, Herbster Angus of Falls City, NE. This 'breed great' joins their 'elite' SAV dominated Angus herd sire battery!

Both genetically and phenotypically, he is a unique individual whom few of any breed can compare. The only progeny sired by him were calved at APEX Cattle this past spring, and as expected, they are OUTSTANDING!

A select group of his daughters plus females bred to him will be for sale this fall at private treaty. CALL FOR DETAILS!

SAFETY ZONE™

C A L F C A T C H E R S

A Cowman's Best Friend at Calving Time!



Easy and Safe Catching!

Now available with digital scale!



Fits ATV's & UTV's!



Safe Processing!

ONE PERSON can SAFELY and EASILY process calves without concern of the protective mother cow!

"For me, it's all about safety. There is not a piece of equipment on the place that can equal the value of my calf catcher. I would not be in business without it!"

- Laurel Gilbertson, NE

Jerry Henshaw, OK

"What a pleasure the catcher is to use! We now have total safety confidence and are stress free when working newborn calves. The scale makes it a piece of cake to record their birth weights."

Craig Oceanek, WY

"Our catcher is AWESOME! We have lots of wild range cattle, and we calve on rough ground. It is very valuable for a one person outfit, and it is a tool that I would not be without."



Moving Pairs is Easy!



Designed for Processing Safety...

- Enables quick and safe calf catching!
- Convenient, step in access of producer!
- Holder secures calf for easy processing!
- User-friendly inside release of calf to cow!
- Move calves easier with cow following!
- Less cow stress, mother can see and smell calf!
- Reduces danger while working new calves!
- Quick Mount/Dismount on both ATV & UTV's!

Watch action video at

www.SafetyZoneCalfCatchers.com

For local dealers or to order, call 877-505-0914 today!

New Era

GENETIC POWER.

CCR MASTERLINK 9053C



SimAngus #3026360
Homozygous Polled & Black

SIRE: CCR PHENOM 8008A MGS: HTP SVF IN DEW TIME

CE	BW	WW	YW	MLK	MARB	REA	API	TI
6.2	2.2	77.9	122.1	29.6	0.69	1.12	142.1	89.0
		4%	5%	4%	10%	2%	25%	2%

Masterlink was the \$38,500 feature of the 2016 Cow Camp Ranch Sale from a legendary 'Apple' donor. Tremendous power, mass and structure!

W/C GRANDSTAND 6B



PB Simmental #2911603
Homozygous Polled & Black

SIRE: W/C WIDE TRACK 694Y MGS: WAGR DREAM CATCHER 03R

CE	BW	WW	YW	MLK	MARB	REA	API	TI
10.9	1.4	61.8	91.5	27.1	0.16	1.09	129.4	70.3
30%	45%		50%	10%	50%	10%	35%	40%

Considered the finest son of the renowned '8543' Werning donor, who is approaching \$2 million in progeny sales. Incredibly powerful!

CCR FLINT HILLS 2092B



SimAngus #2882607
Homozygous Polled & Black

SIRE: CCR FRONTIER 0053Z MGS: TRIPLE C SINGLETARY S3H

CE	BW	WW	YW	MLK	MARB	REA	API	TI
11.7	0.5	71.7	115.2	20.6	0.77	0.96	155.3	86.7
45%	50%	15%	10%		3%	10%	10%	3%

Extraordinary power, arithmetic and quality. Flint Hills' first calves came 100% unassisted that are truly awesome at weaning time!

ROUSEY GOLD STRIKE 512C



SimAngus #3000381
Homozygous Polled & Black

SIRE: HOOKS TRINITY 9T MGS: O C C PAXTON 730P

CE	BW	WW	YW	MLK	MARB	REA	API	TI
18.6	-1.6	73.1	115.3	23.6	0.52	1.16	160.9	85.9
3%	20%	10%	10%	25%	25%	2%	10%	4%

Gold Strike is one of the breed's best ever with amazing numbers and phenotype! Record selling bull of the 2016 Herdmaster Sale!



CALL NOW! SEMEN: \$30/UNIT

DAN LEO: 308-750-0200 • CATTLE VISIONS: 866-356-4565
APEX Cattle • 1146 7th Avenue • Dannebrog, NE 68831

WWW.APEXCATTLE.COM

Your SimAngus™ and Simmental Genetic Source!

All In With Simmental

(Continued from page 9)

Koch's calving season begins in mid-January, so the bulls they consign are between 11 and 13 months of age at the time of the sale, and 14-16 months of age when they're sent to the breeding pastures. "We consign 55 to 60 bulls a year to that sale, which is close to 75% of our bull calf crop. Demand has been tremendous and we run out of bulls every year," Jeff stated.

"We also sell a few females each year, and try to consign a couple of high-quality bred heifers and one or two open heifers to the Montana Choice Sale, which is held in conjunction with the MSA Annual Meeting each December," he added.

"We use e-mail and thank you notes to stay in touch with our buyers," Shere explained. "We let them know that we're available any time they have questions. We want to do everything we can to encourage repeat buyers."

Extensive use of AI has greatly impacted their breeding program. "Right now, we're breeding AI on about 90% of our females before turning in the bulls," Jeff said. "I handle most of the breeding, but Shane and Kate have both attended AI school and have jumped right into the breeding box, which helps a lot."

Now, embryo transfer is being employed. "We're in just our second year, kind of getting our feet wet," Shere says. "We have a

couple of excellent donors and in-vitroed five, which not only saves the cow, but saves on drugs and hormones as well."

Farming includes irrigated pea hay, triticale and 400 tons of alfalfa, "which in a normal year gets us through the winter in good shape," Jeff said.

Shere and Kate maintain a small horse operation, featuring paints and quarterhorses. "Kate loves to show and I'm trying to get into barrel-racing. I also have a five-year-old stud and eight mares, but I don't plan to breed them all each year because we need them for ranch work," Shere reported.

"We have come a long ways in just 10 years," Jeff concluded. "We owe a lot to Marty Ropp, to our landlord, to our partners in the Bulls of the Big Sky Sale, as well as to the MSA membership, who welcomed us so warmly. We work hard, but it is rewarding when things come together like they have for us." ♦

Taylor with the steer he exhibited at the Western Regional Classic.



The Koch family, left to right: Taylor, Jeff, Shere, Shane and Kate.



API AND PHENOTYPE

You Can Have It All!



COWBOY CUT

Reg. No. 2703910

1SM00153 CCR COWBOY CUT 5048Z

HTP SVF In Dew Time x Triple C Singletary S3H

The most complete phenotypic and genotypic package to become proven. He adds structural integrity with an unsurpassed EPD package and offers flexibility with a wide variety of matings.

Homozygous Black, Homozygous Polled

CED	BW	WW	YW	ADG	MCE	MM	MWW	STAY	DOC	CW	YG	MB	BF	REA	SHR	API	TI
10.3	1.8	88.4	123.5	0.22	8.9	16.2	60.5	25.6	15.2	45.0	-0.17	0.65	-0.001	0.95	-0.55	170.7	95.6
.70	.89	.84	.83	.83	.54	.54	.61	.33	.63	.59	.38	.45	.44	.38	.30		
		1%	3%	20%			15%	10%	2%	5%		1%		20%	4%	1%	1%



ELEVATE

Reg. No. 2842534

1SM00151 LRS ELEVATE 213B

Hook's Yellowstone 97Y x TNT Dual Focus T249

Elevate was chosen for his performance, excellent scan data and his phenotypic evaluation. The first calves at Lassle Ranch Simmentals have been easily with lots of vigor; they've quickly grown into the type that stand out in the pasture.

Homozygous Black, Homozygous Polled

CED	BW	WW	YW	ADG	MCE	MM	MWW	STAY	DOC	CW	YG	MB	BF	REA	SHR	API	TI
18.2	-1.8	71.3	111.4	0.25	11.8	23.6	59.3		11.4	33.5	-0.24	0.37	-0.018	0.90	-0.43	169	84.6
.51	.66	.43	.45	.45	.28	.26	.31		.14	.38	.25	.38	.22	.29	.21		
1%	3%	20%	15%	10%	25%		20%					10%		20%		1%	1%

Fall 2016 EPDs

Contact your local Genex representative
or purchase online at profitshop.crinet.com



your Profit partner™

Genex Cooperative, Inc.

A subsidiary of Cooperative Resources International
USA 888.333.1783 www.crinet.com



BACK TO SCHOOL

TIME TO TEST
YOUR GENETICS!



announces a new
Steer Profitability Competition.



2017 AJSA Steer Profitability Competition

Description of Project: The AJSA Steer Profitability Competition (SPC) is designed to provide members of the AJSA meaningful exposure to the opportunities and challenges associated with cattle feeding. The SPC will not only allow participants to measure and compare the profitability of their own animal(s),

but of greater importance will introduce young beef enthusiasts to peers, mentors, industry advocates, and experiences that are exceedingly difficult to acquire for any beef producer. Participants in the SPC program will be powerful voices as they transition from junior membership to adult participation within the beef industry.

Entrant agrees to:

- 1) Hold an active AJSA Membership.
- 2) All deadlines and cattle requirements.
- 3) Forfeit possession of all animals.
- 4) SPC is a terminal contest.
- 5) Marketed and paid on grade and yield basis.
- 6) Participate in a mandatory online monthly meeting.
- 7) Inform Youth Director by 9/15/16 of interest.
- 8) Mandatory information meeting on 9/27/16 7:00 PM MST.
- 9) Monthly reports.

Animal Requirements:

- 1) May enter up to 3 steers.
(1, 2, or 3 head acceptable)
- 2) No heifers accepted in the SPC.
- 3) Entry fee is \$50/steer.
- 4) Animal(s) must be owned by 10/01/16.
- 5) Animal(s) must be entered by 10/15/16.
- 6) Animal(s) must be entered in the ASA database.
- 7) Minimum of one parent registered in ASA database.
- 8) DNA sample required with Entry Form.
- 9) Birth date range: 1/15/16 to 4/15/16.
- 10) Weaning date range: 8/15/16 to 10/15/16.
- 11) Castration must occur prior to weaning.
- 12) Steers must weigh 500 to 750 lbs. at delivery.
- 13) No horns. Steers must be polled or dehorned.
- 14) On Farm Docility scores of 1-3 only.

Health/Preconditioning Requirements

- 1) Zoetis Inforce 3 vaccination by 10/15/16.
- 2) Internal Dewormer by 10/15/16.
- 3) BVD PI Negative (sample due with entry form).
- 4) Health papers required for interstate shipment.
- 5) Healthy calves only.
- 6) ASA screener has right to reject unhealthy animals.
- 7) Feedyard implant strategy solely feedyard decision.

Animal Delivery

- 1) ASA will coordinate collection route.
- 2) **Attempt** to keep max distance to less than 250 miles.
- 3) Entrant responsible for delivery to collection point.

Financial responsibilities of Entrant

- 1) Entry Fee.
- 2) Delivery of animal(s) to regional collection point.
- 3) Monthly Feed bill.
- 4) Monthly Health bill.
- 5) Pre harvest death or injury of animal(s) may occur.

Feedyard Specifics

- 1) Chappell Feedlot in Chappell, Nebraska.
- 2) Feedlot placement approximately November 1, 2016.
- 3) All decisions the discretion of feedyard management.

Harvest Location

- 1) Cargill Meat Solutions in Fort Morgan, Colorado.
- 2) Harvest will occur approximately May, 2017.
- 3) Date and location at discretion of feedyard management.

Determination of Animal Profitability

- 1) Initial Valuation: weight and USDA AMS.
- 2) Costs accrued from delivery through harvest.
- 3) Initial Valuation included in total Accrued Costs.
- 4) Final Valuation based on total carcass value.
- 5) PC Profitability =
Final Valuation - Accrued Costs.

Results and Awards

- 1) 2017 National Classic Awards Banquet.
- 2) Awards for the top three animals Overall.
- 3) Awards for the top three Pen of 3 Overall.
- 4) Additional awards at discretion of ASA/AJSA.

Information Return to Entrants

- 1) Monthly eMeeting. Required participation.
- 2) Monthly email report from Feedyard.
- 3) Final Feedyard and Carcass Performance.

Disclaimer

- 1) ASA and staff, the feedyard and staff, the trucking firm and staff, and all other parties involved in the AJSA SPC are not responsible for injury, illness, or pre harvest date death of animals involved.
- 2) Entrants may lose money during their participation with the AJSA SPC. All parties involved will effort to minimize this risk, however any losses or bills are the responsibility of the entrant.

Strong Simmental

As usual, the American Simmental Association had a very prominent role in the Beef Improvement Federation's (BIF) Annual Meeting and Research Symposium, held June 14-17 at Manhattan, Kansas. The 2016 event was hosted by Kansas State University and was attended by more than 600 producers, geneticists and allied industry professionals.

- BIF Commercial Producer of the Year honors went to Plum Thicket Farms, Gordon, Nebraska. Owned by Rex and Nancy Peterson, the ranch calves out 325 SimAngus™ cows and also maintains a small back-grounding lot.
- Dr. John Pollak, now the Director of the Meat Animal Research Center at Clay Center, Nebraska, was given the BIF Continuing Service Award. Pollak managed ASA's sire evaluation program for more than 15 years, while on the staff at Cornell University in the 1980s and 90s.
- Former long-time employee Marty Ropp, now residing in Normal, Illinois, and the owner of

Allied Genetic Resources, was elected to a one-year term as BIF President. Ropp had previously served as ASA's representative on the BIF board, while also serving as ASA's Director of Commercial Programs.

- Dr. Lauren Hyde currently serves as ASA's representative on the BIF Board. Hyde, of Fort Collins, Colorado, is a lead geneticist for ASA's groundbreaking International Genetics Solutions (IGS) program.
- Other members of the 20-member board who have long-standing ties to Simmental cattle are: Vice-President and President-Elect Donnell Brown, R.A. Brown Ranch, Throckmorton, Texas; Dr. Bob Weaber of the KSU staff, who had previously served as ASA's Director of Performance Programs; Craig Bieber, Bieber Ranch, Leola, South Dakota, who uses Simmental in a crossbreeding program; and Joe Mushrush, Strong City, Kansas, who also utilizes SimGenetics for crossbreeding.



BIF Board of Directors (from the left): front row: President Marty Ropp, Allied Genetics Resources, Normal, IL; Vice President Donnell Brown, R.A. Brown Ranch, Throckmorton, TX; Executive Director Jane Parish, Prairie, MS; Past President Craig Bieber, Leola, SD; Bob Weaber, KSU; Darrah Bullock, University of Kentucky; Mark Enns, Colorado State University; Lauren Hyde; Megan Rolf, KSU; Lois Schrieiner, KSU; Josh White, National Cattleman's Beef Association. Back row: Joe Epperly, North American Limousin Foundation; Don Moser, Angus Genetics, Inc; Joe Mushrush; Lee Leachman, Fort Collins, CO; Matt Perrier, Eureka, KS; John Genho, Woodville, VA; Mark Thallman, US Meat Animal Research Center; Jared Murnin, Origen Beef; Tom Perkins, International Brangus Breeders Association; and David Bolduc, Canadian Beef Breeds Council.

IGS Symposium

In conjunction with the BIF Meeting, ASA took advantage of the opportunity to hold its own Symposium, drawing a diverse crowd of cattlemen, scientists and industry leaders, who wanted to learn more about IGS.

In an event that took place on the opening day of the annual Beef Improvement Federation (BIF) meetings, IGS hosted a two-hour session regarding the new BOLT system and its capabilities, the thoughts of respected seedstock and commercial cattlemen, and the perspectives of representatives from some of the beef breed association partners of IGS.

Jackie Atkins opened the program and introduced Bruce Golden of Theta Solutions, LLC. Dr. Golden described why the new Biometric Open Language Tool (BOLT) system will greatly enhance the ability, accuracy, and speed of generating genomically enhanced EPDs. He spoke to a standing room only crowd of 200 producers as well as an online audience of over 400.

Presence at BIF

Following the BOLT discussion, distinguished panels of speakers discussed the power of beef association collaboration and how humble cooperation empowers commercial producers as they seek information and profit. The panels included Tracy Brunner (Cow Camp Beef and NCBA President), Donnell Brown (RA Brown Ranch), Steve Munger (Eagle Pass Ranch), Chip Ramsay (Rex Ranches), Bruce Holmquist (Canadian Simmental Association), Tom Brink (Red Angus Association of America), Montie Soules (American Shorthorn Association) and Dr. Wade Shafer of ASA. Joe Epperly (North American Limousin Foundation) served as moderator.

The entire program at is available on-line at InternationalGeneticSolutions.com. ♦



A blue-ribbon panel that included, left to right, NCBA President Tracy Brunner; BIF Vice President Donnell Brown; Steve Munger of Eagle Pass Ranch; and Chip Ramsay of Rex Ranches.

ETCHED IN STONE
"Not just another tag... it's the only tag."
EST. 1964
Ritchey
Livestock ID
1-800-EAR-TAGS
RITCHEYTAGS.COM
Made in the USA!

CIRCLE  FARMS

2ND ANNUAL *Production Sale*

OCTOBER 15, 2016

OPENS



139C • OCTOBER • 1/2 BLOOD • TEJAS X AMERICAN PRIDE



030C • OCTOBER • 3/4 BLOOD • QUANTUM LEAP X 32X

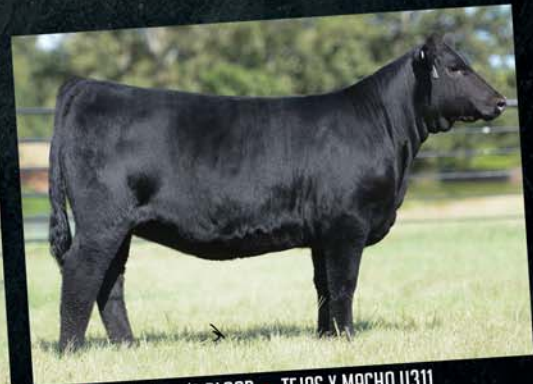

0311 • JANUARY • 1/2 BLOOD • TEJAS X MACHO U311



99D • JANUARY • PB SM • QUANTUM LEAP X IN DEW TIME Y251



511D • JANUARY • PB SM • QUANTUM LEAP X DOMINANCE W901



356D • FEBRUARY • PB SM • QUANTUM LEAP X DRIVER 130Z



GRAND SALINE, TEXAS | 1:00 P.M. SATURDAY

OWNER CRAIG MCCALLUM 214.882.9523
GENERAL MGR GREG BURDEN 405.780.0372
CONSULTANT CHAN PHILLIPS 606.584.7581

SALES MANAGED BY:



WWW.CIRCLEMFARMS.COM

The Black Label

VOLUME VII

SUNDAY **10.16.2016** 1:00PM CST

at Shipwreck Cattle Company
GRANDVIEW, TEXAS

SELLING 100 LOTS
PROVEN DONORS, ELITE OPENS
PREDICTABLE BREDS,
EXCLUSIVE GENETIC PACKAGES
& SEMEN 200 UNITS OF BONAFIDE
The only semen to sell in 2016!

"Built from the Ground Up!"

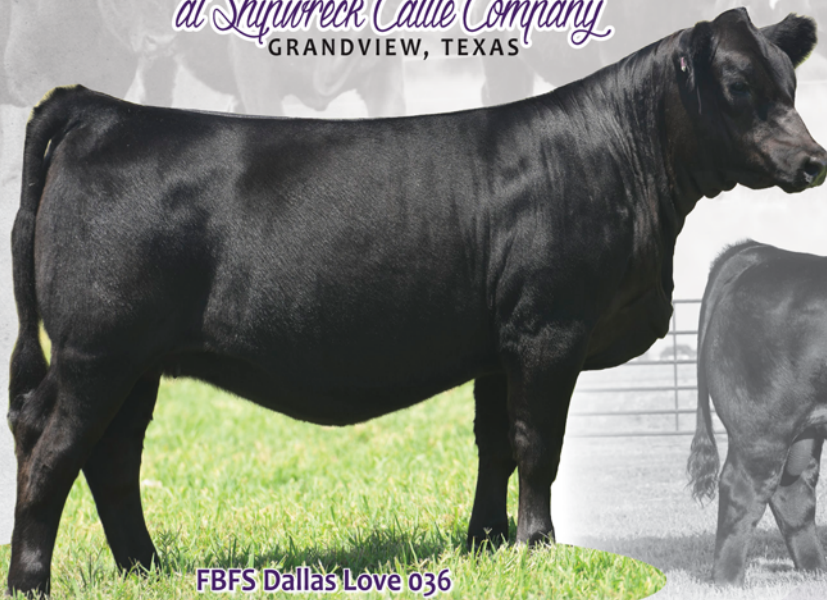

FBFS Dallas Love 036
Upper Class x Star Struck S199



FBFS Bonafide 027B
Selling 200 units of semen.

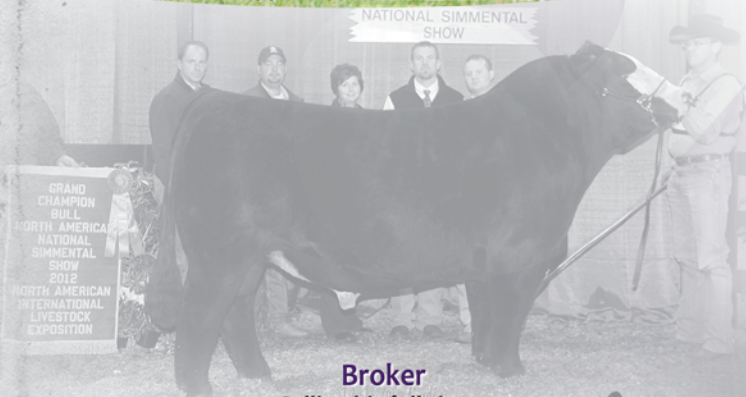

Broker
Selling his full sister.

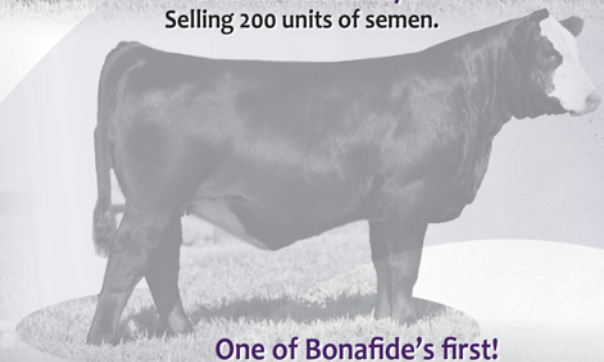

One of Bonafide's first!

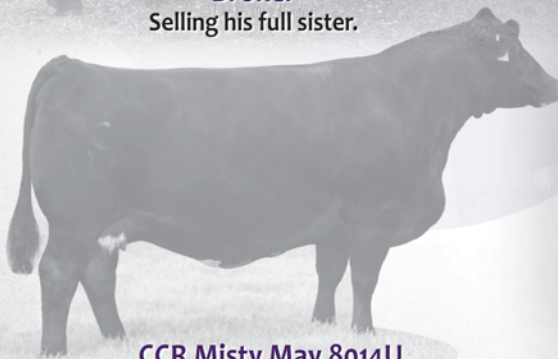

CCR Misty May 8014U
The dam of Brazos - She sells!



Wheelman

It all started here and the QUALITY REVOLUTION will continue here.



Jered Shipman 806.983.7226 | Todd Alford 706.207.9454 | Graham Blagg 530.913.6418 | Joe Seale 936.201.8272
WWW.CATTLEINDEMAND.COM



Des Moines, Iowa July 9-15, 2016

Judges:

Charlie Boyd, Mayslick, KY (Owned Show);
Chris Mullinix, Manhattan, KS (Bred and Owned Show)
Associate Judge:
Blake Boyd, Mayslick, KY (Owned Show)



2016-2017 Junior Board of Trustees

Left to right: VP Leadership: Jordan Cowger, Kansas City, MO; VP Membership: Jody Baragary, Tonganoxie, KS; Maddy Beins, Deweyville, UT; Cameron Crawford, Tylertown, MS; VP of Finance, Tanner Howey, Rowlett Texas; Garrett Stanfield, Manchester, OH; VP Marketing: Kiersten Jass, Garner, IA; President: Kaylie Huizenga, Morrison, IL; Lily Swain, Murray, KY; Michelle Helm, Geary, OK; Joel Mackey, Giddings, TX; Cole Liggett, Dennison, OH; Cade Bracker, Underwood, IA; Zach Wilson, Stanwood, WA; Jericho Chappa, Vilsall, MT.

National Classic XXXVI

Silver Merit Award Recipients

Left to right:

Ethan Sylvester, Wamego, KS;
Jordan Cowger, Kansas City, MO;
Katie Jo Trail, Nebraska City, NE;
Kiersten Jass, Garner, IA;
Cagney Effling, Highmore, SD;
Kylee Myers, Kathryn, ND;
Carley Travis, Oblong, IL;
Ashley Zimmerman, Spencer, WI;
Andrew Puchbauer, Jackson, MO;
Cameron Crawford, Tylertown, MS.





Gold Merit Award Recipients

Left to right: Aaron Zimmerman, Spencer, WI; Shelby Ison, Atlanta, IN; Joelle Sylvester, Wamego, KS; Brittney Jo Houck, Americus, KS; Lori Eberspacher, Marshall, MN; Tonya Phillips, Maysville, KY; Mark Smith, Picayune, MS; Not pictured: Perri McGill, Marietta, OK.



Top 20 Overall, Junior Division



Top 20 Overall, Intermediate Division



Top 20 Overall, Senior Division

Classic Results

(Continued from page 21)



Top Cattleman's Quiz, Junior Division



Top Cattleman's Quiz, Intermediate Division



Top Cattleman's Quiz, Senior Division



Top Judging Contest, Junior Division



Top Judging Contest, Intermediate Division

Overall

Junior Division

1. Leroy Stavinoha, TX
2. Emerson Tarr, IL
3. Tyler Loudon, IA
4. Ryleigh Whitaker, TX
5. Jackson Mattocks, PA
6. Sara Sweat, AR
7. Sammi Long, IA
8. Todd Rogers, MS
9. Sara Sullivan, IA
10. Parker Wicker, IN
11. Marshall Tarr, IL
12. Rachel Callison, MO
13. Katelyn Cowdrey, OH
14. Anna Sweat, AR
15. Cheyenne Higbie, KS
16. Reed Hedrick, IN
17. Brady Janssen, IA
18. Brooklyn Welsh, IL
19. Bella Swain, KY
20. Jordan Sylvester, KS

Intermediate Division

1. Amelia Stavinoha, TX
2. Kiersten Jass, IA
3. AK Phillips
4. Josh Evans, TX
5. Garrett Stanfield, OH
6. Clay Sundberg, IL
7. Kennedy Early, MO
8. Cagney Effling, SD
9. Cody Long, IA
10. Joel Mackey, TX
11. Teegan Mackey, TX
12. Hailey Hedrick, IN
13. Ethan Shannon, IN
14. Braelyn Berlowitz, OK
15. Derek Richie, IL
16. Claire Trennepohl, IN
17. Bailey McAlister, MO
18. Cale Hinrichsen, KS
19. Paige Henderson, IA
20. Tanner Howey, TX

Senior Division

1. Faith Onstot, TX
2. Mallory Early, MO
3. Kylee Sigmon, AR
4. Adrienne Trennepohl, IN
5. Matt Van Engen, IA
6. Kaylie Huizenga, IL
7. Morgan Phillips, KY
8. Megan Myerscough, IL
9. Sam Wallace, MO
10. Shea Mackey, TX
11. Jessica Judge, TX
12. Elizabeth Heaton, IL
13. Jordan Cowger, MO
14. Jessica Smith, MS
15. Hope Onstot, TX
16. Aaron Zimmerman, WI
17. Michael Semler, CO
18. Rebekah Callison, MO
19. Joelle Sylvester, KS
20. Lucas Wisnefski, IL

Cattleman's Quiz

Junior Division

1. Todd Rogers, MS
2. Katelyn Cowdrey, OH
3. Sara Sweat, AR
4. Cheyenne Higbie, KS
5. Leroy Stavinoha, TX
6. Ryleigh Whitaker, TX
7. Rachel Callison, MO
8. Carter Brown, WV
9. Sammi Long, IA
10. Reed Hedrick, IN
11. Jackson Mattocks, PA
12. Marshall Tarr, IL
13. Tyler Loudon, IA
14. Natalie Trauernicht, NE
15. Jordan Sylvester, KS
16. Emerson Tarr, IL
17. Jazlynn Hilbrands, MN
18. Kalli Smith, AR
19. Colton Raatz, MN
20. Eli Shannon, IN

Intermediate Division

1. Amelia Stavinoha, TX
2. Joel Mackey, TX
3. Garrett Stanfield, OH
4. Josh Evans, TX
5. Teegan Mackey, TX
6. Cody Long, IA
7. Clay Sundberg, IL
8. Cooper Canada, KY
9. Branstyn Peterson, MN
10. Luke Herr, IN
11. Katelyn Zimmerman, WI
12. Luke Prill, KS
13. Jessica Carlson, IL
14. Jonah Bankston, MS
15. Olivia Branum, MS
16. Logan Sigmon, AR
17. Syndey Maulsby, TX
18. Bennett Walther, IN
19. Hailey Hedrick, IN
20. Michael Myerscough, IL



Senior Division

- | | |
|--------------------------|--------------------------|
| 1. Shea Mackey, TX | 11. Grant Brass, MN |
| 2. Aaron Zimmerman, WI | 12. Kaylie Huizenga, IL |
| 3. Jessica Smith, MS | 13. Maverick Dwenger, IN |
| 4. Joelle Sylvester, KS | 14. Faith Onstot, TX |
| 5. Jody Baragary, KS | 15. Cade Bracker, IA |
| 6. Kylee Sigmon, AR | 16. Katie Miller, IL |
| 7. Jordan Cowger, MO | 17. Matt Van Engen, IA |
| 8. Cameron Crawford, MS | 18. Shantel Raatz, MN |
| 9. Brittney Houck, KS | 19. Hope Onstot, TX |
| 10. Megan Myerscough, IL | 20. Michelle Helm, OK |



Top Judging Contest, Senior Division

Cattle Judging

Junior Division

- | | |
|-----------------------------|-------------------------|
| 1. Reagan Sevigney, WA | 11. Kallie Cloud, MO |
| 2. Tyler Loudon, IA | 12. Kaitlyn Cloud, MO |
| 3. Conner Murty, IA | 13. Jenna Spangler, IL |
| 4. Sammi Long, IA | 14. Leroy Stavinoha, TX |
| 5. Rachel Callison, MO | 15. Colton Raatz, MN |
| 6. Michelle Falkenstine, NE | 16. Olivia McGurk, IN |
| 7. Brynn Nickle, IA | 17. Cole Miller, IA |
| 8. Aribella Beins, UT | 18. Dylan Abney, OK |
| 9. Brooklyn Welsh, IL | 19. Nic Edwards, IA |
| 10. Kara Freebairn, IL | 20. Abby Peterson, IA |



Top Sales Talk, Junior Division

Intermediate Division

- | | |
|-------------------------|---------------------------|
| 1. Renee Lock, IL | 11. Clay Sundberg, IL |
| 2. AK Phillips, KY | 12. Madyson Frederick, IL |
| 3. Kara Cloud, MO | 13. Garrett Stanfield, OH |
| 4. Teegan Mackey, TX | 14. Amelia Stavinoha, TX |
| 5. Joel Mackey, TX | 15. Emma Freebairn, IL |
| 6. Ethan Shannon, IN | 16. Cagney Effling, SD |
| 7. Sydney Wisnefski, IL | 17. Josh Evans, TX |
| 8. TyAnn Tellefson, WA | 18. Kennedy Early, MO |
| 9. Rylee Hackett, MN | 19. Logan Wilson, KS |
| 10. Austin Garner, OH | 20. Katelyn Gillum, MO |



Top Sales Talk, Intermediate Division

Senior Division

- | | |
|------------------------|--------------------------|
| 1. Cole Liggett, OH | 11. Michael Semler, CO |
| 2. Matt Van Engen, IA | 12. Megan Myerscough, IL |
| 3. Faith Onstot, TX | 13. Austin Moll, WI |
| 4. Jessica Judge, TX | 14. Jake Nickkel, KS |
| 5. Shea Mackey, TX | 15. Samuel Hulst, MN |
| 6. Shelby Ison, IN | 16. Jericho Chappa, MT |
| 7. Mallory Early, MO | 17. Kylee Sigmon, AR |
| 8. Kendall Steines, IA | 18. Emilee Graves, KY |
| 9. Anna Scott, GA | 19. Ashley Zimmerman, WI |
| 10. Bradie Schmidt, NE | 20. Leah Scholz, KS |



Top Sales Talk, Senior Division

Sales Talk

Junior Division

- | | |
|-------------------------|-----------------------------|
| 1. Parker Wicker, IN | 11. Sammi Long, IA |
| 2. Ryleigh Whitaker, TX | 12. Leroy Stavinoha, TX |
| 3. Marshall Tarr, IL | 13. Natalie Trauernicht, NE |
| 4. Tyler Loudon, IA | 14. Aribella Beins, UT |
| 5. Sara Sweat, AR | 15. Reed Hedrick, IN |
| 6. Emerson Tarr, IL | 16. Baleigh Peterson, MN |
| 7. Anna Webel, IL | 17. Lindsey Vander Wal, SD |
| 8. Jackson Mattocks, PA | 18. Jonna McCullough, MT |
| 9. Bella Swain, KY | 19. Jasper Tarr, IL |
| 10. Ella Fischer, MO | 20. Jenna Spangler, IL |



Top Public Speaking, Junior Division

(Continued on page 24)

Classic Results

(Continued from page 23)



Top Public Speaking, Intermediate Division



Top Public Speaking, Senior Division



Top Showmanship, Junior Division



Top Showmanship, Intermediate Division



Top Showmanship, Senior Division

Sales Talk

Intermediate Division

- | | |
|--------------------------|---------------------------|
| 1. Kennedy Early, MO | 11. Hailey Hedrick, IN |
| 2. AK Phillips, KY | 12. Levi Flitsch, IA |
| 3. Amelia Stavinoha, TX | 13. Cale Hinrichsen, KS |
| 4. Cody Long, IA | 14. Beau Peine, MN |
| 5. Josh Evans, TX | 15. Lane Goodroe, GA |
| 6. Kiersten Jass, IA | 16. Kaitlin Houck, KS |
| 7. Bailey McAlister, MO | 17. TyAnn Tellefson, WA |
| 8. Whitney Olson, MN | 18. Logan Marple, KS |
| 9. Claire Trennepohl, IN | 19. Garrett Stanfield, OH |
| 10. Madison Loschke, KS | 20. Clay Sundberg, IL |

Senior Division

- | | |
|-------------------------|---------------------------|
| 1. Faith Onstot, TX | 11. Leah Scholz, KS |
| 2. Mallory Early, MO | 12. Paige Reck, IA |
| 3. Brady Hawkins, IA | 13. Tyler Espenscheid, IA |
| 4. Michael Semler, CO | 14. Tyler Adcock, IL |
| 5. Hope Onstot, TX | 15. Jordan Cowger, MO |
| 6. Katie Trail, NE | 16. Sarah Lillesand, WI |
| 7. Matt Van Engen, IA | 17. Kylie Peterson, IA |
| 8. Kylee Sigmon, AR | 18. Kelly Hahs, MO |
| 9. Rebekah Callison, MO | 19. Adam Eichacker, SD |
| 10. Lucas Anderson, MN | 20. Shilo Schaake, KS |

Public Speaking

Junior Division

- | | |
|--------------------------|---------------------------|
| 1. Emerson Tarr, IL | 11. Carley Reinke, WI |
| 2. Anna Sweat, AR | 12. Brennir Peterson, MN |
| 3. Harrison Wicker, IN | 13. Katelyn Cowdrey, OH |
| 4. Leroy Stavinoha, TX | 14. Brady Janssen, IA |
| 5. Todd Rogers, MS | 15. Anna Webel, IL |
| 6. Jordan Sylvester, KS | 16. Cody Hay, IA |
| 7. Baleigh Peterson, MN | 17. Riley Thill, IA |
| 8. Parker Wicker, IN | 18. Cortney Zimmerman, WI |
| 9. Colton Raatz, MN | 19. Ethan Wood, TX |
| 10. Brendan McKnight, MO | 20. Nicholas Rossman, MN |

Intermediate Division

- | | |
|--------------------------|----------------------------|
| 1. Cale Hinrichsen, KS | 11. Kaitlin Houck, KS |
| 2. Paige Henderson, IA | 12. Zachary Mills, TX |
| 3. Emma Freebairn, IL | 13. Jessica Carlson, IL |
| 4. Kennedy Early, MO | 14. Emma Sailor, IA |
| 5. Josh Evans, TX | 15. Kylee Kohls, MN |
| 6. Amelia Stavinoha, TX | 16. Madison Fitzgerald, IA |
| 7. Garrett Stanfield, OH | 17. Cody Long, IA |
| 8. Clay Sundberg, IL | 18. Jake Hlas, IA |
| 9. Madelyn Beins, UT | 19. Bailey McAlister, MO |
| 10. Kiersten Jass, IA | 20. Teegan Mackey, TX |

Senior Division

- | | |
|----------------------------|-----------------------------|
| 1. Kaylie Huizenga, IL | 11. Brittney Houck, KS |
| 2. Kylie Peterson, IA | 12. Emilee Graves, KY |
| 3. Mallory Early, MO | 13. Matt Van Engen, IA |
| 4. Megan Myerscough, IL | 14. Samuel Virnig, MN |
| 5. Kylee Sigmon, AR | 15. Ashley Zimmerman, WI |
| 6. Rebekah Callison, MO | 16. Tracie Matticks, TX |
| 7. Adrienne Trennepohl, IN | 17. Jordan Cowger, MO |
| 8. Morgan Stephens, KY | 18. Kyndal Reitzenstein, CO |
| 9. Faith Onstot, TX | 19. Emma Haselhuhn, IA |
| 10. Ethan Sylvester, KS | 20. Jessican Smith, MS |

(Continued on page 26)



Like Mother... Like Daughter...



CLRWTR

Serena

Pays to Believe x HF Serena

Third Overall Female – AJSA National Classic

Third Overall Female – Indiana State Fair Junior Show

Co-owned with Hailey Hedrick

CLEAR WATER SIMMENTALS

Jeff & Leah Meinders

3687 N. Co. Rd 500 E • Milan, IN 47031

812.498.2840 • chm.excavating@gmail.com

Ty McGuire • 937.533.3251

*Offering a flush on this successful
Serena daughter and a Broker heifer
at the NAILE!*

Watch for genetics out of HF Serena at:

Land of Lincoln • Family Traditions Bull & Female Sales

www.clearwatersimmentals.com

Follow us on Facebook  

Classic Results

(Continued from page 24)

Team Fitting



1st Place Team Fitting Contest
Sam Wallace, MO; AK Phillips, KY;
and Kennedy Vanzant, OK



2nd Place Team Fitting Contest
Ross Anderson, MN; Hunter Aggen, MN
and Chesney Steenhoek, IA



3rd Place Team Fitting Contest
Lucas Wisniewski, IL; Syndey Wisniewski, IL;
and Marshall Tarr, IL

Mentor of the Year



Andrew Puchbauer, MO

Showmanship

Junior Division

1. Jarrin Goecke, IA
2. Kennedy Vanzant, OK
3. Jackson Mattocks, PA
4. Bailiee Jauer, IA
5. Elizabeth Jabs, MN
6. Sara Sullivan, IA
7. Leroy Stavinoha, TX
8. Tyler Abney, OK
9. Brooklyn Welsh, IL
10. Emma Woodard, OH
11. Kyeler Field, TX
12. Brionna Warren, TX
13. Chesney Steenhoek, IA
14. Reed Hedrick, IN
15. Larahmy Blakely, OK
16. Abby Peterson, IA
17. Marshall Tarr, IL
18. Max Eaton, IL
19. Carter Hall, WV
20. Meyer Tarr, IL

Intermediate Division

1. AK Phillips, KY
2. Claire Trennepohl, IN
3. Kylie Volk, NE
4. Kiersten Jass, IA
5. Leslie Walker, IL
6. Cagney Effling, SD
7. Braelyn Berlowitz, OK
8. Edward Spencer, NE
9. Tanner Howey, TX
10. Derek Richie, IL
11. Austin Garner, OH
12. Rylee Ochs, WI
13. Ty Drach, IL
14. Camryn Travis, IL
15. Renee Lock, IL
16. Hailey Hedrick, IN
17. Sydney Maulsby, TX
18. Syndey Wisniewski, IL
19. Hunter Aggen, MN
20. Madyson Frederick, IL

Senior Division

1. Morgan Phillips, KY
2. Adrienne Trennepohl, IN
3. Sam Wallace, MO
4. Jake Nikkel, KS
5. Shilo Schaaake, KS
6. Lucas Wisniewski, IL
7. Curtis Harsh, OH
8. Elizabeth Heaton, IL
9. Jessica Judge, TX
10. Kyndal Reitzenstein, CO
11. Ali Muir, OH
12. Adam Eichacker, SD
13. Macy Favorite, TN
14. Cade Bracker, IA
15. Sarah Lillesand, WI
16. Jorli Hauge, MN
17. Meghan Reed, OH
18. Abby Nelson, NE
19. David Smith, CO
20. Anna Maulsby, TX

Interview Contest

Jake Hlas, IA



High First-Time Exhibitors:

Sara Sullivan, IA - Junior
Ethan Shannon, IN - Intermediate
Jessica Judge, TX - Senior



Sara Sullivan, IA



Ethan Shannon, IN

Longest Distance Traveled Award

Jake Smith, Sequim, WA





State Display Winner

Illinois



2016 Herdsman of the Year



AK Phillips, KY

Photo Contest Winners:

Best in Show and People



Anna Doyle, WI

Landscape



Cale Hinrichsen, KS

General Agriculture



Cale Hinrichsen, KS

Simmental Cattle



Thomas Smith, NC

AK Phillips represents the selfless heroes who work behind the scenes at the National Classic. Nominated by his family, AK is the person consistently working and feeding the cattle, maintaining the stalls, while his family helps to run the National Classic as a trustee or volunteer. Often times the trustees put in long hours, but it is the support system of everyone who keeps the wheels of the National Classic turning.

Novice



Iowa Volunteers and Coordinators (L-R) Steph DeCap, Elise Bracker, Tammy Heaton, Gina Long, Darcy Maas, Morgan Wadsworth.

Volunteers not pictured: Kellie Carolan, David and Marketta Haines, Nancy Jass, Darcy Maas, Brenda Ontat, Marshall Ruble, Claudia Steenhoek, Mikayla VandenBerg, and Russ and Becky VandenBerg.

(Classic Show results continue on page 28)

Classic Results

(Continued from page 27)

Bred & Owned Purebred Simmental Heifers



1. "KDP Miss Hoya Blue," s. by SVF Steel Force X701, ex. by Derek Richie, Buckingham, IL. 7.7/59/83/8.3/45/-.29/.10/112/60



2. "RP/MP Trixie C004," s. by HTP/SVF Duracell T52, ex. by Morgan Phillips, Maysville, KY. 12.9/62/93/10.8/53/-.27/.13/134/66



3. "VLLKC Crysteel Cece 513C," s. by WS Pilgrim H182U, ex. by Stephanie Kersten, Gretna, NE. 9.9/64/84/7.7/52/-.24/.34/131/70



5. "CMFM Time To Shine 031B," s. by SVF Steel Force X701, ex. by Tanner Howey, Rockwall, TX. 10.6/61/83/8.7/44/-.25/.17/128/66



4. "FC Right In Love," s. by GSC All In 72A, ex. by Emerson Tarr, LeRoy, IL. 12.6/54/78/13.1/52/-.36/.07/126/63



6. "FVCC Miss Marilyn," s. by SS/PRS Gunslinger 824X, ex. by Brooke Eckstein, Neenah, WI. 7.6/48/64/5.3/44/-.43/.04/107/56



7. "MACS Oakley," s. by W/C Wide Track 694Y, ex. by Bailey McAlister, Neosho, MO. 8.4/67/100/8.7/57/-.30/.07/124/66



12. "M4 Steel Lady 50C," s. by JM OL Steel Y50, ex. by Logan Marple, Westmoreland, KS. 9.2/50/67/6.6/44/-.35/-.01/107/54



8. "Derrer Farms Faith," s. by Derrer Farms Primed Up, ex. by Rylee Derrer, Milan, IL. 7.2/64/92/5/49/-.28/.17/112/65



13. "CS Cool," s. by THR Elevation 2103, ex. by Jordan Chappa, Wilsall, MT. 8.8/83/116/8.9/58/-.19/.28/130/77



9. "HUIZ Black Delight D74," s. by PVF-BF BF26 Black Joker, ex. by Kaylie Huizenga, Morrison, IL. 6.2/54/80/7.3/50/-.36/-.05/121/56



14. "NXT Hot Topic C513," s. by Card Uproar 49Y, ex. by Ty Drach, Pontiac, IL. 5.9/66/96/5.9/52/-.37/.21/130/68



10. "EVS Minnie ME 002B," s. by FBFS Wheel Man 649W, ex. by Ethan Wood, Joaquin, TX. 6.7/68/100/6.9/49/-.32/.17/124/68



15. "CGCC Lilly C1," s. by Mr. HOC Broker, ex. by Cole Glick, La Prairie, IL. 4/67/93/6.1/47/-.33/-.11/104/59



11. "3TRS Hot 'N Reddy 19B," s. by SVF Sledge Hammer Z40, ex. by Bella Swain, Murray, KY. 8.9/68/96/7.1/50/-.25/.04/116/65



16. "BBSF Cinderella," s. by CNS Dream On L186, ex. by Ashley Bailey, Mt. Vernon, MO. 12.1/67/93/10.8/51/-.46/.26/144/73

Editor's Note: PTP data for the Purebred and Percentage Simmental and Simbrah and Fullblood Female Shows are in the following order: Calving Ease EPD, Weaning Weight EPD, Yearling Weight EPD, Maternal Calving Ease EPD, Yield Grade EPD, Marbling EPD, \$API and \$TI. PTP data for the Steer Show includes Birth Weight and Birth Weight EPD in addition to all of the above EPDs with the obvious exception of Calving Ease. All EPDs were current as of a 6/8/2016.



17. "TA/4-W Claire 63C,"
s. by FBF1 Combustible,
exh. by Tyler Abney, Watonga, OK.
9/59/89/7.9/47/-22/.07/112/60



18. "SFSM Rose D12,"
s. by Yardley High Regard W242,
exh. by Clay Sundberg, Arlington, IL.
3.2/64/91/5/53/-22/-03/88/58



19. "FSSR Windy Day,"
s. by HPF Optimizer A512,
exh. by Seth Callison, Verona, MO.
8.6/66/94/6/53/-27/.10/115/66



20. "TSF Lydia C85,"
s. by LLSF Pays To Believe ZU194,
exh. by Carley Travis, Oblong, IL.
7.4/61/90/5.8/46/-25/.26/129/68

Bred & Owned Percentage Simmental Heifers



1. "MIA," s. by Yardley High Regard W242,
exh. by Elizabeth Heaton, Toulon, IL. 5.9/61/91/4.4/51/-24/.04/92/58



2. "EEC Fergie C34," s. by WS A Step Up X27,
exh. by Ethan Shannon, Monon, IN. 8.9/46/54/4/35/-56/.01/93/49



3. "TER Broken Heart,"
s. by Mr. HOC Broker,
exh. by Jorli Hauge, Winona, MN.
4.7/63/97/5.7/46/-27/.25/97/62



4. "JF GF Bandy Maid 5250C,"
s. by JF Milestone 999W,
exh. by Brady Janssen, Gilmore City, IA.
4.7/76/114/4.3/63/-15/.14/103/71



5. "CMFM Firefly 139C,"
s. by Circle M Tejas,
exh. by Tanner Howey, Rockwall, TX.
13/60/91/8.9/47/-26/.41/136/69



6. "RISNG Heart Fortuna 521C,"
s. by WLE Uno Mas X549,
exh. by Miranda Raithe, Falls City, NE.
10.8/55/68/7.3/48/-32/.25/119/62

7. "SJW Rosie 579C,"
s. by SS Ebony's Grandmaster,
exh. by Sam Wallace, Stotts City, MO.
5.2/58/86/4.6/46/-24/.22/99/60



8. "Miss Minnie Me 52C,"
s. by HPF Quantum Leap Z952,
exh. by Brooklyn Burden, El Reno, OK.
9.7/54/74/7.8/46/-29/.08/105/55



9. "DSC Adriana's Mark 53C,"
s. by S A V Bismarck 5682,
exh. by Rachel Dickson, St. Louisville, OH.
11.2/68/106/10.4/58/-25/.40/136/75



10. "LTS Stiletto's Sangria,"
s. by WLTR Renegade 40U ET,
exh. by Maddie Thompson, Lone Tree, IA.
8.7/72/105/8.8/52/-22/.21/118/69

(Continued on page 30)

Classic Results

(Continued from page 29)

Bred & Owned Percentage Simmental Heifers Cont.



11. "A Plus 406B,"
s. by Mr. HOC Broker,
exh. by Sarah Armitage, McCloud, OK.
5.8/61/90/7.9/42/-.27/.06/98/58



12. "Cloud Diana 604C,"
s. by Remington Secret Weapon 185,
exh. by Kara Cloud, Carthage, MO.
5.1/60/84/4.5/48/-.26/.03/90/57



13. "Miss MoTown Jazz 4348B,"
s. by WLE Uno Mas X549,
exh. by Mallory Early, Leeton, MO.
13.1/54/70/9.3/44/-.31/.41/138/66



14. "ES B101,"
s. by B C Lookout 7024,
exh. by Adam Eichacker, Salem, SD.
13.6/59/86/6.3/49/-.29/.47/137/71



15. "GSJG Elsa 1C,"
s. by TJ Sharper Image 809U,
exh. by Grace Greiman, Goodell, IA.
9.5/73/117/8.6/52/-.05/.34/122/72



16. "HSS Platinum Princess,"
s. by FC No Surprise,
exh. by Cole Horner, Dundas, IL.
5.3/51/78/-1.6/39/-.29/.13/78/52



17. "WCCO Miss Lily,"
s. by 321A,
exh. by Emma Woodard, Cambridge, OH.
6.9/52/72/2.8/38/-.34/.07/88/53

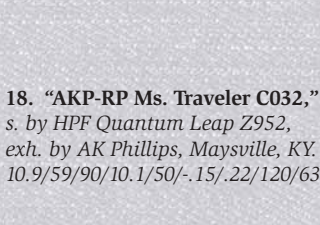

18. "AKP-RP Ms. Traveler C032,"
s. by HPF Quantum Leap Z952,
exh. by AK Phillips, Maysville, KY.
10.9/59/90/10.1/50/-.15/.22/120/63

19. "Peine/Gunn/BCCO Sweets,"
s. by Silveiras Style 9303,
exh. by Beau Peine, Hastings, MN.
7.5/57/86/11.4/49/-.13/.36/118/63

20. "Annie Style,"
s. by Silveiras Style 9303,
exh. by Austin Moll, Poynette, WI.
11.8/52/89/10/48/-.17/.26/124/62

Bred & Owned Percentage Pairs

(#indicates a Simbrah cow with a percentage calf /
^indicates calf is a purebred)



1. "GSJG Impressive Image 1B," s. by TJ Sharper Image 809U,
Calf, "GSJG Impression 1D," s. by CCR Cowboy Cut 5048Z,
exh. by Grace Greiman, Goodell, IA.
9.3/70/109/9.8/55/-.08/.35/125/72 8.9/80/117/10.5/58/-.12/.52/142/82



2. "JR Queen of Hearts," s. by TJ Sharper Image 809U,
Calf, "JR Queen of Shadows," s. by WLE Uno Mas X549,
exh. by Morgan Cook, Reed City, MI.
8.4/68/107/8.5/56/-.14/.26/116/69 11.4/61/88/10.5/51/-.23/.40/140/71

3. "EJS Miss Style 317A,"
s. by Silveiras Style 9303,
Calf, "EJS Colt Forty Five,"
s. by SS/PRS Gunslinger 824X,
exh. by Joelle Sylvester, Wamego, KS.
12.4/54/86/9.7/51/-.09/.42/132/65
10.5/54/79/7.9/47/-.22/.29/124/63

4. ^AMZ Promise A15,"
s. by ZKCC Chopper 844U,
Calf, "ZCC Prosperity D15A,"
s. by Heads Up 20X ET,
exh. by Aaron Zimmerman, Spencer, WI.
1.4/67/97/3/43/-.21/.11/121/62
4/74/110/2.2/55/-.27/.20/99/69

5. #B79 Coch Nae Nae,"
s. by HMO PRR Waylon Z4,
Calf, "D512 Coch Indie,"
s. by LLSF Pays To Believe ZU194,
exh. by Josh Evans, Teague, TX.
2.3/69/95/8.2/53/-.20/-.04/77/56
4.5/69/98/7/51/-.20/.22/109/67

Bred & Owned Purebred Pair

(Cow's EPDs are listed first)



1. "HVNR Katniss A413," s. by DAF Bobcat Y2, Calf, "HVNR Diva D413," s. by LLSF Pays To Believe ZU194, exh. by Will Heavner, Pearl, IL.
8.8/55/78/7.6/50/-.25/.03/116/61 7.8/62/89/6.7/49/-.23/.26/130/69



2. "John Wayne," s. by JS Cyclone 9A, exh. by Emma Hay, Maxwell, IA. 1,406/3.3/55/75/5.6/49/-.27/.04/76/51



3. "KRMS Prince Edward," s. by KRMS Lucky Time Persius, exh. by Keanna Smith, Ignacio, CO. 1,010/.3/56/85/10.1/44/-.31/.33/138/67

4. "SIR Pete CH311," s. by Flying B Cut Above, exh. by Cheyenne Higbie, Coffeyville, KS. 1,352/3/62/89/8.4/51/-.22/.00/102/58

Bred & Owned Percentage Steers



1. "Walther Sheldon 53C," s. by Gerber Expedito 010X, exh. by Garrett Walther, Centerville, IN. 1,356/1.2/49/61/7/44/-.46/.10/106/53

Bred & Owned Fullblood



1. HMO JE Ms. Chisom C2," s. by BHR Three Sixes SA L666E, exh. by Hope Onstot, Granger, TX. 4.2/59/83/2.3/57/-.19/-.10/73/54

(Continued on page 32)

Classic Results

(Continued from page 31)

Bred & Owned Simbrah Heifers



1. "Ms. Goldie 5B52," s. by LMC Gold Medal SZ/75, exh. by Leroy Stavinoha, Eagle Lake, TX. .6/77/100/7.1/55/-24/-01/77/61



2. "HMO Chicota C3," s. by HOM PRR Waylon Z4, exh. by Hope Onstot, Granger, TX. 3.8/61/83/9.6/53/*24/-07/83/53



3. "Whits RRW Mrs. Rosie," s. by Mr. LB Simply Fine, exh. by Ryleigh Whitaker, Ranger, TX. 3.2/72/93/5.2/51/-20/-10/75/57

Owned Purebred Simmental Heifers



1. "JBSF Proud Mary," s. by Yardley High Regard W242, exh. by Sara Sullivan, Dunlap, IA. 5.3/62/89/5.4/48/-27/-05/94/58



2. "Ruby NFF Rhythm 4B1," s. by CNS Pays To Dream T759, exh. by Kiersten Jass, Garner, IA. 7.4/58/94/6.5/46/-20/.28/117/65



3. "CLRWTR Serena C74L," s. by LLSF Pays To Believe ZU194, exh. by Hailey Hedrick, Shirley, IN. 6.7/71/103/6.3/52/-36/.34/136/76



4. "CMFM Time To Shine 400C," s. by SVF Steel Force S701, exh. by Braelyn Berlowitz, Cushing, OK. 10.6/61/83/8.7/44/-25/.17/128/66



5. "BBRs Carly 560C," s. by Mr. HOC Broker, exh. by Karlee Griswold, Clinton, IA. 3/67/92/3.6/46/-34/-13/80/56



6. "STCC Believe In Serena," s. by LLSF Pays To Believe ZU194, exh. by Adrienne Trennepohl, Middletown, IN. 6.7/71/103/6.3/52/-36/.34/136/76



7. "Ruby's Miss Cleo 598C,"
s. by CNS Pays To Dream T759,
exh. by Kara Gillespie, Nodaway, IA.
8/56/94/7.8/45/- .23/.32/122/65



9. "THSF Miss Lovely B57,"
s. by THSF Freedom 300N,
exh. by Maverick Wither, Woodbine, IA.
7.8/64/97/14.7/53/- .28/.01/120/63

11. "WAGR Chanel 5073C,"
s. by Mr. HOC Broker,
exh. by Brecken Shipman,
Grandview, TX.
-.6/65/93/4.2/47/- .33/.04/107/59

13. "STCC Ms. Serenity,"
s. by Mr. HOC Broker,
exh. by Larahmy Blakely,
Oologah, OK.
2.3/72/104/5.9/50/- .42/- .04/112/63

15. "TJSC Diamond 133C,"
s. by Mr. HOC Broker,
exh. by Ali Muir,
Waynesfield, OH.
3.6/70/97/7/47/- .24/- .01/107/63

8. "WLE Shez It C056,"
s. by Mr. TR Hammer 308A ET,
exh. by Brecken Shipman,
Grandview, TX.
6.9/65/97/6.3/51/- .35/.10/121/66



10. "TJSC Kansa 120C,"
s. by Mr. HOC Broker,
exh. by Meghan Reed, Lindsey, OH.
6.1/63/86/8.4/45/- .34/- .02/121/61



12. "JS Diamond Star 15C,"
s. by Mr. HOC Broker,
exh. by Paige Henderson, Wiota, IA.
1.6/68/101/6.6/52/- .36/- .14/110/59



14. "JASS Gypsy Soul 105B,"
s. by LLSF Uprising Z925,
exh. by Chesney Steenhoek,
Maxwell, IA.
3.4/74/118/4.9/67/- .32/.03/93/67



16. "HPF/AF/B&K Knockout 267C,"
s. by LLSF Uprising Z925,
exh. by Jericho Chappa, Wilsall, MT.
6.1/78/108/6.9/56/- .33/- .02/101/66



17. "JBSF Purple Passion,"
s. by Yardley High Regard W242,
exh. by Lucas Wisniewski,
Wyoming, IL.
5.3/62/89/5.4/48/- .27/- .05/94/58



19. "FC Right In Love,"
s. by GSC All In 72A,
exh. by Emerson Tarr, LeRoy, IL.
12.6/54/78/13.1/52/- .36/.07/126/63



18. "OBCC Legend 923C,"
s. by FBFS Wheel Man 649W,
exh. by Cooper Canada,
Morehead, KY.
9.6/50/69/7.2/43/- .24/.08/111/54



20. "LHT Ms. Big Deal 79C,"
s. by WLE Big Deal A617,
exh. by Luke Prill, Wichita, KS.
8.7/49/69/5/39/- .28/.11/110/57

Owned Purebred Pairs

(Cow's EPDs are listed first)



1. "BWL Image 8B," s. by Mr. HOC Broker,
Calf, "FAO Smith Farms Demi D2," s. by Sandeen Upper Class 2386,
exh. by Faith Onstot, Granger, TX.
5.5/56/75/8.2/44/- .41/- .10/116/55 2.6/65/91/6.1/50/- .42/.09/94/61

(Continued on page 34)

Classic Results

(Continued from page 33)

Owned Purebred Pairs (Cont.)

(Cow's EPDs are listed first)



2. "RBS Blown Away," s. by K-Ler Make It Rain,
Calf, "RBS Delilah," s. by W/C Executive Order 8543B,
exh. by Tyler Espenscheid, Monroe, IA.
-.6/57/86/4.8/55/-.19/.09/79/55 6.2/70/109/6.6/59/-.17/.29/119/73



3. "SFI/GPAR Luvs to Dream,"
s. by SVF Dream Master T50,
Calf, "Mid-Am U Gotta Luv Me,"
s. by Mr. HOC Broker,
exh. by Leah Scholz, Lancaster, KS.
4.8/61/85/4.6/56/-.23/.12/127/64
1.1/68/97/4.5/50/-.28/-.02/116/61



4. "JDP HHSF Roxxy B22,"
s. by Nichols Manifest T759,
Calf, "DAS Bouie DB22,"
s. by JF Back In Black 406B,
exh. by Dalton Sisson, Weatherford, OK.
7.2/72/113/9.1/56/-.22/.16/121/71
6/63/98/6.3/51/-.24/.15/109/65



5. "Oval F Bright Future B418,"
s. by Oval F Cool Dude Y56,
Calf, "Oval F Director D664,"
s. by Oval F Absolute A357,
exh. by Ella Fischer, St. Joseph, MO.
13.7/50/71/10.1/55/-.42/.13/131/64
10.9/55/79/8.2/56/-.46/.10/121/64



6. "MTTR Miss 15Y,"
s. by SVF/NJC Built Right N48,
Calf, "4 Bar W Call It Up,"
s. by WLE Last Call Y716,
exh. by Zach Wilson, Starwood, WA.
7.7/60/87/7.7/48/-.31/.02/114/59
11.2/59/85/9.3/46/-.29/.24/130/64



7. "LMJ S21B,"
s. by SS Ebony's Grandmaster,
Calf, "BMCK Honey Bun B21D,"
s. by JF American Pride 0987X,
exh. by Bailey McKenna, Sioux City, IA.
1.9/58/83/3.3/52/-.30/.06/109/58
6.5/63/94/7.3/52/-.36/.14/116/65



8. "HVNR Katniss A413,"
s. by DAF Bobcat Y2,
Calf, "HVNR Diva D413,"
s. by LLSF Pays To Believe ZU194,
exh. by Will Heavner, Pearl, IL.
8.8/55/78/7.6/50/-.25/.03/116/61
7.8/62/89/6.7/49/-.23/.26/130/69



9. "HPF/Lazy H Sheza Dandi 206B,"
s. by Remington Lock N Load 54U,
Calf, "RS&T/SC Joker D234,"
s. by W/C BF Innocent Man,
exh. by Jordan Cowger, Kansas City, MO.
12/59/98/6.7/47/-.43/.02/118/64
12/49/77/6.9/48/-.31/.08/120/58



10. "GLS Josie B27,"
s. by FBF1 Combustible,
Calf, "Images Jolene,"
s. by FBFS Warsaw 068W,
exh. by Shelby Ison, Atlanta, IN.
5.6/70/107/8.3/59/-.31/.06/110/67
11.9/63/91/11.5/53/-.29/.04/127/66



11. "GLS Ruby A150,"
s. by GLS New Direction X184,
Calf, "Foxy Roxi,"
s. by CSCX Bandwagon 513A,
exh. by Mary Moening, Hayfield, MN.
7/53/74/4.8/51/-.29/.09/117/61
5.4/67/92/3.8/53/-.19/.10/100/63

12. "K-Ler Charming Rain,"
s. by K-Ler Make It Rain,
Calf, "HPDJ Charming Santa Fe,"
s. by CCR Santa Fe 9349Z,
exh. by Damin Hadorn-Papke,
Eau Claire, WI.
4.8/60/91/8.6/61/-.09/.22/108/63
8.3/61/92/10.5/61/-.14/.23/126/67



13. "MSD Tootsie 239A,"
s. by WFF Foreign Trade 228T,
Calf, "Broken Josey,"
s. by Mr. HOC Broker,
exh. by Emma Sailor, Delmar, IA.
8.7/54/71/3.1/47/-.27/.08/97/60
3.2/62/87/4.1/45/-.30/-.11/96/56

14. "K-Ler/EKRD Sweet 359A,"
s. by CCR Sure Fire 5028Y,
Calf, "ROLH Sweet Fire,"
s. by K-Ler Sweet Dream 302A,
exh. by Jake Hlas, Traer, IA.
2.5/70/89/7.7/46/-.24/.14/109/64
4.8/66/82/9.6/45/-.31/.15/123/64

15. "GA Meyer Ranch 471B,"
s. by Mr. HOC Broker,
Calf, "Ms. Ebony's Beauty D166,"
s. by SS Ebony's Grandmaster,
exh. by Chance Gruhn, Denison, IA.
2.8/66/94/8.8/53/-.33/.13/111/58
4.6/56/77/5.5/48/-.33/.05/123/58

Owned Percentage Simmental Heifers



1. "PZC Cita's Broker 5755C," s. by Mr. HOC Broker, exh. by Benjamin Nikkel, McPherson, KS. 4/62/93/6.8/48/-18/-03/80/54



2. "SJW Arkdale Pride 4104B," s. by Mr. HOC Broker, exh. by Sam Wallace, Stotts City, MO. 4.6/66/105/7.5/48/-16/.05/91/60



3. "HCC0 Countess 127C," s. by Mr. HOC Broker, exh. by Cagney Effling, Highmore, SD. 1.8/71/101/4.7/45/-22/-04/77/57



4. "MIA," s. by Yardley High Regard W242, exh. by Elizabeth Heaton, Toulon, IL. 5.9/61/91/4.4/51/-24/.04/92/58



5. "DAF Reba C85," s. by Silveiras Style 9303, exh. by Sara Sullivan, Dunlap, IA. 11.4/52/86/9.8/50/-12/.36/124/61



6. "SFI Miss See Me Now," s. by PVF Insight 0129, exh. by David Smith, Boulder, CO. 11.1/57/98/5.5/57/-35/.19/113/63



7. "Sinkie Ms. Erica Sue 503C," s. by W/C Loaded Up 1119Y, exh. by Adrienne Trennepohl, Middletown, IN. 8.7/44/60/4.4/35/-31/.17/103/53



8. "KenCo Impressive 190B," s. by Dameron First Impression, exh. by Macy Favorite, Petersburg, TN. 12.7/57/93/5.5/55/-11/.07/111/59



9. "CLRWTR Lucky Charm," s. by W/C BF Innocent Man, exh. by Maverick Dwenger, Osgood, IN. 13.3/50/74/8.3/50/-25/.24/126/60



10. "Megan Kelly 51C," s. by Mr. HOC Broker, exh. by Rylee Ochs, Milton, WI. -2/53/75/-1.1/40/-36/-09/62/48

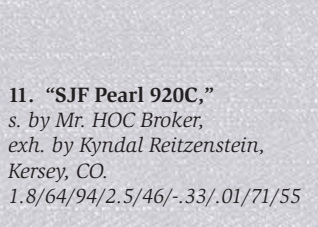

11. "SJF Pearl 920C," s. by Mr. HOC Broker, exh. by Kyndal Reitzenstein, Kersey, CO. 1.8/64/94/2.5/46/-33/.01/71/55



12. "JASS Crystal Clear 39C," s. by MR. HOC Broker, exh. by Kiersten Jass, Garner, IA. 5.3/54/85/6.4/46/-15/-13/76/48



13. "GSC Sioux 130C," s. by LLSF Pays To Believe ZU194, exh. by Kori McLaughlin, Mediapolis, IA. 7.3/59/85/3.6/41/-20/.33/111/64



14. "GCC Cara C207," s. by Mr. HOC Broker, exh. by Jessica Judge, Leonard, TX. 4.4/66/95/4.3/48/-16/.05/85/58

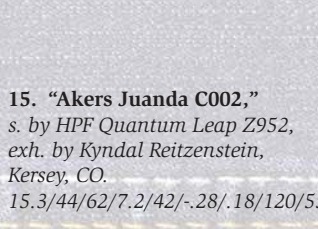

15. "Akers Juanda C002," s. by HPF Quantum Leap Z952, exh. by Kyndal Reitzenstein, Kersey, CO. 15.3/44/62/7.2/42/-28/.18/120/55



16. "RWA Krisha-ET," s. by FBF1/SF Ignition, exh. by Braelyn Berlowitz, Cushing, OK. 8.1/60/98/4.2/53/-14/.30/106/64

Classic Results

(Continued from page 35)

Owned Percentage Simmental Heifers (Cont.)



17. "HA Black Pearl 570C,"
s. by S A V Brilliance 8077,
exh. by Lucas Anderson,
Starbuck, MN.
16.2/58/88/9.1/53/-.20/.38/146/70



18. "OBCC Black Cap 148C,"
s. by LLSF Pays To Believe ZU194,
exh. by Remington Wellman,
West Point, IA.
8.4/59/86/7/48/-.19/.37/123/67



19. "Roche Playgirl,"
s. Mr. CCF Vision,
exh. by Morgan Wise, Topeka, KS.
7.5/60/87/2.7/51/-.39/.25/101/63

20. "Zeis Miss Gwen C1895,"
s. by LLSF Uprising Z925,
exh. by Jarrin Goecke,
State Center, IA.
7.6/70/104/3.8/55/-.28/.30/106/68

Owned Percentage Pairs

(*-indicates a percentage cow with a purebred calf/#-indicates a Simbrah cow with a percentage calf.)



1. "J6RA Ms. Black Watch B203," s. by WS Pilgrim H182U,
Calf, "ALL Miss Black Watch 613D," s. by WS A Step Up X27,
exh. by Tyler Adcock, Moweaqua, IL.
10.9/57/87/8.9/52/-.15/.56/135/70 10.1/54/74/7.5/42/-.30/.36/126/64



2. "GSJG Impressive Image 1B," s. by TJ Sharper Image 809U,
Calf, "GSJG Impression 1D," s. by CCR Cowboy Cut 5048Z,
exh. by Grace Greiman, Goodell, IA.
9.3/70/109/9.8/55/-.08/.35/125/72 8.9/80/117/10.5/58/-.12/.52/142/82



3. "Queen of Spades 443B,"
s. by 3C Macho M450 BZ,
Calf, "LLW Queen of Spades 43D,"
s. by Heck the Outsider 64A,
exh. by Lucas Wisniewski, Wyoming, IL.
6.1/60/90/10.3/50/-.24/.30/111/63
7.8/53/74/7.1/47/-.32/.19/103/56



4. * "SFI Love Me Sooner B9X,"
s. by Mr. HOC Broker,
Calf, "Love Me Now,"
s. by HTP SVF In Dew Time,
exh. by Kirstin Vohs, Paola, KS.
1.9/69/99/7.5/51/-.24/-.20/72/53
8.6/64/86/9.3/45/-.23/.14/119/63



5. "OMF Elin X58,"
s. by Triple C Invasion R47K,
Calf, "OMF Della D57,"
s. by W/C Executive Order 8543B,
exh. by Hunter Aggen, Harmony, MN.
9.4/45/61/4.3/38/-.41/.22/104/53
11.2/64/97/6.3/51/-.28/.35/126/70



6. "JPLF Miss B437,"
s. by Flying B Cut Above,
Calf, "Loaded Mister D630,"
s. by W/C Loaded Up 1119Y,
exh. by Megan Brown, Ranoke, AL.
7.7/54/87/7/49/-.12/.35/109/61
8.2/56/82/7.3/47/-.29/.11/109/59



7. "JR Queen of Hearts,"
s. by TJ Sharper Image 809U,
Calf, "JR Queens of Shadows,"
s. by WLE Uno Mas X549,
exh. by Morgan Cook, Reed City, MI.
8.4/68/107/8.5/56/-.14/.26/116/69
11.4/61/88/10.5/51/-.23/.40/140/71



8. "TSN Miss Bailey X787,"
s. by S A V Bismarck 5682,
Calf, "TSN Frontier D080,"
s. by CCR Frontier 0053Z,
exh. by Sawyer Naasz, Platte, SD.
12.7/60/90/11.3/52/-.27/.45/141/70
14.6/58/89/11.2/51/-.28/.46/147/71



9. * "AKA/A5X Red Rose Z670,"
s. by Houston X01,
Calf, "SFSM Rose D12,"
s. by Yardley High Regard W242,
exh. by Clay Sundberg, Arlington, IL.
4.7/60/82/8/53/-.24/.15/97/58
3.2/64/91/5/53/-.22/-.03/88/58



10. "Double R Kashmere R10B,"
s. by S A V Bismarck 5682,
Calf, "TESF Easy Kash D10,"
exh. by Grace Erickson, Bolivar, MO.
17.1/67/100/10.2/54/-.28/.38/151/74
12.8/66/94/7.7/53/-.35/.33/133/71



11. "SFI/Mid-Am Classy Lady,"
s. by SFI Classic Z251,
Calf, "High Voltage,"
s. by GTWY Authority 302A,
exh. by Cara Smith, Pleasant Garden, NC.
5.4/57/79/6.4/48/-.25/.11/96/57
9.8/59/87/7.8/50/-.20/.28/117/64



12. "CLRWTR SVF Barbie Girl,"
s. by SVF Steel Force S701,
Calf, "MLCC Pays The Bills 46D,"
s. by LLSF Pays To Believe ZU194,
exh. by Luke Herr, Arcadia, IN.
9/55/90/7.5/41/-.23/.50/125/67
7.9/65/102/6.2/46/-.19/.40/121/70



13. "Pit-Stop Stellar Galaxy,"
s. by SS Ebony's Grandmaster,
Calf, "Pit-Stop Shining Leo,"
s. by HPF Optimizer A512,
exh. by Brennur Peterson, Gibbon, MN.
5.8/46/60/6.8/45/-.29/.18/101/54
8.2/60/82/6.2/53/-.26/.18/112/64



14. "Ms. SB LC Lucky Maid 1495 B,"
s. by Mr. HOC Broker,
Calf, "TCCS ZKCC End Zone 695D,"
s. by FHEN Halftime A127,
exh. by Gage Tebo, Idaville, IN.
4.3/57/87/6/43/-.20/.08/86/54
9.8/58/92/6.8/47/-.13/.29/116/64



15. * "Molly Girl 141,"
s. by Mr. HOC Broker,
Calf, "JTJ MZ Zada,"
s. by SS Ebony's Grandmaster,
exh. by Makayla Jones, Tingley, IA.
1.5/63/90/3.3/42/-.39/-.14/67/51
4/54/74/2.8/43/-.36/.04/89/55



16. "OMF Heather Z36,"
s. by Vin-Mar O'Reilly Factor,
Calf, "OLAF D36Z,"
s. by W/C Wide Track 694Y,
exh. by Zachary Latzke, Green Isle, MN.
10.8/71/111/9/60/-.05/.24/121/69
9.3/72/112/9/60/-.13/.20/117/68



17. "PZC Black Beauty,"
s. by Mr. HOC Broker,
Calf, "Pit-Stop Cupid's Mark,"
s. by WLE Uno Mas X549,
exh. by Branstyn Peterson, Gibbon, MN.
4/62/93/6.8/48/-.18/-.03/80/54
9.2/58/81/9.7/47/-.25/.25/117/62



18. "J6C Miss Star 904B,"
s. by Flying B Cut Above,
Calf, "MFED See In Stars 219D,"
s. by W/C No Remorse 763Y,
exh. by Chastity Moody, Maxwell, IA.
5.3/57/88/4/44/-.18/.13/93/57
9.1/51/77/5.7/46/-.16/.09/100/54



19. "Milliron Blackout X0040,"
s. by B C Lookout 7024,
Calf, "GHB Black Hammer 11D,"
s. by Mr. TR Hammer 308A ET,
exh. by Grant Brass, Rochester, MN.
10.8/60/90/3.4/50/-.25/.39/119/68
7.6/69/103/6.5/54/-.33/.30/118/71

20. "EJS Miss Style 317A,"
s. by Silveiras Style 9303,
Calf, "EJS Colt Forty Five,"
s. by SS/PRS Gunslinger 824X,
exh. by Joelle Sylvester, Wamego, KS.
12.4/54/86/9.7/51/-.09/.42/132/65
10.5/54/79/7.9/47/-.22/.29/124/63

(Continued on page 38)

Classic Results

Owned Percentage Steers



1. "George 8C," exh. by Kinnick Paulsen, Preston, IA.
1,290/2.4/47/62/5.1/47/-.66/-.27/69/42



2. "Magic Mike," s. by Monopoly, exh. by Adam Eichacker, Salem, SD.
1,338/.8/38/58/-1.4/28/-.21/.21/83/48



3. "MCF Mr. MAB 548 DRC,"
s. by Man Among Boys,
exh. by Blair Vohs, Bucyrus, KS.
1,256/4.1/45/57/-.5/37/-.19/.03/61/42



4. "C1,"
s. by Belive In Me,
exh. by Dylan Lunning, Le Roy, MN.
1,136/3.2/36/53/-7.3/37/-.22/.11/60/42



5. "Big Shot C15,"
exh. by Kyle Andrews, Allerton, IA
1,154



6. "EDLE Chromed Up 551C,"
s. by Monopoly, exh. by Nicolette
Schmidt, Willow Lake, SD.
1,214/2.9/49/72/-4.4/31/-.20/.14/59/48



7. "BLAC Flashes Fire 5C,"
s. by REW Flash,
exh. by Logan Wilson,
Osawatomie, KS.
1,276/1.8/41/46/5.6/41/-.49/-.08/95/44



8. "RKKS Cool Dude 3C,"
s. by AKS Drive Carpon Dream,
exh. by Colin Henzen Decap,
Dixon, IA.
1,340/1.3/57/80/3.2/49/-.29/.15/100/59



9. "Walther Sheldon 53C,"
s. by Gerber Expedito 010X,
exh. by Garrett Walther,
Centerville, IN.
1,356/1.2/49/61/7/44/-.46/.10/106/53



10. "Simba,"
s. by GOET 180,
exh. by Ashley Bailey,
Mt. Vernon, MO.
1,372/1.1/48/66/.3/40/-.23/-.03/88/49



11. "John Wayne,"
s. by JS Cyclone 9A,
exh. by Emma Hay,
Maxwell, IA.
1,406/3.3/55/75/5.6/49/-.27/.04/76/51



12. "1CLL Spagetti,"
s. by Long's Steel Shot,
exh. by Kylee Kohls,
Litchfield, MN.
1,174/3.4/52/71/2.1/45/-.50/-.07/76/48



13. "BO,"
s. by Man Among Boys,
exh. by Maverick Dwenger,
Osgood, IN.
1,314/1.8/46/61/1.7/32/-.26/.13/87/49



14. "Freightliner,"
exh. by Tyann Tellefson,
Warden, WA.
1,228



15. "KRMS Prince Edward,"
s. by KRMS Lucky Time Persius,
exh. by Keanna Smith,
Ignacio, CO.
1,010/.3/56/85/10.1/44/-.31/.33/138/67



16. "MCF Mr Missionary 4837NC,"
s. by MCF Missionary, exh. by
Natalie Trauernicht,
Wymore, NE
1,288/2.9/50/64/4.1/41/-.51/.11/90/51



17. "SFI Lucky C61R,"
exh. by Thomas Smith,
Pleasant Garden, NC.
1,182/2.6/49/62/2.2/44/-.79/-.26/64/43

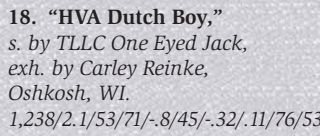

18. "HVA Dutch Boy,"
s. by TLLC One Eyed Jack,
exh. by Carley Reinke,
Oshkosh, WI.
1,238/2.1/53/71/-.8/45/-.32/.11/76/53



19. "Thills Caboose 46C,"
s. by Dream Come True Y20,
exh. by Cody Metcalf,
Pleasantville, IA.
1,300/3.7/52/63/3.6/44/-.65/-.07/76/48



20. "KMAE Chuck 886,"
s. by GCC Momentum 142X,
exh. by Austin Plock,
Shickley, NE.
1,040/1.6/52/60/-.1/36/-.34/-.14/66/46



3. "Smith Juliet Benelli,"
s. by McCrary Smith Inspired,
exh. by Zachary Mills, De Kalb, TX.
6/68/87/8.3/52/-.26/-.01/94/59



4. "Whits RRW Mrs. Rosie,"
s. by Mr. LB Simply Fine,
exh. by Ryleigh Whitaker, Ranger, TX.
3.2/72/93/5.2/51/-.20/-.10/75/57

Owned Simbrah Heifers



1. "Ms Goldie 5B52," s. by LMC Gold Medal 5Z/75,
exh. by Leroy Stavinoha, Eagle Lake, TX. .6/77/100/7.1/55/.24/-.01/77/61



2. "Hagan Cherry Bomb 06C," s. by Hagan Arapaho 550A,
exh. by Garrett Stanfield, Manchester, OH. .4/67/93/5.8/53/-.18/.03/71/55

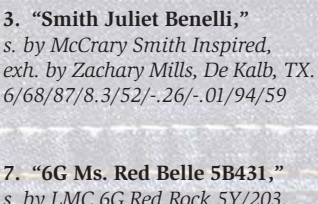

7. "6G Ms. Red Belle 5B431,"
s. by LMC 6G Red Rock 5Y/203,
exh. by Josh Evans, Teague, TX.
1.5/67/97/10/61/-.26/.08/83/59

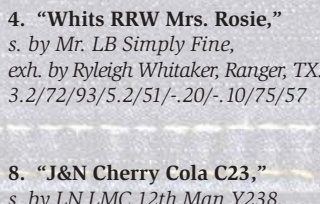

8. "J&N Cherry Cola C23,"
s. by LN LMC 12th Man Y238,
exh. by Amelia Stavinoha,
Eagle Lake, TX.
5.2/72/101/6.3/60/-.27/-.11/81/58



5. "HMO Chicota C3,"
s. by HMO PRR Waylon Z4,
exh. by Hope Onstot, Granger, TX.
3.8/61/83/9.6/53/-.24/-.07/83/53

6. "TK/FCC Biscuit,"
s. by LMC KPBR Evolution 1Z135,
exh. by Anna Sweat, McCaskill, AR.
3.5/57/77/6.1/51/-.29/-.17/67/46

9. "Ms. Olivia,"
s. by SSS He's Good 444W,
exh. by Olivia Branum,
Poplarville, MS.
2.5/53/66/4.5/56/-.25/-.05/66/47

10. "LMC BBS FAO Callie 5C167,"
s. by Sara Sweat, McCaskill, TX.
2.4/66/95/9.6/56/-.30/.04/84/57

(Continued on page 40)

Classic Results

Owned Simbrah Pairs (Cow's EPDs are listed first)



1. "LMC Ms. Midnight Dream," s. by LMC Rhino 5W/367, Calf, "Miss Daisy 5D12," s. by Freedom 5A500, exh. by Amelia Stavinoha, Eagle Lake, TX. 3.3/77/103/9.4/56/- .23/00/88/63 1.2/74/103/8.3/57/- .24/.01/77/59



2. "BMR Ms. Summer P10," s. by PRR Successor 479L, Calf, "SSS Summer Sunshine 589D," s. by SSS Peyton 395T, exh. by Jessica Smith, Picayune, MS. -1.6/61/80/6.3/51/- .17/- .23/45/41 - .3/60/80/5.9/56/- .27/- .20/43/45

Owned Fullbloods



1. "BHR Queen D244," s. by FSS King Arthur's Majesty, exh. by Faith Onstot, Granger, TX. 5.1/84/109/7.9/64/- .26/- .26/65/65

3. "HMO JE Ms. Chisom C2," s. by BHR Three Sixes SA L666E, exh. by Hope Onstot, Granger, TX. 4.2/59/83/2.3/57/- .19/- .10/73/54

4. "BSR FHSR Ramblin Red Rose," s. by Great Guns TX Lobo 89Y, exh. by Tracie Matticks, Hockley, TX. .9/65/85/4.9/65/- .17/- .10/77/56



2. "Little Creek Chloe C162," s. by Little Creek Xpress 840X, exh. by Cameron Crawford, Tylertown, MS. 7.1/70/97/7/70/- .33/- .22/81/59

5. "BSR FHSR Indian Paint," s. by Great Guns TX Lobo 89Y, exh. by Kylie Matticks, Hockley, TX. 1.1/67/88/4.7/68/- .18/- .14/75/56

DENIM & Diamonds IN DES MOINES

*Thank
You!*

Thank you to all of the sponsors and Herd in a Tank donors. We could not have done it without your financial contributions. Thank you to the volunteers for all of the countless hours you committed. They can never be replaced!
Thank You, ALL, for your help in making the 2016 AJSA National Classic a success!!

5 Carat

Circle M
Eberspacher Enterprises
Iowa Junior Simmental Assoc
Iowa Simmental Association, Inc
Purina Animal Nutrition
South Dakota Simmental Assoc
Sullivan Supply
Weaver Leather

4 Carat

Bruhn Farms
Mills Fleet Farm
Reck Bros N Sons & Lashmett Farms

3 Carat

Illinois Simmental Assoc
Iowa Simmental Assoc
Iowa State University
Long's Simmentals
Midwest Made Sale
One Eyed Jack Group
Paulsen Cattle/Vitalix Inc/Udell Cattle Co
ShowStopper Equipment

2 Carat

Biozyme/Sure Champ, CJ Brown, Tina & Tommy Cline, DeCap Family Farms, Steve and Nancy Jass Family, Kent Feed, Kubota, Lakeside Livestock Equipment, Leighton Processed Meats, M.H. Eby, Inc, Merial/MWI Animal Health, Minnesota Simmental Sr & Jr Assoc, Nebraska Sr Simmental Assoc, North Dakota Jr Simmental Assoc, Pioneer, Jon Schaben, ShowCoat, Simmental Breeders Sweepstakes, Southwest Simmental Group, Southwestern Community College, Sterling Cattle Partners, Jeff Thompson, TransOva Genetics, Wisconsin Sr & Jr Simmental Assoc

1 Carat

Cason's Pride & Joy, Naomi Christensen, Custom ChiroSolutions, Cutting Edge Sale Group, Dodge Stock Farms, DP Sales Management, Drake Simmental, Dutchman's Store, Echard Farms, EDJE Technologies, England Cattle Co, Graystone Graphics, Roger Hall Memorial, Hawkeye Simmental Group, Hawkeye Tack & Western Wear, Hershey Company-Jennifer Noonan, Susan & Doug Hickman Family, Indiana Simmental Assoc, Iowa Catlemen's Assoc, Iowa Farm Bureau, Iowa State University Meat Lab, Livestock Plus, Inc, Larry Martin Cattle Sales, Midwest Marketer, Mississippi Jr Simmental/Simbrah Assoc, Sherrie & L.E. Moore and Ashley and Bradley Warren Family, Mrs. Gerry's, MultiMin USA, Inc, Nebraska Jr Simmental Assoc, North Central Simmental Group, North Dakota Simmental Assoc, Northcote Meats, Old Hwy 6 Tractor & Equipment, Pride of the Prairie Sale, The Player Group, Robinson Cattle, Ruble Cattle Services, Springer Simmentals, Team Tonya, VandenBerg Greenhouse, Jeremy/Kayle Walter, Willis Family

Herd In A Tank Donors

Bushy Park Farms
Erick Barberg
Carolann Enterprises
CNN Cattle Company
Drake Simmentals
Escalade Group
Fitzsimmons Simmentals
Heartland Simmentals

Janssen Farms
Jass Simmentals
JS Simmentals
Kitzerow Cattle Company
Long Simmentals
Mueller Farms
Pickerel Farm
Reck Brothers and Sons

Revival Group
Ruby Cattle Company
Sherwood Cattle Company
Sterling Cattle Company
Udell Cattle Company
Van Aernam Simmentals
Vogt Simmentals
Willie Morris Cattle



AJSA Photo Contest



People

Anna Doyle
Waupaca, WI



General Agriculture

Cale Hinrichsen
Westmoreland, KS

Simmental Cattle

Thomas Smith
Pleasant Garden, NC

Thanks

the Register offers congratulations to all who entered and to all place-winners in the AJSA 2016 Photography Contest.

Landscape

Cale Hinrichsen
Westmoreland, KS



*We hope you join us for
Sounds of the South in 2017
Hattiesburg, MS
July 9-15, 2017*

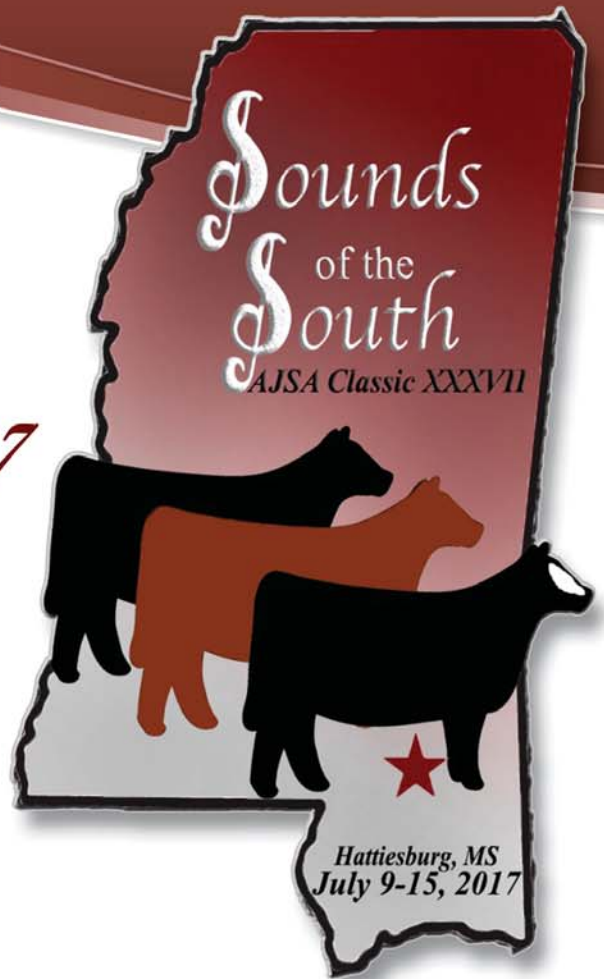

First Breeder's Cup Golf Tournament

By Emme Troendle
Photos by Katie Smith

The First Annual American Simmental-Simbrah Foundation Breeders Cup Golf Tournament fundraiser was held in conjunction with the 2016 AJSA National Classic in Des Moines, IA. Exceeding expectations, the Breeder's Cup raised \$11,000 earmarked for education, scholarships, and workshops.

Twenty four-person golf teams teed off shotgun-style at the Toad Valley Golf Course. After finishing the 18-hole competition, there was a three-way tie for first place with a net best-ball score of 56. The tie was broken by using handicap numbers. Awards were presented to the top three teams, and a subsequent auction raised an additional \$3,250.

Carrie Horman, Scott Grass, and Bridget Authur, who planned and spearheaded the effort, are already making plans for Breeder's Cup 2017.

First: Schooley Cattle Company team:
Roman Schooley, Tyler Schooley,
Ron Schooley, Dusty Stewart

Second: Pop-A-Top Again team:
Scott Grass, Jay Steenhoek,
Andrew Speas, Eric Nelson

Third: Roondogs team:
Tom Rooney, Bill Rooney,
Jake Bettis, Mark Rooney



Sponsors:

Babe's Steakhouse
Barbour Marketing
Beck Seeds
Bramlet Simmentals
Cargill/Sunglo
Cattle Visions
Circle M Farms
Diamond K Genetics
Donor Express
DP Sales Management

Eberspacher Enterprises
Generation 6 Marketing
Golf USA
Grass-Lunning Simmentals
Greg Miller Trucking &
GEMS Consulting
Grizzly Coolers
H & S Feed &
Country Store
Harker Simmentals

Hudson Pines Farm
Katie Smith Photography
Lee County Vet Clinic
Livestock Plus Inc.
Lunning Bros.
Simmentals
Midwest Marketer
Muir Embroidery
Nelson Family Farms
Nichols Cryo Genetics

Oak Meadow &
Oak Meadow Meats
Owen Brothers
Cattle Company
Polzin Embryo Center
RS & T Simmentals
Sanders Ranch
Savvy Searl
Schooley Cattle Company
Scott Foreman Cattle

Shipwreck Cattle
Silver Towne Farms
Sloup Simmentals
The Royal Edge
Sale Group
The Showtimes
Tingle Farms
Van Wall Equipment
Werning Cattle Company
Zeis / CRR -
Ladies of the Valley Sale



Progress Through Performance Shows

2016-2017 Major PTP Shows

The American Simmental Association

is proud to sanction high-quality Simmental and Percentage Simmental Progress Through Performance (PTP) shows throughout the country. The PTP program is designed to promote multi-level progress within the SimGenetics industry. PTP shows effectively combine the assessment of statistical data, such as EPDs and actual measurements, with traditional phenotype evaluation.

PTP Judges

PTP approved judges have been deemed as respectable and knowledgeable cattle evaluators by the ASA Board of Trustees Activities and Events (A&E) Committee. To be named as a PTP approved judge, an application must be sent by the applicant or on the applicant's behalf along with two letters of recommendation from current ASA members for review by the ASA Board of Trustees A&E Committee. The A&E Committee approves or denies all applicants. Each year the A&E Committee inspects the list of approved judges and makes modifications when necessary. View the PTP approved judges list at: www.simmental.org

2016 American Royal

Entry deadline: September 10

PTP Bull Show: October 29, 2016

Junior Heifer and PTP Female Show: October 30, 2016

Junior Show Judge: Jary Douglas, Oklahoma

PTP Judge: Jeff Gooden, Missouri

For details and entry forms at: www.americanroyal.com

2016 North American International Livestock Exposition

Entry deadline: October 1

Junior Heifer Show: November 12 & 13, 2016

PTP Heifer and Bull Show: November 15 & 16, 2016

For details and entry forms at: www.livestockexpo.org

2017 National Western Stock Show

Entry deadline: November 20

Pen Bull Show: Sunday, January 15

Pen Heifer Show: Monday, January 16

Junior Heifer Show: Tuesday, January 17

PTP Bull Show: Tuesday, January 17

PTP Female Show: Wednesday, January 18

Pen Show Judge: Kyle Colyer, Idaho

Hill Show Judge: Jim Ligon, Tennessee

Associate Hill Judge: Greg Upchurch, Tennessee

Junior Show Judge: Kevin Jensen, Kansas

For details and entry forms at: www.nationalwestern.com

2017 Fort Worth Stock Show and Rodeo

Entry deadline: November 15, 2016

Junior Heifer Show: Monday, January 23

PTP Show: Monday, January 23, subject to change

PTP Judge: Scott Schaake, Kansas

Junior Simmental Judge: Gerald Young, Texas

Junior Simbrah Judge: Kevin Jensen, Kansas

For details and entry forms at:

www.fwstockshowrodeo.com

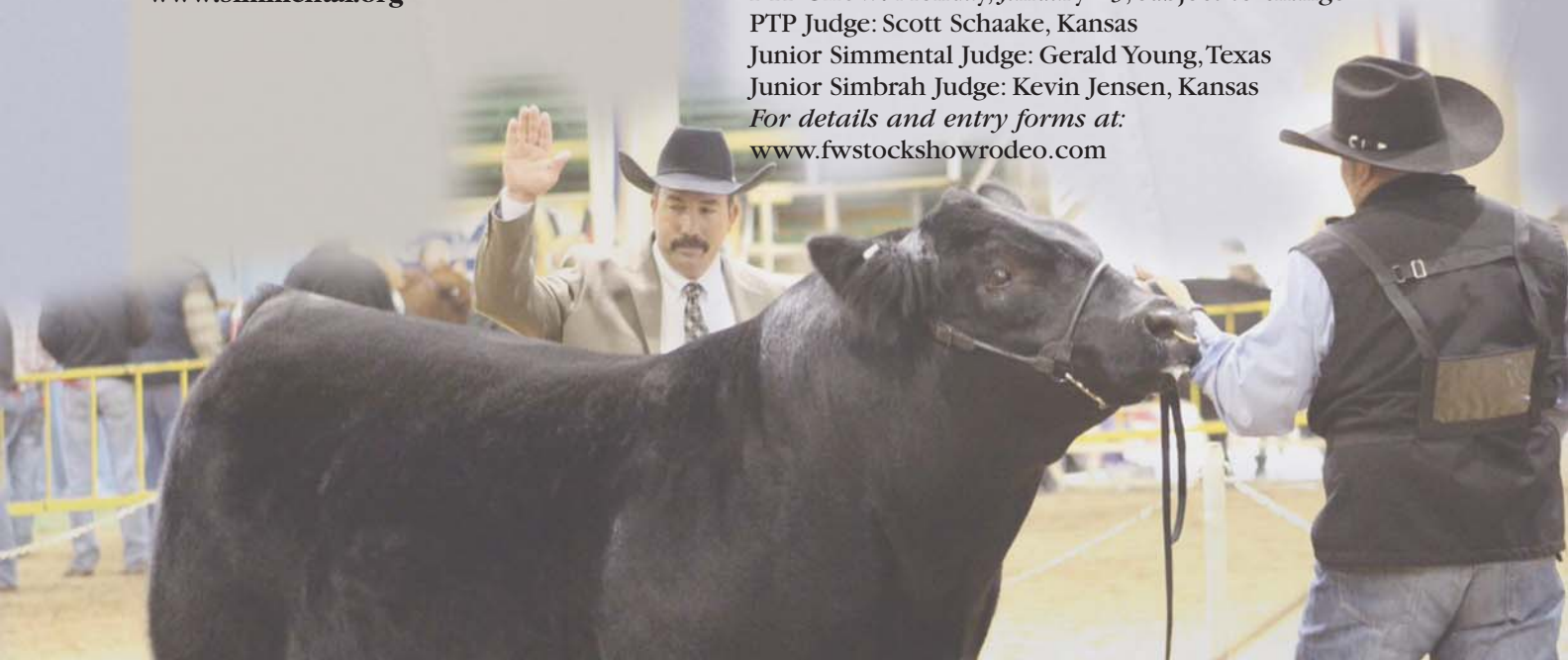

Regional Results

Eastern Regional Classic

Date: June 18, 2016

Location: Cookeville, Tennessee

Judge: Mark McClintock, San Angelo, TX

Overall

Juniors

- | | |
|------------------------|-------------------------|
| 1. Rachel Dickson, OH | 6. Marshall Tarr, IL |
| 2. Sara Timm, IL | 7. Mary Ainsworth, MS |
| 3. Walker Housley, TN | 8. Jordan Stephens, KY |
| 4. Emerson Tarr, IL | 9. Tyler Drach, IL |
| 5. Katelyn Cowdrey, OH | 10. Katherine Smith, IL |

Seniors

- | | |
|--------------------------|--------------------------|
| 1. Laurel Culp, KY | 6. Kendall Martin, TN |
| 2. Mitchell Tarr, IL | 7. Andrew Puchbauer, MO |
| 3. Emily Ivey, TN | 8. Cindy Cooper, GA |
| 4. Garrett Stanfield, OH | 9. Gibson Priest, GA |
| 5. Jessica Smith, MS | 10. Cameron Crawford, MS |

Cattleman's Quiz

Juniors

- | | |
|------------------------|-----------------------|
| 1. Katelyn Cowdrey, OH | 6. Rachel Dickson, OH |
| 2. Mary Ainsworth, MS | 7. Olivia McGurk, IN |
| 3. Emily Nave, TN | 8. Tyler Drach, IL |
| 4. Alyson Simpson, OH | 9. Abbey Ivey, TN |
| 5. Sara Timm, IL | 10. Todd Rogers, MS |

Seniors

- | | |
|--------------------------|-----------------------|
| 1. Kendall Martin, TN | 6. Michell Tarr, IL |
| 2. Hunter Watkins, VA | 7. Thomas Willis, WV |
| 3. Laurel Culp, KY | 8. Gibson Priest, GA |
| 4. Garrett Stanfield, OH | 9. Justin Cowdrey, OH |
| 5. Andrew Puchbauer, MO | 10. Kristin Seay, VA |

Cattle Judging

Juniors

- | | |
|-----------------------|------------------------|
| 1. Sara Timm, IL | 6. Katherine Smith, IL |
| 2. Abbey Ivey, TN | 7. Syndey Ritter, AL |
| 3. Todd Rogers, MS | 8. Katelyn Cowdrey, OH |
| 4. Walker Housley, TN | 9. Jordan Stephens, KY |
| 5. Emerson Tarr, IL | 10. Olivia McGurk, IN |

Seniors

- | | |
|-------------------------|----------------------|
| 1. Tygr Taylor, TN | 6. Cindy Cooper, GA |
| 2. Emily Ivey, TN | 7. Thomas Willis, WV |
| 3. Abbigail Merrill, IN | 8. Jessica Smith, MS |
| 4. Cole Liggett, OH | 9. Olivia Branum, MS |
| 5. Laurel Culp, KY | 10. Aaron Lay, TN |

Sales Talk

Juniors

- | | |
|-----------------------|------------------------|
| 1. Rachel Dickson, OH | 6. Gage Richards, IL |
| 2. Walker Housley, TN | 7. Emerson Tarr, IL |
| 3. Tyler Drach, IL | 8. Abigail Dickson, OH |
| 4. Bella Swain, KY | 9. Jordan Stephens, KY |
| 5. Marshall Tarr, IL | 10. Alyson Simpson, OH |

Seniors

- | | |
|-------------------------|--------------------------|
| 1. Andrew Puchbauer, MO | 6. Steven Cooper, GA |
| 2. Laurel Culp, KY | 7. Jessica Smith, MS |
| 3. Emily Ivey, TN | 8. Luke Herr, IN |
| 4. Andrew Henthorn, OH | 9. Will Woodard, GA |
| 5. Mitchell Tarr, IL | 10. Abbigail Merrill, IN |



Top Juniors Overall



Top Seniors Overall



Top Juniors Cattleman's Quiz



Top Seniors, Cattleman's Quiz

Public Speaking

Juniors

1. Jordan Stephens, KY
2. Olivia McGurk, IN
3. Sara Timm, IL
4. Rachel Dickson, OH
5. Walker Housley, TN
6. Katherine Smith, IL
7. Katelyn Cowdrey, OH
8. Tyler Drach, IL
9. Cody Hill, IL
10. Todd Rogers, MS

Seniors

1. Gibson Priest, GA
2. Jessica Smith, MS
3. Cameron Crawford, MS
4. Morgan Stephens, KY
5. Kendall Martin, TN
6. Luke Herr, IN
7. Garrett Stanfield, OH
8. Krista Barb, VA
9. Emily Ivey, TN
10. McCall Griffith, MD

Showmanship

Juniors

1. Marshall Tarr, IL
2. Caden Childers, AL
3. Rachel Dickson, OH
4. Casadi Smith, GA
5. Mary Ainsworth, MS
6. McKenzie Powers, OH
7. Emerson Tarr, IL
8. Meyer Tarr, IL
9. Landon Heaton, GA
10. Sydney Ritter, AL

Seniors

1. Laurel Culp, KY
2. Mitchell Tarr, IL
3. Kayla Jackson, TN
4. Leslie Walker, IL
5. Garrett Stanfield, OH
6. Hallie Dillard, TN
7. Nick Tarr, IL
8. Jessica Smith, MS
9. McCall Griffith, MD
10. Emily Ivey, TN



Novice Participants



Top Juniors, Cattle Judging



Top Seniors, Cattle Judging



Top Juniors, Public Speaking



Top Juniors, Showmanship



Top Juniors, Sales Talk



Top Seniors, Public Speaking



Top Seniors, Showmanship



Top Seniors, Sales Talk

(Continued on page 48)

Purebred Simmental Heifers



1. "Damar Surgar W242 C001,"
s. by Yardley High Regard W242,
exh. by Aniston Bolding, Maplesville, AL.
4.3/62/93/4.3/53/-28/-.05/88/58



5. "Miss CCF Looking Up,"
s. by STF Royal Affair Z44M,
exh. by Austin Ertzberger, Carnesville, GA.
.9/54/84/3.5/41/-29/.03/109/56



9. "Ruby CF Treasure 548C,"
s. by CNS Pays To Dream T759,
exh. by Leslie Walker, Danvers, IL.
6.8/58/95/7.1/43/-17/.37/112/63



2. "TSSC My Little Secret,"
s. by STCC Long Haul 033X,
exh. by Madison Martin, Madisonville, TN.
6/65/97/9.8/52/-.35/.14/120/67



6. "RS Cierra 952C,"
s. by Mr. HOC Broker,
exh. by Emily Ivey, Loudon, TN.
5.9/58/84/7/43/-28/.00/100/57



10. "HPF/Angelich Lady 435B,"
s. by STF Elan XE79,
exh. by Garrett Stanfield, Manchester, OH.
8.9/54/87/8.1/46/-40/.13/139/62



3. "TNGL A Delight C852,"
s. by W/C Bullseye 3046A,
exh. by Laurel Culp, Nicholasville, KY.
12.5/52/78/8.2/49/-.38//.10/122/6



7. "FC Right In Love,"
s. by GSC All In 72A,
exh. by Emerson Tarr, LeRoy, IL.
12.6/54/78/13.1/52/-.36/.07/126/63



4. "R/F Eve C716,"
s. by SVF Steel Force S701,
exh. by Rachel Fornoff, Kilbourne, IL.
10.2/61/88/7.3/43/-28/.12/143/64



8. "TL Miss Star 56,"
s. by MR TR Hammer 308A ET,
exh. by Meyer Tarr, Newton, IL.
4.8/66/100/6.8/50/-29/.15/107/66

Purebred Simmental
Cow/Calf Pair

(Cow's EPDs are listed first)



1. "HS Royal Above A433,"
s. by Flying B Cut Above,
Calf, "HS Royal Decree D535,"
s. by WLE Uno Mas X549,
exh. by Krista Barb, Boston, VA.
7.1/63/89/9.5/45/-24/.04/113/60
10.8/58/79/11/45/-28/.29/132/68

Editor's Note: PTP data for the Purebred and Percentage Simmental Female Show are in the following order: Calving Ease EPD, Weaning Weight EPD, Yearling Weight EPD, Maternal Calving Ease EPD, Yield Grade EPD, Marbling EPD, \$API and \$TI. PTP data for the Steer Show includes Birth Weight and Birth Weight EPD in addition to all of the above EPDs with the obvious exception of Calving Ease. All EPDs were current as of a 5/27/2016 data pull.



2. "GLS Josie B27,"
s. by FBF1 Combustible,
Calf, "Images Jolene,"
s. by FBFS Warsaw 068W,
exh. by Shelby Ison, Atlanta, IN.
5.6/70/107/8.3/59/-.31/.06/110/67
11.9/63/91/11.5/53/-.29/.04/127/66

Purebred Simmental Bred & Owned



1. "FC Right In Love,"
s. by GSC All In 72A,
exh. by Emerson Tarr, LeRoy, IL.
12.6/54/78/13.1/52/-.36/.07/126/63



2. "M-H Izabelle,"
s. by Mr. HOC Broker,
exh. by Dalton Bridges, Abita Springs, LA.
2.8/66/100/5.6/46/-.33/.05/93/62



3. "GB JLR Hope 233C,"
s. by Card Uproar 49Y,
exh. by Laney Stephens, West Salem, IL.
5.8/71/107/4.2/54/-.33/.13/117/69



4. "NXT Hot Topic C513,"
s. by Card Uproar 49Y,
exh. by Tyler Drach, Pontiac, IL.
5.9/66/96/5.9/52/-.37/.21/130/6



5. "NXT/SHS Maggie C57,"
s. by WLE Big Deal A617,
exh. by Tyler Drach, Pontiac, IL.
10.6/56/77/6.1/44/-.27/.20/125/63



6. "GB Miss Spice 228C,"
s. by Flying B Cut Above,
exh. by Allison Stephens, West Salem, IL.
5.8/49/70/9.2/41/-.32/.03/97/54



7. "Classic My Affair,"
s. by STF Royal Affair Z44M,
exh. by Carter Brown, Fairmont, WV.
6.4/52/78/6.9/41/-.23/.07/97/55



8. "APF Cecilia,"
s. by Mr. NLC Upgrade U8676,
exh. by Andrew Puchbauer, Jackson, MO.
8.7/74/109/7.5/57/-.50/.26/142/7



9. "Lazy H Ms. Playmate C8,"
s. by Yardley High Regard W242,
exh. by Andrew Henthorn, Fleming, OH.
3.6/61/84/4.8/47/-.30/.12/84/55



10. "NXT Told You So C58,"
s. by Sandeen Upper Class 2386,
exh. by Ellie Drach, Pontiac, IL.
2/66/99/3.5/52/-.35/.14/92/64

(Continued on page 50)

Percentage Simmental Heifers



1. "Miss CCF Jestress B79,"
s. by FBF1 Combustible,
exh. by Morgan McDaniel, Jefferson, GA.
10.6/59/94/6.6/49/-14/.36/119/65



5. "BRZW Ms. Starburst,"
s. by Yardley High Regard W242,
exh. by Mitchell Tarr, Newton, IL.
8.7/65/94/7/56/-11/.09/109/63



9. "S B C My Deal 455C,"
s. by Mr. HOC Broker,
exh. by Morgan Stephens, Ewing, KY.
1.6/60/89/4.2/41/-23/.05/74/53



2. "Miss CCF Jestress C103,"
s. by Mr. HOC Broker,
exh. by Cindy Cooper, Jefferson, GA.
5.4/64/97/5.6/46/-24/.25/100/63



6. "Broker's Midnight Destiny,"
s. by Mr. HOC Broker,
exh. by McKenzie Powers, Lancaster, OH.
.5/56/78/.3/40/-29/-10/56/46



10. "Miss Callie SRC C1025,"
s. by Mr. NLC Upgrade U8676,
exh. by Katherine Smith, Creal Springs, IL.
11.3/67/110/7.9/57/-39/.63/144/80



3. "TSSC Jackqueline 50C,"
s. by TLLC One Eyed Jack,
exh. by Kabry Tinin, Lawrenceburg, TN.
7.4/65/100/6.4/51/-30/.36/110/68



7. "DAF Reba C169,"
s. by Silveiras Style 9303,
exh. by Ryan Conger, Watertown, TN.
11.4/52/86/9.8/50/-12/.36/124/61



4. "EWCC Ka-Ching C427,"
s. by W/C No Remorse 763Y,
exh. by Laurel Culp, Nicholasville, KY.
9.6/48/75/7.1/51/-18/.17/108/56



8. "Miss CCF Jestress C102,"
s. by Mr. HOC Broker,
exh. by Daniel Dobbs, Carnesville, GA.
5.4/64/97/5.6/46/-24/.25/100/63

Percentage Simmental Bred & Owned



1. "Miss CCF Jestress C103,"
s. by Mr. HOC Broker,
exh. by Cindy Cooper, Jefferson, GA.
5.4/64/97/5.6/46/-24/.25/100/63



2. "Miss PVF Carmen,"
s. by SVF Allegiance Y802,
exh. by Emily Ivey, Loudon, TN.
7.8/64/96/3.4/52/- .40/.26/106/67



6. "NXT Katniss C512,"
s. by CNS Pays To Dream T759,
exh. by Ellie Drach, Pontiac, IL.
12.3/56/90/10.1/44/- .23/.46/147/70



10. "Miss CCF Sheza Bonnie,"
s. by WS Pilgrim H182U,
exh. by Steven Cooper, Jefferson, GA.
10.6/62/87/7.8/49/- .21/.38/126/66



3. "Ms. MLH Priscilla 550C,"
s. by SVF/NJC Built Right N48,
exh. by Cooper Canada, Morehead, KY.
15.7/55/90/9/57/- .18/.50/148/71



7. "S B C Dyno-mite 465C,"
s. by STF Royal Affair Z44M,
exh. by Morgan Stephens, Ewing, KY.
9.8/58/90/7.6/48/- .22/.32/117/63

Percentage Simmental Cow/Calf Pair

(Cow's EPDs are listed first)

^Indicates a purebred cow
with a percentage calf



1. ^"STCC Miss Pep 4169,"
s. by JS Bulldozer 11Z,
Calf, "GB Cassie 241D,"
s. by W/C Lookout 206Z,
exh. by Laney Stephens, West Salem, IL.
8.6/57/80/7.2/51/- .43/.25/123/66
13.6/68/109/7.6/53/- .23/.40/144/76



4. "Classic Embellished,"
s. by TJ Sharper Image 809U,
exh. by Carter Brown, Fairmont, WV.
7.4/71/105/9.2/53/- .07/.23/114/67



8. "Ms. Ebony,"
s. by SS Ebony's Grandmaster,
exh. by Kristin Seay, Louisa, VA.
5.2/51/69/2.9/45/- .35/.20/101/58



2. ^"HILB Beauty N Grace B362,"
s. by Mr. HOC Broker,
Calf, "GB JLR Baby's Grace 235D,"
s. by W/C Lock Down 206Z,
exh. by Allison Stephens, West Salem, IL.
1/71/103/6.2/51/- .40/- .06/102/62
10.4/73/119/7.1/52/- .22/.25/126/74



5. "AAS Moonshyne Kisses,"
s. by Smokehouse,
exh. by McCall Griffith, Boonsboro, MD.
4.2/48/71/-4/40/- .23/.04/63/46



9. "Images Black Beauty,"
s. by W/C Wide Track 694Y,
exh. by Shelby Ison, Atlanta, IN.
11.1/71/109/8.9/56/- .24/.30/128/7

(Continued on page 52)

Percentage Simmental Cow/Calf Pair (Cow's EPDs are listed first) *indicates a percentage cow with a purebred calf ^Indicates a purebred cow with a percentage calf



3. "HPF/Ryan Perfection B019,"
s. by Northern Improvement 4480 GF,
Calf, "CHIL Harlequin 01D,"
s. by SVF/NJC Built Right N48,
exh. by Cody Hill, Neoga, IL.
14.7/47/72/11.3/49/-.26/.41/141/63
14.8/52/77/9.6/50/-.26/.23/135/62



4. "H2J2 Angelich Lacy B02,"
s. by S A V Bismarck 5682,
Calf, "Diamond D Sheza Angel,"
s. by TLLC One Eyed Jack,
exh. by Kabry Tinin, Lawrenceburg, TN.
11.8/63/100/10.4/52/-.24/.50/138/73
10.1/63/93/7.8/52/-.33/.37/125/70



5. "CLRWTR SVF Barbie Girl Z441E,"
s. SVF Steel Force S701,
Calf, "MLCC Pays the Bills 46D,"
s. by LLSF Pays To Believe ZU194,
exh. by Luke Herr, Arcadia, IN.
9/55/90/7.5/41/-.23/.50/125/67
7.9/65/102/6.2/46/-.19/.40/121/70



6. "SFI/Mid-Am Classy Lady,"
s. by SFI Classic Z251,
Calf, "High Voltage,"
s. by GTWY Authority 302A,
exh. by Cara Smith, Pleasant Garden, NC.
5.4/57/79/6.4/48/-.25/.11/96/57
9.8/59/87/7.8/50/-.20/.28/117/64

7. ^"HS/DSS Blissful Kisses,"
s. by R&R Chamberlain X744,
Calf, "TSW Blissful Sight,"
s. by PVF Insight 0129,
exh. by Thomas Willis, Alderson, WV.
7.2/70/96/2.9/53/-.34/.20/109/68
11.3/74/119/5/58/-.30/.32/116/73



8. ^"WWS Antoinette 44B,"
s. by JF Milestone 999W,
Calf, "Miss United Antoinette,"
s. by W/C United 956Y,
exh. by Sara Timm, Iuka, IL.
8.3/69/105/8.7/53/-.23/.23/134/72
9.3/82/131/7.5/60/-.11/.40/132/81



9. "SPUZ Ms. Biz B14,"
s. by CNS Dream On L186,
Calf, "Miss T&W Betsy Ross,"
s. by SVF Allegiance Y802,
exh. by Tyler Haley, Nolensville, TN.
11.3/53/68/9.5/40/-.39/.23/120/58
9.9/66/95/8/50/-.41/.22/128/70



10. "RHF Beauty 264A,"
s. by W/C United 956Y,
Calf, "RHF Sinister 310D,"
s. by GW Robust 605Z,
exh. by Olivia Branum, Poplarville, MS.
8.1/78/133/5.4/64/-.01/.40/121/79
10/84/136/8.2/65/-.17/.46/133/83

Simmental Steers

(*indicates a Purebred Simmental)



1. "Bo,"
s. by Man Among Boys,
exh. by Maverick Dwenger, Osgood, IN.
1,275/1.8/46/61/1.7/32/- .26/.13/87/49



2. "SFI Lucky C61R,"
exh. by Thomas Smith, Pleasant Garden, NC.
1,1410/2.6/49/62/2.2/44/- .79/- .26/64/43



3. *"AARF Cassanova C154,"
s. by AARF Grand ZaneK,
exh. by Haley Smith, Camden, IN.
990/3/57/75/1.4/45/- .28/.14/102/59

Simbrah Females



1. "Hagan Cherry Bomb 06C,"
s. by Hagan Arapaho 550A,
exh. by Garrett Stanfield, Manchester, OH.
.4/67/93/5.8/53/- .18/.03/71/55



2. "Ms. Olivia,"
s. by SSS He's Good 444W,
exh. by Olivia Branum, Poplarville, MS.
2.5/53/66/4.5/56/- .25/- .05/66/47

Fullblood Female



1. "Little Creek Chloe C162,"
s. by Little Creek Xpress 840X,
exh. by Cameron Crawford, Tylertown, MS.
7.1/70/97/7/70/- .33/- .22/81/59 ◆



The ASA Science Forum recently changed to a blog format. Our purposes remain:

- To provide information on timely topics and subjects our readers want to better understand.
- To provide a platform for our readers to ask questions, comment, or communicate with one another about the topics posted.

The ASA Science Blog has multiple stories under the following main topics:

- **Genetic Evaluation**
Example: "Better Contemporary Groups Make Better Technology Work Even Better."
- **Genetic Traits and Conditions**
Example: "Red Charlie: A Newly Discovered Red Coat Color Variant"
- **DNA Testing**
Example: "How Does Parent Verification Work?"

We sincerely hope our readers will use this blog to communicate with us and one another about important scientific topics that affect beef cattle production. If you have an idea about a topic you would like to see posted, please send an email to jatkins@simmgene.com.



The Tennessee Simmental Association
would like to say **THANK YOU** to all the sponsors
and volunteers who helped set the stage
for a great 2016 AJSA Eastern Regional.



Special thanks to coordinators Cathy Ivey and Donald Jackson for a job well done!



Georgia Simmental Association
Mississippi Simmental/Simbrah Association
New York Simmental Association
Southern New England Simmental Assoc.
Virginia Simmental Association



Tennessee Simmental/Simbrah Association

105 Peak Hill Circle | Nashville, TN 37211

Visit us at www.tnsimmental.org or [Facebook.com/tnsimmental](https://www.facebook.com/tnsimmental)

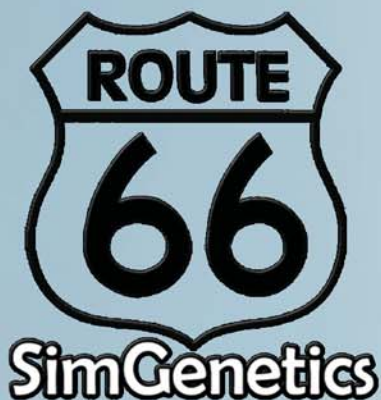

Saturday ~ 1:00 p.m.

October 15, 2016

Road to Success Sale

Springfield Livestock Marketing Center

Springfield, Missouri

Offering 80 + Lots

Bulls~Cow/Calf Pairs~Breds~Open Heifers

Simmental ~ Red Angus ~ SimAngus™ ~ Commercial Reds

Kanoy Farms

Todd Kanoy 816-726-7420
kanoyfarms@yahoo.com

Wilson Simmentals

Brian Wilson 417-239-5012
drbrwilson@gmail.com

Breezin B Simmental & Red Angus

Gregg Bailey 417-236-3899
Sandy Bailey 417-766-2380
breezinb@sofnet.com

catalog link and request @

www.route66simgenetics.com

route66simgenetics@gmail.com

Join Us for the

2016

Road to Success Sale

Regional Results

South Central Regional Classic

Date: June 18, 2016

Location: Stillwater, OK

Judge: Shane Bedwell, Kansas City, MO

Overall

Juniors

- | | |
|---------------------------|-----------------------|
| 1. Sammi Long, IA | 6. Kaitlyn Cloud, MO |
| 2. Lauren Trauernicht, NE | 7. Kayden Tanner, TX |
| 3. Sara Sweat, AR | 8. Eva Hinrichsen, KS |
| 4. Damon Higbie, KS | 9. Pepper Elmore, OK |
| 5. Braelynn Berlowitz, OK | 10. Laney Marple, KS |

Seniors

- | | |
|-------------------------|------------------------|
| 1. Kylee Sigmon, AR | 6. Kara Cloud, MO |
| 2. Shea Mackey, TX | 7. Sam Wallace, MO |
| 3. Morgan Phillips, KY | 8. Faith Onstot, TX |
| 4. Rebekah Callison, MO | 9. Mitchell Hanson, IA |
| 5. Hope Onstot, TX | 10. Macy Favorite, TN |

Cattlemen's Quiz

Juniors

- | | |
|---------------------------|---------------------------|
| 1. Eva Hinrichsen, KS | 6. Sara Sweat, AR |
| 2. Damon Higbie, KS | 7. Kaitlyn Cloud, MO |
| 3. Logan Sigmon, AR | 8. Blake Henrichs, OK |
| 4. Lauren Trauernicht, NE | 9. Makenzie Sheffield, TX |
| 5. Sammi Long, IA | 10. Rachel Callison, MO |

Seniors

- | | |
|-------------------------|-------------------------|
| 1. Joel Mackey, TX | 6. Rebekah Callison, MO |
| 2. Shea Mackey, TX | 7. Ross Gilbert, KS |
| 3. Kylee Sigmon, AR | 8. Faith Onstot, TX |
| 4. Joelle Sylvester, KS | 9. Morgan Phillips, KY |
| 5. Hope Onstot, TX | 10. Kaitlin Houck, KS |

Cattle Judging

Juniors

- | | |
|----------------------------|--------------------------|
| 1. Laney Marple, KS | 6. Jayci Phillips, TX |
| 2. Kaitlyn Cloud, MO | 7. Eva Hinrichsen, KS |
| 3. James Hewitt, AR | 8. Braelyn Berlowitz, OK |
| 4. Lauren Trauernicht, NE | 9. Cheyenne Higbie, KS |
| 5. Natalie Trauernicht, NE | 10. Ryan Stimmel, TX |

Seniors

- | | |
|------------------------|-------------------------|
| 1. Mitchell Hanson, IA | 6. Logan Marple, KS |
| 2. Teegan Mackey, TX | 7. Joel Mackey, TX |
| 3. Hope Onstot, TX | 8. Cody Smith, OK |
| 4. Mallory Early, MO | 9. Kennedy Early, MO |
| 5. Kara Cloud, MO | 10. Morgan Phillips, KY |

Sales Talk

Juniors

- | | |
|---------------------------|---------------------------|
| 1. Kayden Tanner, TX | 6. Makenzie Sheffield, TX |
| 2. Sammi Long, IA | 7. Lauren Trauernicht, NE |
| 3. Clay Grossnicklaus, OK | 8. Logan Sigmon, AR |
| 4. Madison Ehrens, IA | 9. Laney Marple, KS |
| 5. Sara Sweat, AR | 10. Cheyenne Higbie, KS |

Seniors

- | | |
|-------------------------|------------------------|
| 1. Shea Mackey, TX | 6. Mitchell Hanson, IA |
| 2. Kylee Sigmon, AR | 7. Kara Cloud, MO |
| 3. Kaleb Fontenot, TX | 8. Cale Hinrichsen, KS |
| 4. Rebekah Callison, MO | 9. Tanner Howey, TX |
| 5. Bradie Schmidt, NE | 10. Faith Onstot, TX |



Top Juniors Overall



Top Seniors Overall



Top Juniors Cattlemen's Quiz



Top Seniors, Cattlemen's Quiz

Public Speaking

Juniors

1. Damon Higbie, KS
2. Sara Sweat, AR
3. Rachel Callison, MO
4. Zachary Mills, TX
5. Lauren Trauernicht, NE
6. Lauren Frederick, KS
7. Kaitlyn Cloud, MO
8. Sammi Long, IA
9. Ryan Stimmel, TX
10. Kyleen Hewitt, AR

Seniors

1. Kylee Sigmon, AR
2. Rebekah Callison, MO
3. Faith Onstot, TX
4. Jacob Friedrich, TX
5. Bradie Schmidt, NE
6. Tanner Howey, TX
7. Shea Mackey, TX
8. Cale Hinrichsen, KS
9. Logan Marple, KS
10. Kaleb Fontenot, TX

Showmanship

Juniors

1. Sammi Long, IA
2. Tyler Abney, OK
3. Pepper Elmore, OK
4. Braelyn Berlowitz, OK
5. Logan Lakin, MO
6. Rylee Abney, OK
7. Jase Beltz, KS
8. Ethan Wood, TX
9. Chezney Early, MO
10. Blake Henrichs, OK

Seniors

1. Sam Wallace, MO
2. Morgan Phillips, KY
3. Kylee Sigmon, AR
4. Kara Cloud, MO
5. Macy Favorite, TN
6. Blair Vohs, KS
7. Ashley Bailey, MO
8. Faith Onstot, TX
9. Kylie Volk, NE
10. Bailey McAllister, MO



Top Juniors, Cattle Judging



Top Seniors, Cattle Judging



Top Juniors, Public Speaking



Top Juniors, Showmanship



Top Juniors, Sales Talk



Top Seniors, Public Speaking



Top Seniors, Showmanship



Top Seniors, Sales Talk

(Continued on page 58)

South Central Continued

Purebred Simmental Heifers



1. "RP/MP Trixie C004,"
s. by HTP/SVF Duracell T52,
exh. by Morgan Phillips, Maysville, KY.
12.9/62/93/10.8/53/-27/.13/134/66



5. "CMFM Time To Shine 031B,"
s. by SVF Steel Force S701,
exh. by Tanner Howey, Rockwall, TX.
10.6/61/83/8.7/44/-25/.17/128/66



9. "ESC/RHF Red Cadillac,"
s. by Houston X01,
exh. by Blake Henrichs, Okarche, OK.
6.1/53/72/5.3/45/-28/.13/103/57



2. "GSC Jessabelle 8C,"
s. by GSC All In 72A,
exh. by Macy Favorite, Petersburg, TN.
8.8/54/79/8.7/50/-36/-.04/107/58



6. "FF Miss Dream 611D,"
s. by W/C Loaded Up 1119Y,
exh. by Ty Courtney, Fort Cobb, OK.
10.9/58/80/9.8/44/-43/.07/120/65



10. "BBSF Miss Kiss This,"
s. by SVF/NJC Built Right N48,
exh. by Taylor Schooling, Carthage, MO.
10.6/60/86/7/51/-31/00/134/62



3. "CMFM Time To Shine 400C,"
s. by SVF Steel Force S701,
exh. by Braelyn Berlowitz, Cushing, OK.
10.6/61/83/8.7/44/-25/.17/128/66



7. "EZS Minnie Me 002B,"
s. by FBFS Wheel Man 649W,
exh. by Ethan Wood, Joaquin, TX.
6.7/68/100/6.9/49/-32/.17/124/68

Editor's Note: PTP data for the Purebred and Percentage Simmental Female Show are in the following order: Calving Ease EPD, Weaning Weight EPD, Yearling Weight EPD, Maternal Calving Ease EPD, Yield Grade EPD, Marbling EPD, \$API and \$TI. PTP data for the Steer Show includes Birth Weight and Birth Weight EPD in addition to all of the above EPDs with the obvious exception of Calving Ease. All EPDs were current as of a 5/27/2016 data pull.



4. "ECSS TL Chick Crush 526C,"
s. by Mr. HOC Broker,
exh. by Kayden Tanner, Elgin, TX.
4.4/66/92/5.3/46/-32/-.14/102/58



8. "JSSC Carolina 004C,"
s. by JSSC Wide Body 090W,
exh. by Mackenzie Sheffield, Weatherford, TX.
9.3/62/87/6.2/51/-38/-.02/124/62



1. "RP/MP Trixie C004,"
s. by HTP/SVF Duracell T52,
exh. by Morgan Phillips, Maysville, KY.
12.9/62/93/10.8/53/-27/.13/134/66

Purebred Simmental Bred & Owned



2. "CMFM Time To Shine 031B,"
s. by SVF Steel Force S701,
exh. by Tanner Howey, Rockwall, TX.
10.6/61/83/8.7/44/-25/.17/128/6



6. "M4 Steel Lady 50C,"
s. by JM OL Steel Y50,
exh. by Logan Marple, Westmoreland, KS.
9.2/50/67/6.6/44/-35/-01/107/54



10. "Helm Farms Audrey 10C,"
s. by Yardley High Regard W242,
exh. by Michelle Helm, Geary, OK.
4.7/56/78/3.8/48/-26/-05/89/55



3. "Ezs Minnie Me 002B,"
s. by FBFS Wheel Man 649W,
exh. by Ethan Wood, Joaquin, TX.
6.7/68/100/6.9/49/-32/.17/124/68



7. "JH/BH Precisely Jeweled,"
s. by SVF Dream Master T50,
exh. by Blake Henrichs, Okarche, OK.
4.8/66/93/3.4/54/-25/.18/100/65

**Purebred Simmental
Cow/Calf Pair**
(Cow's EPDs are listed first)



1. "JDP HHSF Roxxy B22,"
s. by Nichols Manifest T759,
Calf, "DAS Bouie DB22,"
s. by JF Back In Black 406B,
exh. by Dalton Sisson, Weatherford, OK.
7.2/72/113/9.1/56/-22/.16/121/71
6/63/98/6.3/51/-24/.15/109/65



4. "MACS Oakley,"
s. by W/C Wide Track 694Y,
exh. by Bailey McAlister, Neosho, MO.
8.4/67/100/8.7/57/-30/.07/124/6



8. "TA/4-W Claire 63C,"
s. by FBF1 Combustible,
exh. by Tyler Abney, Watonga, OK.
9/59/89/7.9/47/-22/.07/112/60



2. "BWL Image 8B,"
s. by Mr. HOC Broker,
Calf, "FAO Smith Farms Demi D2,"
s. by Sandeen Upper Class 2386,
exh. by Faith Onstot, Granger, TX.
5.5/56/75/8.2/44/-41/-10/116/55
2.6/65/91/6.1/50/-42/.09/94/61



5. "BBSF Cinderella,"
s. by CNS Dream On L186,
exh. by Ashley Bailey, Mt. Vernon, MO.
12.1/67/93/10.8/51/-46/.26/144/73



9. "RP/MP Valentine C041,"
s. by CMFM Imagine That 17X,
exh. by Morgan Phillips, Maysville, KY.
10/60/81/8/47/-33/.05/116/61

(Continued on page 60)

Percentage Simmental Heifers



1. "UG Miss Tara 4161B ET,"
s. by Remington Secret Weapon 185,
exh. by Cody Smith, Lindsay, OK.
10.1/55/74/6.2/44/- .29/.15/114/60



5. "OBCC Foolin You B31X,"
s. by LLSF Pays To Believe ZU194,
exh. by Blake Steele, Republic, MO.
7.1/54/80/2.5/45/- .22/.28/105/6



9. "SJW Rosie 579C,"
s. by SS Ebony's Grandmaster,
exh. by Sam Wallace, Stotts City, MO.
5.2/58/86/4.6/46/- .24/.22/99/60



2. "SJW Arkdale Pride 4104B,"
s. by Mr. HOC Broker,
exh. by Sam Wallace, Stotts City, MO.
4.6/66/105/7.5/48/- .16/.05/91/60



6. "SJW Arkdale Pride 5124C,"
s. by FBF1 Combustible,
exh. by Sam Wallace, Stotts City, MO.
10.1/52/90/8.6/48/- .10/.16/111/58



10. "CMFM Firefly 139C,"
s. by Circle M Tejas,
exh. by Tanner Howey, Rockwall, TX.
13/60/91/8.9/47/- .26/.41/136/69



3. "RWA Krisha-ET,"
s. by FBF1/SF Ignition,
exh. by Braelyn Berlowitz, Cushing, OK.
8.1/60/98/4.2/53/- .14/.30/106/64



7. "CMFM Believe Sioux 84YC,"
s. by LLSF Pays To Believe ZU194,
exh. by Michelle Helm, Geary, OK.
7.3/59/85/3.6/41/- .20/.33/111/64



4. "WLTR Steppin' Right 30C,"
s. by RGRS SRG Two Step 20Z ET,
exh. by Kyla Walter, Elk City, OK.
9.4/52/71/5.4/40/- .28/.20/106/57



8. "AKP-RP Ms. Traveler C032,"
s. by HPF Quantum Leap Z952,
exh. by AK Phillips, Maysville, KY.
10.9/59/90/10.1/50/- .15/.22/120/63



1. "AKP-RP Ms. Traveler C032,"
s. by HPF Quantum Leap Z952,
exh. by AK Phillips, Maysville, KY.
10.9/59/90/10.1/50/- .15/.22/120/63

Percentage Simmental
Bred & Owned



2. "SJW Rosie 579C,"
s. by SS Ebony's Grandmaster,
exh. by Sam Wallace, Stotts City, MO.
5.2/58/86/4.6/46/- .24/.22/99/60



6. "Miss Steel Magnolia B2,"
s. by SVF Steel Force S701,
exh. by Avary Blakey, Stillwater, OK.
9.6/63/89/5.7/45/- .14/.26/112/63



10. "A Plus 406B,"
s. by Mr. HOC Broker,
exh. by Sarah Armitage, McLoud, OK.
5.8/61/90/7.9/42/- .27/.06/98/58



3. "CMFM Firefly 139C,"
s. by Circle M Tejas,
exh. by Tanner Howey, Rockwall, TX.
13/60/91/8.9/47/- .26/.41/136/69



7. "RP/MP Loves To Smile,"
s. by Yardley High Regard W242,
exh. by Morgan Phillips, Maysville, KY.
4.5/63/92/4.8/53/- .21/.07/92/60

Percentage Simmental Cow/Calf

(Dam's EPDs are listed first)

(#indicates a Simbrah cow with a percentage calf/^Indicates a purebred cow with a percentage calf/*indicates a percentage cow with a purebred calf).



1. * "SFI Love Me Sooner B9X,"
s. by Mr. HOC Broker,
Calf, "Love Me Now,"
s. by HTP SVF In Dew Time,
exh. by Kirstin Vohs, Paola, KS.
1.9/69/99/7.5/51/- .24/-.20/72/53
8.6/64/86/9.3/45/- .23/.14/119/63



4. "Cloud Diana 604C,"
s. by Remington Secret Weapon 185,
exh. by Kara Cloud, Carthage, MO.
5.1/60/84/4.5/48/- .26/.03/90/57



8. "WLTR Liddy 25C ET,"
s. by Mr. HOC Broker,
exh. by Kyla Walter, Elk City, OK.
3.1/64/94/8.1/46/- .28/-.01/87/56



2. ^ "SC Joy A29,"
s. by SC Black Gold R59,
Calf, "TCCS Ms. Rodeo Drive 25D,"
s. by ACW Ironhide 395Y,
exh. by Taylor Schooling, Carthage, MO.
12.1/52/63/8.7/48/- .42/.16/127/64
10.3/58/87/5.6/50/- .32/.15/114/62



5. "KSIG Roxy 3C,"
s. by JF Foundation 8010U,
exh. by Kylee Sigmon, Berryville, AR.
9.1/44/61/5.2/38/- .26/.21/105/53



9. "Miss Minnie Me 52C,"
s. by HPF Quantum Leap Z952,
exh. by Brooklyn Burden, El Reno, OK.
9.7/54/74/7.8/46/- .29/.08/105/55

(Continued on page 62)

**Percentage Simmental
Cow/Calf (Continued)**
(Dam's EPDs are listed first)



3. # "LMC Ms. Eve 5B/99,"
s. by LMC Rhino 5W/367,
Calf, "Ms. DTF Valley Girl,"
s. by FBFS Wheel Man 649W,
exh. by Tucker Tanner, Elgin, TX.
3.3/77/103/9.4/56/-.23/00/88/63
4.9/69/96/9.1/50/-.20/.01/101/61



4. "LAmeri Shirley Grand,"
s. by OSU Cowboy Up U631,
exh. by Josie Thomas, Chandler, OK.
7.6/67/95/5.2/53/-.40/.23/106/66

Simmental Steers

(* indicates a purebred Simmental)



1. "MCF Mr. MAB 548 DRC,"
s. by Man Among Boys,
exh. by Blair Vohs, Bucyrus, KS.
1,180/4.1/45/57/-.5/37/-.19/.03/61/42



2. "Simbah,"
s. by GO ET 180,
exh. by Ashley Bailey, Mt. Vernon, MO.
1,300/1.1/48/66/.3/40/-.23/-.03/88/49



3. "MCF Mr. Missionary 4837 NC,"
s. by MCF Missionary,
exh. by Natalie Trauernicht, Wymore, NE.
1,175/2.9/50/64/4.1/41/-.50/.11/90/51



4. "WLK Steel Man,"
s. by SVF Steel Force S701,
exh. by Luke Russell, Rogers, AR.
1,160/1.4/57/78/5.4/42/-.16/.26/108/60



5. "Mr. Barkley 580C,"
s. by TJ Sharper Image 809U,
exh. by Chezney Early, Leeton, MO.
1,200/2.1/74/108/9.4/56/-.16/.27/121/71



6. * "RPK Scarface 7C,"
s. by GCF Absolut T9,
exh. by Payton Kanoy, Concordia, MO.
1,290/.8/57/72/5.7/47/-.33/.20/122/65

7. "Sir Pete CH311,"
s. by Flying B Cut Above,
exh. by Cheyenne Higbie, Coffeyville, KS.
1,240/3/62/89/8.4/51/-.22/00/102/58

Simbrah Heifers



1. "HMO Chicota C3,"
s. by HMO PRR Waylon Z4,
exh. by Hope Onstot, Granger, TX.
3.8/61/83/9.6/53/-.24/-.07/83/53



2. "Smith Juliet Benelli,"
s. by McCrary Smith Inspired,
exh. by Zachary Mills, De Kalb, TX.
6/68/87/8.3/52/-.26/-.01/94/59

Foundation Honor Roll



3. "TK/FCC Biscuit,"
s. by LMC KPBR Evolution 1Z135,
exh. by Anna Sweat, McCaskill, AR.
3.5/57/77/6.1/51/-29/-17/67/46



4. "Cherokee's Bella,"
s. by Ammo PWR Toni Z803,
exh. by James Hewitt, Fouke, AR.
2.7/59/81/6.4/54/-24/-12/68/49



5. "TK/FCC Sage,"
s. by LMC KPBR Evolution 1Z135,
exh. by Sara Sweat, McCaskill, AR.
3.5/53/68/3.9/48/-36/-13/69/47



6. "Smith Precious 328B,"
s. by Smith Satisfies,
exh. by Teegan Mackey, Giddings, TX.
3.4/78/102/7.8/56/-19/-06/84/62

Simbrah Bred & Owned Heifers



1. "HMO Chicota C3,"
s. by HMO PRR Waylon Z4,
exh. by Hope Onstot, Granger, TX.
3.8/61/83/9.6/53/-24/-07/83/53

Fullblood Bred & Owned Heifers



1. "HMO JE Ms. Chisom C2,"
s. by BHR Three Sixes SA L666E,
exh. by Hope Onstot, Granger, TX.
4.2/59/83/2.3/57/-19/-10/73/54 ♦

The most recent list of people who have made a donation to the ASA Foundation.

Mark Barnell
Sutton, NE

River Creek Farms, Inc.
Manhattan, KS

Susan and Curt Russell
Sugar City, CO

Bulls of the Big Sky
Bonners Ferry, ID

Buzzard Hollow Ranches
Granbury, TX

Gateway Simmentals
Lewistown, MT

Accelerated Genetics, Inc.
Baraboo, WI

Hook Farms
Tracy, MN

Eberspacher Enterprises
Marshall, MN

Campbell Land & Cattle
Sycamore, PA

Kenner Simmentals
Leeds, ND

Cow Camp Ranch
Lost Springs, KS

**We Invite You to Add
Your Name to The List.**

Carcass Merit Sire Evaluation Program



Each year, bull owners commit thousands of dollars to get unbiased evaluation for the next generation of genetically influential young candidate sires. For SimGenetic users, this information is critical for building significant accuracy for economically important EPDs.

stake your claim in
COWBOY
COUNTRY

AJSA SOUTH CENTRAL REGIONAL CLASSIC

Stillwater,
Oklahoma



June
15-18, 2018

Thank You

To all of our sponsors, without you this event wouldn't have been possible...

S Bar 5 Farms
 Walter Cattle Co.
 Sullivan's
 4W Cattle Company
 Zoetis
 Supreme
 White Farms

Gungoll Jackson
 Taylor Cattle Co.
 Circle M Farms
 Stillwater Milling Co.
 ACB Bank
 P&K Equipment
 Visit Stillwater

Bank of Kremlin
 Hilltop Simmentals
 Griswold Cattle Co
 Allflex
 The Bank
 RS&T Simmentals
 Updyke Simmentals

Walmart
 Cherokee Sales Co.
 Buddy & Debbie Robertson
 Cattle In Demand
 Litt & Brenda Fowler
 Brian Fieser / ADM
 Sweeney Enterprises, LLC



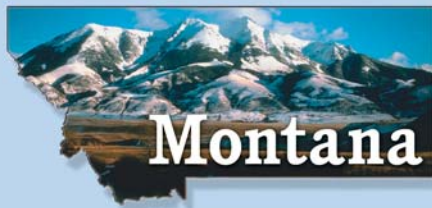

Begger's V Blended

Bill Begger
482 Custer Trail Road
Wibaux, MT 59353
Bill: 406-796-2326
John: 406-795-9914
darbegger@yahoo.com

180 Black Simmental, SimAngus™
and Angus Bulls to Sell

Big Sky Genetic Source Bull Sale
Wednesday, February 1, 2017 • at the ranch, Wibaux, MT

Miller SIMMENTAL

Dale & Paula Miller
Gildford, MT 59525 406-376-3109
www.millersimmental.com
7DM0174@ttc-cmc.net

BULLS OF THE BIG SKY
Bulls of the Big Sky
February 20, 2017
Billings, MT

Prickly Pear Simmental Ranch
Birthplace of the first Polled Black Simmental Bull
Made in Montana Sale • February 4, 2017
Troy Wheeler, Cattle Manager: 406-949-1754
Don and Nancy Burnham • Gary Burnham
2515 Canyon Ferry Road • Helena, MT 59602
ASA No. 174
E-mail: burnhams@mt.net

KOCH CATTLE
SIMMENTAL, SIMANGUS™, ANGUS

Jeff, Shere, Shane, Taylor & Josh Koch
PO Box 1247 • Big Timber, MT 59011
Cell: 406.860.0659
Home: 406.932.4091

For Sale: Bulls, Heifers
and Semen Available

Bulls of The Big Sky Sale • February 20, 2017



www.northdakotasimmental.com

KELLER BROKEN HEART RANCH

**Dwight & Susan Keller Family
Luke, Jake & Tess Keller**
1573 55th St., Mandan, ND 58554
701-445-7350 (home)
701-471-5215 (Dwight cell)
701-471-1142 (Luke cell)
701-471-5065 (Jake cell)
kbhr@westriv.com
www.kbhrsimental.com

Annual Production Sale
MONDAY, MARCH 13, 2017
"Simmental Beef on the Cutting Edge!"

BATA BROS.

SIMMENTAL CATTLE
6322 Highway 35
Adams, North Dakota 58210
Joe: 701-944-2732 • Mark: 701-331-3055
jpbata@polarcomm.com

"BBS" THE MARK OF QUALITY

JOSH & TRISTA RUST
759 7th Ave NW
Mercer, ND 58559
p: 701.447.2479
f: 701.447.2478
c: 701.391.9769

RUST MOUNTAIN VIEW RANCH
Simmental • Red Angus • Mercer, North Dakota

e: rustmountainviewranch@hotmail.com
w: www.rustmountainviewranch.com

Terry Ellingson & Family Phone: (701) 384-6225

Ellingson Simmentals

5065 125th Ave. NE • Dahlen, ND 58224
tellingso@polarcomm.com • www.ellingsonsimmentals.com
Annual Production Sale, January 27, 2017

KENNER SIMMENTALS

Roger, Jeanette, & Erika Kenner
5606 57th St. NE
Leeds, ND 58346
Phone 701-466-2800
Erika 406-581-1188
erika.kenner@gmail.com
Fax 701-466-2769

www.kennersimmental.com

DAKOTA EXPRESS
SimGenetics

Wade & Merri Staigle
Center, ND (701) 794-3351

Kevin & Cody Hansen
Ryder, ND (701) 758-2571

Annual bull & female sale
February 17, 2017
www.dakotapress.com

KAELBERER SIMMENTALS

Claye and Michelle Kaelberer and Family
4215 County Road 85 • New Salem, ND 58563
701-220-3124 (cell) • 701-843-8342 (home)

Edge of the West Bull and Female
Production Sale each February

Olafson Brothers SIMMENTALS

Curtis Olafson
13043 84th St. NE
Edinburg, ND 58227
701-993-8240 or 8450
colafson@polarcomm.com
www.bataolafson.com

Performance
Predictability
Personal Service

Tennessee

www.breedingcattlepage.com/
TNSimmAssoc/

MARTIN FARMS
Homozygous Black & Polled Simmental & SimAngus

Neil Martin
931-623-2634 c
931-670-3646 h

Christopher Martin
931-580-6821 c
martin.farms@yahoo.com

9387 S Lick Creek Rd
Lyles, TN 37098
MartinFarmsBeef.com

Slate Farms & CATTLE COMPANY

Female Select Sale/Herd Bull Select Sale
Visitors Always Welcome

Steve Slate
4437 Highway 49 W • Vanleer, TN 37181
931-206-5026
slatefarms@att.net • www.slatefarms.com



www.illinoissimmental.com

Hopewell Views Simmentals

Rick Wombles 217-242-7551
Mary Wombles 217-242-3573

16168 St Hwy 96 • Rockport, IL 62370
217-734-9234 • hopewellviews@irtc.net

Rincker Simmental
"Emphasizing The Black, Polled, Good Ones"

Curt, Pam, Cari and Brent Rincker
Rt. 1, Box 195 • Shelbyville, IL 62565
217-774-5741 (H) • 217-871-5741 (C)
email: crincker@lakeland.cc.il.us

Owner: Jim Berry
Cattle Manager: Robbie Duis
815-858-4129

6502 Rt. 84 South
Hanover, IL 61041
815-591-3731

WILDBERRY FARMS
Simmental Cattle

Commercially Targeted Seedstock
www.wildberrysfarms.net

Rhodes Angus

217-854-5200
Angus Simmental/Angus

Anthony Rhodes
Larry and Suzy Rhodes
9350 Rte 108
Carlinville, IL 62626
217-854-5200
rhodesangus@royell.org
www.rhodesangus.com

Regional Results

Western Regional Classic

Date: June 25, 2016

Location: Bozeman, MT

Judge: Dr. Doug Hixon, Laramie, WY

Overall

Juniors

- | | |
|---------------------------|--------------------------|
| 1. Taylor Falkenstine, NE | 6. Brynna Wilson, WA |
| 2. Wyatt Sevigney, WA | 7. Rylee Wilson, WA |
| 3. Aribella Beins, UT | 8. Jonna McCullough, MT |
| 4. Bentley McCullough, MT | 9. Taylor Koch, MT |
| 5. Dillon Mai, ID | 10. Serenity Schwarz, ID |

Seniors

- | | |
|---------------------------|------------------------|
| 1. Jake Smith, WA | 6. Collin Luther, ID |
| 2. Zach Wilson, WA | 7. Jordan Chappa, MT |
| 3. Britney Beins, UT | 8. Jericho Chappa, MT |
| 4. Damir Hadorn-Papke, WI | 9. TyAnn Tellefson, WA |
| 5. Maddy Beins, UT | 10. Chase Stoltey, ID |

Cattleman's Quiz

Juniors

- | | |
|---------------------------|-----------------------------|
| 1. Taylor Falkenstine, NE | 6. Serenity Schwarz, ID |
| 2. Wyatt Sevigney, WA | 7. Michelle Falkenstine, NE |
| 3. Brynna Wilson, WA | 8. Dillon Mai, ID |
| 4. Blake Rice, ID | 9. Rylee Wilson, WA |
| 5. Bentley McCullough, MT | 10. Reagan Sevigney, WA |

Seniors

- | | |
|---------------------------|------------------------|
| 1. Zach Wilson, WA | 6. Jericho Chappa, MT |
| 2. Jake Smith, WA | 7. Jordan Chappa, MT |
| 3. Damir Hadorn-Papke, WI | 8. TyAnn Tellefson, WA |
| 4. Britney Beins, UT | 9. Charles Watson, WA |
| 5. Collin Luther, ID | 10. Chase Stoltey, ID |

Cattle Judging

Juniors

- | | |
|---------------------------|-----------------------------|
| 1. Taylor Falkenstine, NE | 6. Reagan Sevigney, WA |
| 2. Aribella Beins, UT | 7. Michelle Falkenstine, NE |
| 3. Dillon Mai, ID | 8. Rylee Wilson, WA |
| 4. Jordyn Falkenstine, NE | 9. Blake Rice, ID |
| 5. Brynna Wilson, WA | 10. Taylor Koch, MT |

Seniors

- | | |
|--------------------------|---------------------------|
| 1. Jake Smith, WA | 6. Britney Beins, UT |
| 2. Jericho Chappa, MT | 7. Damir Hadorn-Papke, WI |
| 3. Collin Luther, ID | 8. Levi Elliott, ND |
| 4. Krista Callantine, MT | 9. Chase Stoltey, ID |
| 5. Jordan Chappa, MT | 10. Zach Wilson, WA |

Sales Talk

Juniors

- | | |
|---------------------------|-------------------------|
| 1. Taylor Falkenstine, NE | 6. Serenity Schwarz, ID |
| 2. Aribella Beins, UT | 7. Reagan Sevigney, WA |
| 3. Wyatt Sevigney, WA | 8. Kaitlynn Younger, ID |
| 4. Dillon Mai, ID | 9. Blake Rice, ID |
| 5. Taylor Koch, MT | 10. Rebecca Schwarz, ID |

Seniors

- | | |
|--------------------------|---------------------------|
| 1. Chase Stoltey, ID | 6. Britney Beins, UT |
| 2. Collin Luther, ID | 7. Jericho Chappa, MT |
| 3. Krista Callantine, MT | 8. Levi Elliott, ND |
| 4. Maddy Beins, UT | 9. Damir Hadorn-Papke, WI |
| 5. Jordan Chappa, MT | 10. Zach Wilson, WA |



Top Juniors Overall



Top Seniors Overall



Top Juniors Cattleman's Quiz



Top Seniors, Cattleman's Quiz

Public Speaking

Juniors

- Wyatt Sevigney, WA
- Dillon Mai, ID
- Jonna McCullough, MT
- Rylee Wilson, WA
- Sarah Schwarz, ID
- Bentley McCullough, MT
- Serenity Schwarz, ID
- Brynna Wilson, WA
- Jordyn Falkenstine, NE
- Michelle Falkenstine, NE

Seniors

- Zach Wilson, WA
- Jake Smith, WA
- Damin Hadorn-Papke, WI
- Britney Beins, UT
- Chase Stoltey, ID
- Jericho Chappa, MT
- Collin Luther, ID
- Jordan Chappa, MT
- Charles Watson, WA
- Maddy Beins, UT

Showmanship

Juniors

- Bentley McCullough, MT
- Aribella Beins, UT
- Rylee Wilson, WA
- Wyatt Sevigney, WA
- Jonna McCullough, MT
- Taylor Falkenstine, NE
- Kaitlynn Younger, ID
- Brynna Wilson, WA
- Sarah Schwarz, ID
- Brody Rice, ID

Seniors

- Maddy Beins, UT
- TyAnn Tellefson, WA
- Damin Hadorn-Papke, WI
- Britney Beins, UT
- Mary Johnson, WA
- Levi Elliott, ND
- Jake Smith, WA
- Jordan Chappa, MT
- Charles Watson, WA
- Jericho Chappa, MT



Top Juniors, Cattle Judging



Top Seniors, Cattle Judging



Top Juniors, Public Speaking



Top Juniors, Showmanship



Top Juniors, Sales Talk



Top Seniors, Public Speaking



Top Seniors, Showmanship



Top Seniors, Sales Talk

(Continued on page 68)

Purebred Simmental Heifers



1. "CS Cool,"
s. by THR Elevation 2103,
exh. by Jordan Chappa, Wilsall, MT.
8.8/83/116/8.9/58/-19/.28/130/77



5. "WSB Miss Good Gabby 34B,"
s. by WLE Uno Mas X549,
exh. by Charles Watson, Roy, WA.
10.2/57/78/8.4/45/-36/.31/136/68



9. "K-Ler Crystal 525C,"
s. by WS Pilgrim H182U,
exh. by Jake Smith, Sequim, WA.



2. "HPF Crystal C021,"
s. by RGRS SRG Two Step 20Z ET,
exh. by Maddy Beins, Deweyville, UT.
8.5/62/85/8.7/47/-30/.04/113/61



6. "WSB Miss Meg C516,"
s. by WLE Uno Mas X549,
exh. by Mary Johnson, Stanwood, WA.
9.1/58/80/10.1/47/-27/.23/127/66



10. "RJW Mrs. T Gator,"
s. by SS/PRS Tail Gater 621Z,
exh. by Rylee Wilson, Moses Lake, WA.
10.8/68/95/10.4/49/-31/.14/130/70



3. "TPHT Francesca,"
s. by STCC Long Haul 033X,
exh. by Britney Beins, Deweyville, UT.
6/63/92/9/43/-37/.10/122/65



7. "WFR/CMB Rising Lady,"
s. by LLSF Uprising Z925,
exh. by Jake Smith, Sequim, WA.
3.9/62/89/5.3/53/-34/.08/96/61

Purebred Simmental
Bred & Owned



1. "4 Bar W Kaitlyn,"
s. by WLTR Nashville 22A ET,
exh. by Zach Wilson, Stanwood, WA.
9.3/59/74/9.9/47/-38/.13/130/64



4. "4 Bar W Kaitlyn,"
s. by WLTR Nashville 22A ET,
exh. by Zach Wilson, Stanwood, WA.
9.3/59/74/9.9/47/-38/.13/130/64



8. "WSB Miss Marilyn C38Z,"
s. by WLE Uno Mas X549,
exh. by Charles Watson, Roy, WA.

Percentage Simmental Heifers



1. "MECC Hanna 017C,"
s. by WS Pilgrim H182U,
exh. by Jake Smith, Sequim, WA.
13.8/65/92/10.6/56/-19/.63/152/77



5. "4 Bar W Baby Gaga 309C,"
s. by WLTR Nashville 22A ET,
exh. by Brynna Wilson, Stanwood, WA.
9/53/73/4.4/48/-38/.18/105/59



8. "SVS Preslee C401,"
s. by Mr. HOC Broker,
exh. by Krista Callantine, Belgrade, MT.
2.9/69/106/4.9/50/-15/.13/84/61



2. "4 Bar W Cami 292C,"
s. by TFS Shear Force 2010Z,
exh. by Zach Wilson, Stanwood, WA.
10.3/56/82/6/51/-41/.41/122/66



6. "Early Sunset Jewel 85C,"
s. by Mr. CCF Vision,
exh. by Taylor Falkenstine, Franklin, NE.
8.2/62/87/6.7/52/-32/.21/112/63

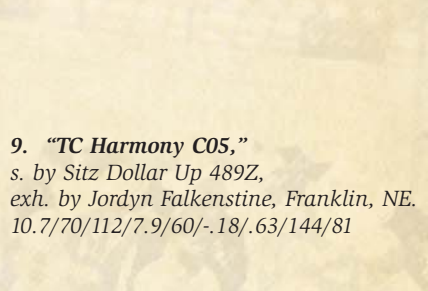

9. "TC Harmony C05,"
s. by Sitz Dollar Up 489Z,
exh. by Jordyn Falkenstine, Franklin, NE.
10.7/70/112/7.9/60/-18/.63/144/81



3. "WISH Poison Ivy,"
s. by SVF Steel Force X701,
exh. by Levi Elliott, Blanchard, ND.
10/60/90/9.1/46/-26/.34/128/67



7. "DMCC Classy Lady 82C,"
s. by Remington Lock N Load 54U,
exh. by Maddy Beins, Deweyville, UT.
7.5/55/93/2.1/45/-43/.14/93/58



10. "PLR Shez Charming 232C,"
s. by HXC Conquest 4405P,
exh. by Kaitlynn Younger, Plummer, ID.
11.1/72/106/7.5/60/-14/.34/129/74



4. "DMCC Belaire 70B,"
s. by WAGR Dream Catcher 03R,
exh. by Aribella Beins Deweyville, UT.
9.3/53/68/4.8/46/-43/.27/115/61



1. "PLR Journey 206A,"
s. by MCM Top Grade 018X,
Calf, "PLR Captivated 246D,"
s. by HPF Optimizer,
exh. by Chase Stoltey, Plummer, ID.
6.8/63/94/8.3/55/-39/.30/125/71
6.1/76/110/6.9/60/-27/.24/117/73



2. "Jared Scribe Ace 872 J22Z,"
s. by GW Lucky Ace 872X,
Calf, "Hills Maverick Son D11,"
s. by Hills Maverick A74,
exh. by Kenneth Vincent, Stanford, MT.
11.1/69/106/12.2/55/-21/.25/136/70
11.8/79/122/13.7/60/-24/.26/143/77

Purebred Simmental Cow/Calf Pair (Cow's EPDs are listed first)

Percentage Simmental Bred & Owned



1. "4 Bar W Cami 292C,"
s. by TFS Shear Force 2010Z,
exh. by Zach Wilson, Stanwood, WA.
10.3/56/82/6/51/-.41/.41/122/66



2. "TSR Miss Della 601D,"
s. by WLE Uno Mas X549,
exh. by Bentley McCullough, Fort Benton, MT.
11.8/53/76/10.8/46/-.21/.43/135/65

Editor's Note: PTP data for the Purebred and Percentage Simmental Female Show are in the following order: Calving Ease EPD, Weaning Weight EPD, Yearling Weight EPD, Maternal Calving Ease EPD, Yield Grade EPD, Marbling EPD, \$API and \$TI. PTP data for the Steer Show includes Birth Weight and Birth Weight EPD in addition to all of the above EPDs with the obvious exception of Calving Ease. All EPDs were current as of a 5/28/2016 data pull.

3. "WWC Harmony 1C,"
s. by Mr. NLC Upgrade U8676,
exh. by Michelle Falkenstine, Franklin, NE.
9.2/70/107/8/56/-.41/.43/131/75

Percentage Simmental Cow/Calf Pair (Cow's EPDs are listed first)



1. "RYMO Revenue Dream A40B,"
s. by Rito Revenue SM2 of 2536 PRE,
Calf, "RYMO United Revenue H40D,"
s. by W/C United 956Y,
exh. by Blake Rice, Bonner's Ferry, ID.
13.1/62/96/9.4/58/-.10/.86/161/82
11.6/79/127/7.8/62/-.14/.71/151/87



2. "PLR Kinzzy 181Y,"
s. by Hook's Shear Force 38K,
Calf, "PLR Downtown 244D,"
s. by HPF Optimizer A512,
exh. by Serenity Schwarz, Plummer, ID.
16.9/57/71/6.2/54/-.28/.36/148/70
11.9/71/95/5.8/59/-.23/.28/129/72



3. "RYMO Miss United H21B,"
s. by W/C United 956Y,
Calf, "RYMO Sheza Nickel S21D,"
s. by Hook's Bozeman 8B,
exh. by Dillon Mai, Bonner's Ferry, ID.
10.7/79/129/8.4/62/-.01/.53/140/83
12.2/72/114/10/59/-.15/.52/144/79

Simmental Steers (*indicates a purebred Simmental)



1. "Freightliner,"
exh. by Tyann Tellefson, Warden, WA.



2. "TSR Joe 722C,"
s. by Flying B Final Cut,
exh. by Bentley McCullough, Fort Benton, MT.
1,300/.4/56/88/6.3/49/-.13/.27/114/62



3. "Koch Sheldon 5C26,"
s. by RC Club King 040R,
exh. by Taylor Koch, Big Timber, MT.
1,506/2/70/100/9.6/54/-.22/.13/119/66

(Continued on page 72)

Another great Western Regional Classic was held in Bozeman, Montana, hosted by the Montana Simmental Association. Thanks to the following sponsors and the many volunteers who made the week possible. Join us in Klamath Falls, Oregon, June 21-24 for the 2017 Western Regional Classic!

Thanks from the 2016 AJSA Western Regional Classic

Special Thank you to the AJSA Western Regional Sponsors

Hudson Pine Farms/Hayes Ranch
Northwest Farm Credit Services
WestFeeds, Inc.
Genex/Hawkeye West
Idaho Simmental Association
Rymo Cattle Company
Lassle Ranch Simmental
Trinity Farms
Promise Land Ranch
Gary and Ruth Uznay
H and H Livestock
Rockin L 4 Ranch
Miller Simmental
Bob and Rhea Lanting
Don Eklund Memorial Fund
Murdock's Farm Supply – Bozeman
Litehouse Inc.



2016 AJSA Western Regionals



Bozeman, MT

Western Continued

Steers (Continued)



4. "PLR Nexus 195C,"
s. by Silveiras Mission Nexus 1378,
exh. by Josh Johnson, Plummer, ID.
1,168/-1.4/65/96/6.3/57/-.25/.23/125/70



5. "TSR Snip 727C,"
s. by Flying B Cut Above,
exh. by Jonna McCullough, Fort Benton, MT.
1,256/.9/49/80/7.3/47/-.09/.34/114/59



6. *"RYMO Mr. Ernie R05C,"
s. by DKSR Mr. Rushmore Z511,
exh. by Dillon Mai, Bonner's Ferry, ID.
1,312/3.2/69/98/11.6/61/-.32/.04/109/67



7. "7E Two Socks,"
s. by GW Premium Beef 021TS,
exh. by Reagan Sevigny, Valleyford, WA.
936/-.6/60/95/9.7/51/-.36/.37/145/71



8. *"Rymo Mr. Elroy N99C,"
s. by MLC Mr. Beefmaker X263,
exh. by Blake Rice, Bonner's Ferry, ID.
1,228/.8/54/77/8.3/60/-.32/.25/129/65



October 15, 2016

**The New
DIRECTION**
22nd Annual Sale

933D
Steel Force x Red Jewell

C729
Big Deal x Magnetic Lady

944D
Uno Mas x Milestone

20D
Upper Class x Driver

402D
Broker x Bernadette

High seller in the 2015 sale, selling a
Upper Class daughter & embryos

SIMMENTALS

Nick, Andrea, Shane, Shelbi, Brevin, Natalie & Haylie Sloup
303 Northern Heights Dr. • Seward, NE 68434
Phone 402.643.4429 • Cell 402.641.2936
e-mail a.sloup@juno.com
Bill Sloup • 402.641.5132

Let us point you in a . . .

New Direction on the 15th

DVAuction
Broadcasting Real-Time Auctions

www.sloupsimentals.com

Doug & Debbie Parke 859.421.6100
Drew & Holli Hatmaker 423.506.8844
office@dpsalesllc.com
www.dpsalesllc.com



www.alabamasimmental.com

Timberland Cattle
 Registered Simmental, SimAngus™ and Angus
 Spring Female Sale, 1st Saturday in May
 Fall Bull Sale, 3rd Saturday in November
 205-695-6314 or 205-712-0359
 www.timberlandcattle.com • timberlandcattle@centurytel.net
 Bill Freeman, Owner • Thomas Pennington, Mgr.



www.simmental.com

Lewis Farms
 27115A Twp. Rd. 524
 Spruce Grove, AB T7X 3M9
 Office: 780-962-5050
 Ken: 780-818-3829
 Kyle: 780-220-9188
 Jordan: 780-818-4047
 www.lewisfarms.ca
 Producing Quality Simmental & Angus Seed Stock

BAR 5 Bar 5 Simmental Stock Farms Ltd.
 and **Circle 3 Genetics**
 Office: Linda Lupton
 #636077, Holland – Euphrasia Townline
 R.R. #3, Markdale, ON, Canada, N0C 1H0
 Phone: 519-986-1330 • Fax: 519-986-4736
 Email: bar5admin@explornet.com
 Website: www.bar5.com
 Ron Nolan 905-330-5299
 Andreas Buschbeck Cell: 519-270-3258



www.oregonsimmentalassociation.com

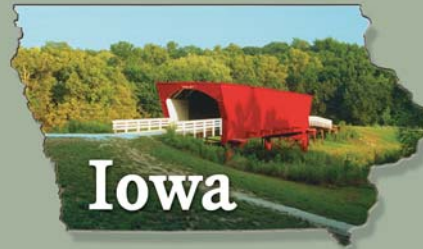

www.breedingcattlepage.com/
 Simmental/iasimmassoc/

SPRINGER SIMMENTAL
 Jeff & Lynda Springer
 Michelle & Todd Christianson
 Steve & Bri Springer
 3119 310th St - Cresco, IA 52136
 641-330-6654
 sprinsim@iowatelecom.net
 WWW.SPRINGERSIMMENTAL.COM

Jass Simmentals
 Reds and Blacks Available
 Steve, Alan & Mark Jass
 1950 Quincy Avenue • Garner, Iowa 50438
 641-587-2348 or 641-587-2174
 641-860-0645(c) or 515-689-6219(c)
 www.jassimm.com • email: jassimm@peconet.net

"The Chosen Few" Female Sale
 November 27, 2016 at the farm
"JF Scalebuster" Bull Sale
 March 1, 2017 at Dunlap, IA.
JF Janssen Farms
 Dave: 712-359-2327
 Chris: 515-314-4771
 56706 300th Avenue • Gilmore City, IA 50541
 jf@ncn.net • www.janssenfarms.com

KITZEROW Cattle Company
 Registered Simmental and SimAngus Cattle
Todd & Nicole Kitzerow
 2488 Bevington Park Rd | Saint Charles, IA 50240
 815-757-4448 or 815-757-1793
 AI Services per Request | www.kitzerowcattleco.com

Bar CK Cattle Company
 Profitable SimAngus Genetics
Mike, Margo, Crystal, & Katelyn Alley
 8925 SW Green • Culver, Oregon 97734
 Home: 541-546-8171 • Cell: 541-948-3521
 E-mail: mike@barckcattle.com • Fax: 541-546-6420
 www.barckcattle.com



www.mnsimmental.com

Dr. Lynn Aggen Performance with Quality
 Office: 507-886-6321
 Mobile: 507-421-3813
 Home: 507-886-4016
Matt Aggen
 Mobile: 701-866-3544
 Home: 507-772-4522
 Email: mattaggen@hotmail.com
Oak Meadow Farms Simmentals
 Harmony, MN 55939
 www.oakmfarm.com

Sargeant Farms
 Simmental Cattle
 BULLS AND FEMALES AVAILABLE BY PRIVATE TREATY
Owner • Howard E. Sargeant Farm Manager: Adam Trestr
 Box 400, Forest Lake, MN 55025 52309 Fleming Logging Road
 651-464-3345 • 651-464-2662 Sandstone, MN 55072
 320-245-2630 • 320-630-3608

GRASS-LUNNING
SIMMENTALS
 glsimmentals@gmail.com
Bob
 507-324-5107
 507-438-9007 cell
 77247 125th Street
 LeRoy, MN 55951

BRANT FARMS
 Registered Simmental
 Reserve this date for our next sale: Saturday, April 8, 2017
 37093 Fish Tail Road, Hinckley, Minnesota
 Ron Brant, Owner 320-384-6613 or Cell 612-390-3836
 John Von Rueden, Cattle Manager 612-490-1649

BULLETINS

Six Trustees Positions Open

A total of six Trustee positions are open in all four regions as follows:

Eastern Area: Gordon Hodges, Hamptonville, NC, (eligible for re-election).
Cliff Orley, Lebanon, PA, (eligible for re-election).

North Central: J.W. Brune, Overbrook, KS, (eligible for re-election)
Erika Kenner, Leeds, ND, (eligible for re-election)

South Central: Dr. Gary Updyke, Checotah, OK, (eligible for re-election).

Western: Dale Miller, Gildford, MT, (not eligible for re-election, but can serve an additional year as immediate past chairman).

ASA Rules and Bylaws provide that if a Trustee serves as Chairman of the Board during the final year of the second term, that Trustee will be able to serve an additional year as a voting member of the Board. Thus, Dale Miller, as outgoing Chairman, qualifies to serve an additional year on the Board.

DoubleTree Is Denver Headquarters

Once again, the DoubleTree Hotel Denver, 3203 Quebec Street will serve as headquarters for the ASA Annual Meeting, Foundation Auction, and ASA Board Meetings. A special Stock Show rate of \$109 is available to ASA members; to reserve your rooms, call 303-321-3333 and ask for the "SimGenetics" block. Reservations must be made no later than December 8, after that date, the quoted flat rate will no longer be available.

A complimentary shuttle service is provided to and from the Airport and the NWSS grounds.

2016 NWSS Schedule Announced

The schedule for activities for the 2017 National Western Stock Show has been announced. The event is being held in conjunction with the 49th ASA Annual Meeting.

Date and Times are:

Friday, November 20 Entry Deadline On-line at: www.nationalwestern.com

Friday, January 13
8:00 am ASA Board Meeting

Saturday, January 14
8:00 am ASA Board Meeting
Noon-5 pm Meet and Greet
6:30 pm SimMagic on Ice

Sunday, January 15
8:00 am Bull Pen Show
4:00 pm Annual Meeting
6:30 pm Chairman's Reception
7:45 pm Foundation Auction

Monday, January 16
8:00 am Female Pen PTP Show
2:00 pm The One Sale XXIV
(Includes Foundation lot and Power Simmental Selection)

Tuesday, January 17
8:00 am Junior PTP Show
Open PTP Bull Show
5:00 pm Wild, Wild West Sale Brighton

Wednesday, January 20
8:00 am Open Class Female Show Stadium Arena

Entry fee information and class breakdowns are posted on www.coloradosimmental.com (Note: NWSS will collect all fees.)

Officials are:

- Pen shows — Kyle Colyer
- Junior shows — Kevin Jensen
- Open class/hill shows — Jim Ligon

Election Timetable

Sept. 16: Write-in Ballots for Trustee nominations mailed and posted on-line.

Oct. 17: Deadline for write-in ballots to reach Chairman of the Tellers.

Nov. 16: Trustee election ballots mailed and posted on-line.

Dec. 16: Deadline for Trustee ballots to reach Chairman of the Tellers. Call to Meeting mailed and posted on-line, including ballots, for any Rules/Bylaw changes.

Jan. 5: Deadline for Rule/Bylaw change ballots to reach Chairman of the Tellers.

Jan. 15: 49th Annual Meeting

Carcass Merit Herds Sought

Would you like to get paid to use some of the most promising young bulls in the industry? Do you have accurate and consistent record keeping? Then we have the program for you! The ASA is seeking additional cooperator herds for the Carcass Merit Program (CMP). Both Spring or Fall calving herds are welcome.

"We are glad to be part of the CMP program. It provided us with top quality calves while we get to participate in improving Simmental genetics." — John Hall, Ph. D., Professor and Extension Beef Specialist and Superintendent at University of Idaho, Nancy M. Cummings REEC.

Contact Jackie Atkins or Jannine Story if interested in becoming a CMP herd (carcdata@simmgene.com or call 406-587-4531).

Office Holiday Schedule

The ASA office will be closed for the remaining 2016 holidays.

Monday, September 5
Labor Day

Thursday – Friday, November 24-25
Thanksgiving

Friday & Monday, December 23 & 26
Christmas ♦



Family Matters

Saturday, September 17, 2016

12:30 PM CST

Sunset View Farms Sale Facility, Auburn, Kentucky



Bismark x Savannah
Bred to Cowboy Cut



Top Grade x Lady Done Right
Bred to Supervision



Navigator x HPF Independence
Bred to Shell Shocked



In Dew Time x War Diva
Bred to Broker



Power Drive x WS Snap
Bred to Supervision



United x Shimmer
Bred to Wallstreet



United x HPF-Bram Liberty
Bred to Revolution



Steel Force x Kashmere
Bred to Supervision



Dual Focus x 600U
Bred to All In



Uno Mas x Sandra 112U
Bred to Elevate



Brilliance x Magnetic Lady
Bred to Elevate



United x 5S
Bred to Uno Mas



Sure Bet x WS Snap
Bred to Uno Mas



Full Throttle x Magnetic Lady



Upper Class x Frog



Full Throttle x Precious Diamond



Nashville, Tennessee
Ken Butner, Owner • 615-405-6105
Randy Favorite, Manager • 931-588-1210
www.kencocattle.com

Contact us today
for your sale book!



Clover Valley Simmentals

Steve and Kevin Sieg
Ramsey, IN • 812-736-4129
clovervalleysims@aol.com

Tylertown Simmental

Tyler & Sloane Kregler
Pleasant View, TN • 615-517-4561, cell
Tylertown.usa@gmail.com



Doug & Debbie Parke • 859-421-6100
Drew & Holli Hatmaker • 423-506-8844
153 Bourbon Hills • Paris, KY 40361
859-987-5758 • office@dpsalesllc.com
www.dpsalesllc.com

DIRECTOR'S DIALOGUE

By Emily Lochner, Director of Youth and PTP Programs



elochner@simmgene.com

Feel the Excitement

Although I am fairly new to the staff, this much I know: the future of the AJSA is exciting. It doesn't take long to feel the energy brewing on the horizon. Interacting with our youth constantly gives me goose bumps about the future of the Association, and the industry.

Just a few weeks ago in Des Moines, Iowa, we witnessed Simmental history being made with over 500 contestants and nearly 800 cattle exhibited at the National Classic. Next year, I feel confident we will see remarkable hospitality when the AJSA heads to Hattiesburg, Mississippi, for Sounds of the South. I sincerely hope each exhibitor who helped make history in Iowa will make the trip south to experience so much more than a cattle show. Hattiesburg is rich in American history, boasting several war sites and military museums. Must I mention it is only an hour away from a quick vacation to the ocean? The Mississippi Simmental Simbrah Association is brimming with excitement to host the National Classic, I personally am looking forward to the southern hospitality and food! We hope you will join us July 9-15, 2017 for the National Classic in Hattiesburg, Mississippi.

One of the more exciting programs to emerge from the joint

work of the AJSA and ASA Boards of Trustees is the new Steer Profitability Contest (SPC). For those who were not present to hear the announcement at Fall Focus in Bozeman, the AJSA is offering a new competition mirroring real life opportunities in the feedlot sector. AJSA youth, aged 8-21 as of January 1, may enter one, two or three head of steers entered in the ASA database into the SPC. Steers must be owned by October 1, and entered into competition no later than October 15, 2016, although early registration is advised. The steers will be picked up at regional pick-up locations and transported to Chappell Feedlot in Chappell, Nebraska, on November 1, 2016. The steers must meet an array of requirements such as docility scores, vaccination programs and DNA parent verification. The steers will remain in the feedlot until harvest in late-spring, early-summer of 2017. They will be harvested on a grade and yield basis. Profitability will be figured on feed intake, treatments needed, and end carcass value. Awards for the top three most profitable steers will be awarded at the 2017 National Classic in Hattiesburg, Mississippi. Exhibitors who plan to participate in the SPC will be required to attend monthly online meetings regarding beef industry specific topics. Exhibitors will be required to keep records on their animal to be turned into the AJSA. Feel free to ask questions to your regional ASA or AJSA Trustee, or ASA staff. More information can be found at juniorsimmental.org or by giving me a shout at elochner@simmgene.com. We hope all beef industry youth will take advantage of this new opportunity. I look forward to talking through the new opportunities within the AJSA with you!



Low Density DNA testing through the American Simmental Association (ASA) in exchange for feed intake and/or carcass data.

- ASA Members will receive one 50% off price discount for Low Density DNA testing for each carcass or feed intake record submitted.
- Records must be valid for use in ASA's genetic evaluation.
- All breeds and composites eligible if sire is registered in ASA multibreed database.
- Applies to animals born after August 31, 2015.
- Carcass Merit Program calves do not qualify.

Contact Jackie Atkins today for more details.
406-587-4531 or jatkins@simmgene.com



TOP GRADE X TITUS

2854458

HOOK'S BOUNTY 6B

	CE	BW	WW	YW	MCE	MILK	MWW	DOC	CW	YG	MARB	BF	REA	SHEAR	API	TI
EPD	8.6	0.9	74.4	120.3	8	24.6	61.8	12	43	-0.29	0.5	-0.05	0.94	-0.19	136.5	83.7
ACC	0.38	0.47	0.41	0.42	0.27	0.27	0.31	0.28	0.35	0.25	0.36	0.29	0.26	0.21		
% RANK			10%	10%		25%	10%		10%				15%			10%

AS OF FALL 2016

Bounty's First Calf Crop is Absolutely Turning Heads!
Not a "Toy" Bald Faced Bull...this Guy will Sire Growth, Volume and Muscle Mass.
Bounty is Deep Sided, Thick Hipped and Massive Front to Rear. He is a Puppy Dog for Demeanor.
He has Seen A Lot of Use the Last Two Years with Good Reason!



TANKER X PREDESTINED

2656649

MR NLC ENTREPRENEUR 1227

	CE	BW	WW	YW	MCE	MILK	MWW	DOC	CW	YG	MARB	BF	REA	SHEAR	API	TI
EPD	8.3	-1.5	64.4	101.7	13.6	28.3	60.5	12.1	28.3	-0.18	0.56	-0.023	0.60	-0.13	142.7	79.8
ACC	0.70	0.84	0.77	0.77	0.56	0.56	0.61	0.46	0.57	0.47	0.62	0.56	0.57	0.36		
% RANK			20%		3%	10%	10%				20%				20%	15%

AS OF FALL 2016

Entrepreneur has all the Maternal Value of Tanker with Less Birth Weight and a lot More Marbling.
His Dam is a Deep Sided, Attractive Daughter of Predestined out of a BAR Ext cow.
He Sits at the Top of the Breed for Maternal Calving Ease and Maternal Milk EPD.
Entrepreneur is a Consistent Improver for Testicle Size, Feet and Legs and Overall Soundness and Structure.



XAVIER X QUEST

2854467

HOOK'S BLACK HAWK 50B

	CE	BW	WW	YW	MCE	MILK	MWW	DOC	CW	YG	MARB	BF	REA	SHEAR	API	TI
EPD	18.6	-4.0	63.2	103.9	11.3	29.0	60.6	12.4	26.2	-0.36	0.61	-0.028	1.11	-0.70	180.5	87.9
ACC	0.36	0.45	0.40	0.42	0.25	0.25	0.30	0.24	0.34	0.25	0.39	0.23	0.29	0.21		
% RANK	3%	2%			15%	5%	10%			20%	15%		2%	1%	1%	3%

AS OF FALL 2016

Black Hawk is the Absolute Ticket to use on Purebred cows and Heifers to Make Better Purebred Progeny.
Top 1% CE, BW, MARB, SAPI and STI, Among Bulls that can Sire Purebred Progeny.
Jaw Dropping Phenotype and Structure with Across the Board Genetic Improvement for all Traits.
Young Dam has 3@103 WW Ratio and 3@117 IMF Ratio. The First Calves are Flat Good!!

STgenetics™

TO ORDER HIGH QUALITY CONVENTIONAL & Sexed **ULTRA**™ SEMEN

XY® and Sexing Technologies® sex-selected sperm products are made using the proprietary technologies of XY LLC and Inguran LLC, as partially represented by US patents 7208265, 6524860, 6357307, 6604435, and 8623657. Patents Pending worldwide. XY® sex-selected inseminates are packaged as single use artificial insemination doses for heifers not to be divided or used in MOET or IVF procedures. STgenetics is a division of Inguran LLC. XY is a registered trademark of XY, LLC. The STgenetics logo/mark and SexedULTRA are trademarks of Inguran LLC. Sexing Technologies and the STg logo/mark are a registered trademarks of Inguran LLC. Product of the USA.



US 800.525.2953
Beef@STgen.com



CONNECTION

Developing leaders through friendship, networking, and communication skills!

By AJSA Trustee Kaylie Huizenga, Morrison, IL



You Learn Something from Everyone

We all learn in different ways. Some learn by watching others, while others read, and then there are those who must do it themselves. One thing is for certain; however, everything we learn, is knowledge we have gained from someone else. The AJSA has given me many great opportunities to

travel and meet new people from all across America and even Canada.

An important lesson that I've learned through this past year is that there is something to be learned from every single person you meet in life. It may be a moral lesson that stays in the back of your mind as you go on throughout life, or it may be general facts and information that help you become a more knowledgeable person. You may learn the hard way, or it may be a humbling experience. Every time I board a plane to go to another show or Simmental event, I never know who I will sit by. In my opinion, though, that's the best part of it all. Just by sitting next to someone new on the plane and striking up a conversation, I've learned so many new things. I've learned about surfing on the California beaches, working on oil pipelines in Oklahoma, and even raising llamas in my own state of Illinois.

There are so many points of views on how to live and different lifestyles. I listen to them intently and in return I am

able to share with them my love for showing cattle, the Simmental breed and the beef industry. I've had conversations with people who have ranged anywhere from how showing cattle has made me who I am today, to the process of raising safe beef. I'd like to think that I've even changed a few minds. I've also learned some moral lessons from Simmental enthusiasts just like myself.

My most recent trip was to Lloydminster, Saskatchewan, for the Young Canadian Simmental National, where they welcomed me with open arms and hospitality. At their national show only the juniors are allowed to work on their cattle with no adult help. This rule holds true whether you have one head or ten. On show day, it is not above the Canadian juniors to help each other get their cattle ready and to the show ring. They are willing to give their neighbor a helping hand despite the competition. In their eyes there is no competition, only an opportunity to make memories and to learn from each other and push each other forward. This is something I will continue to remember no matter what I'm doing.

No matter how long of a week we've had at a show or how tired we are, we all need to remember our AJSA Simmental events are once-in-a-lifetime opportunities to meet some amazing people, learn new things and take advantage of all the new opportunities that come our way. You need to open up to others in a conversation, and make those lasting connections because no matter who it is, or where they come from, there is always something to be learned from everyone you meet! ♦

2016-2017 American Junior Simmental Association Board of Trustees

President

Kaylie Huizenga, Morrison, IL
815.535.3185
Khuiz@gmail.com

Vice-Presidents

Membership Communications
Jody Baragary, Tonganoxie, KS
913.775.2927
jody.baragary@yahoo.com

Marketing
Kiersten Jass, Garner, IA
515.408.4918
KierstenJass@gmail.com

Finance
Tanner Howey, Rowlett, TX
214.808.9049
Tanner.howey@yahoo.com

Leadership
Jordan Cowger, Kansas City, MO
816.916.3329
jordancowger@gmail.com

Trustees

Eastern Region

Cameron Crawford, Tylertown, MS
601.840.9480
cameronecrawford95@gmail.com

Garrett Stanfield, Manchester, OH
606.375.2794
garrett.stanfield@stu.mason.kyschools.us

Lily Swain, Murray, KY
270-293-4094
lswain1@murraystate.edu

Cole Liggett, Dennison, OH
330-440-5580
cliggett77@aol.com

South Central Region

Joel Mackey, Giddings, TX
512-988-6794
joel.mackey12@gmail.com

Michelle Helm, Guthrie, OK
405-368-3180
michelle.l.helm@okstate.edu

North Central Region

Cade Bracker, Underwood, IA
712-310-1082
cmbracker@gmail.com

Western Region

Jericho Chappa, Wilsall, MT
406.600.1362
jerichochappa@gmail.com

Maddy Beins, Deweyville, UT
435.452.2618
Maddybeins@yahoo.com

Zach Wilson, Stanwood, WA
360.941.8020
Zach.Wilson1211@gmail.com

www.juniorsimmental.org

Legends of the Blue Ridge



Simmental
& SimAngus

October 8, 2016 | Atkins, Virginia | 12:00 PM EST



X309

Selling a son and daughter



EBS Shesa Andrias Dream 037R
Selling a son and daughter by Upper Class



JM MISS TM H25 U14
Selling embryos by Steel Force



TNC Sweet Dreams
Selling a son and embryos



C532 Sweet Dream X Widetrack
Yearling bull



S85
Selling a son and daughters



C521 Melody X Widetrack
Bred heifer

Sale sponsored by the Virginia Simmental Association
Dana Campbell, VSA Secretary / Treasurer | Phone. 434-277-9104
4nelsoncampbells@gmail.com | www.virginiasimmental.com

Sale managed by



Ruble Cattle Services
Jeremie Ruble | 406.581.7940
1525 140th St. Corydon, IA 50060
www.rublecattleservices.com 

SIMGENETICS

Simbrah Roundup Draws Record Numbers

The annual American Junior Simbrah Roundup, held June 22-25, at the Wharton County Fairgrounds in Crescent, TX, attracted a record 118 head of cattle and 90 exhibitors from the states of Arkansas, Louisiana and Texas.

The event was dedicated to long-time supporters Fred and Sharon Grahmann of Rock Island, while Brody Hill of Edinburg won the Animo Award and a \$1,000 stipend.

The \$2,000 American Junior Simbrah Roundup scholarship went to Dennis Cano, Pharr, and the \$2,000 Victor Guerra Memorial Scholarship was awarded to Josh Evans, Teague.



Left to right: Victor Guerra; scholarship winners Dennis Cano and Josh Evans; and Joe Mask of the scholarship committee.



Amino Award winner Brody Hill (center) with his family and the Guerra family, which donates the award.



Fred and Sharon Grahmann (right front) with their family.



The bright and eager faces of 90 Annual Roundup participants.

WANTED

PERFORMANCE BREEDERS

Who collects complete data on all calves for each of these six traits:

- Calving Ease
- Birth Weight
- Weaning Weight
- Yearling Weight
- Yearling Hip Height
- Ultrasound or Carcass Measurements

ASA Performance

Advocate

Prove to the world that you are serious about performance . . . become a Performance Advocate.

For more information: Call 406-587-4531

Pigeon Mountain 28-Day Test

The 2016 Pigeon Mountain Simmental Bull Test recently completed its 28-day weight period. Forty-three bulls recorded an average daily gain (ADG) of 3.91 pounds and an average weight per day of age (WDA) of 3.09 pounds. Lot 26, a purebred black Simmental, had the highest ADG at 5.57 pounds, while lot 40, a purebred Simbrah had the highest WDA of 3.73 pounds.

The test will conclude with a sale to be held on Saturday, November 5, beginning at 1:00 pm at the Select Cattle Enterprises sale facility in Armuchee, Georgia. The test/sale manager is Bruce Van Meter.

2015 and 2016 Sale Averages

Listed below are Simmental cattle sale price averages (US sales only), comparing the entire year of 2015 to 2016 year-to-date. These figures represent only those sales reported by category and published in *the Register*.

Simmental				
	2015		2016	
	114 Sales		72 Sales	
	No.	Ave.	No.	Ave.
Bulls	6,607	\$5,850	5,542	\$5,044
Bred Cows	508	3,836	311	3,418
Cow/Calf	302	4,132	55	3,628
Bred Heifers	1,355	4,040	514	4,389
Open Females	1,193	3,834	746	2,651
Totals	9,965	\$5,208	7,168	\$4,667



October 1, 2016
1:00 PM

Rolling Hills Farms Sale Facility
Belle Center, Ohio

Sale Consignors:
Rolling Hills Farms
Zach Henthorn
Rodney Yocom
Heil Farms
Chippewa Valley Angus
Lor-Mar Simmental Farm



D19H
RimRock x Mamacita



C02H
Top Grade x STF Pure Sterling
Carrying Heifer by Broadway



5006
Connealy Lead On x CVAF Elba 2052
Carrying Heifer by Uno Mas



C204
Broker x Macho



Z37H
Trademark x Lil Chyna
Bred to Allegiance



4013
Hoover Dam x CVAF Cathy 1015
Bred to Broadway



D27Y
Uno Mas x Upgrade x Lil Chyna



311N
Intimidator x Jet Black
Open, ready to flush



4077
Final Answer x Bandolier Lady
Carrying Heifer by Uno Mas



C79H
Uno Mas x Lazy H Gotta Have Faith



Y38H
Upgrade x Double D Blk Chyna
Carrying Heifer by Maximus



3043
Rito 2 878 of 2536 x CVAF Elba 2295
Carrying Heifer by Uno Mas



Bob, Nancy, Bill and Marcia Hoovler
3437 State Route 67
Belle Center, Ohio 43310
937-464-9913
www.rollinghillsfarmssimmentals.com
Bob Hoovler 937-538-1329
Marcia Hoovler 937-538-1537

Sale Managed By



Doug & Debbie Parke
Drew & Holli Hatmaker
153 Bourbon Hills
Paris, KY 40361
859-987-5758
859-421-6100 Cell
office@dpsalesllc.com
www.dpsalesllc.com

Contact us
today for a
Sale Book!



STATE SCENE

44th TJSSA Futurity

The Texas Junior Simmental/Simbrah Association (TJSSA) held their 44th Annual Futurity June 9-12 in Bryan. Futurity activities included contests designed to prepare participants for the ASA National Classic, a cattle show, a director's election, a Queen/Princess contest and the awarding of five \$2,000 scholarships. A record-breaking 129 youths and 167 head of cattle competed.

Elected as TJSSA officers are: President: Kaleb Fontenot; Vice President: Payton Meuth; Secretary: Amelia Stavinoaha; Treasurer: Wyatt Jackson; Reporter: Mikaela Talley; Historian: Megan Rogers; and Parliamentarian: Teegan Mackey. The Evans family, Teague, was honored as TJSSA Friend of the Year.



TJSSA Royalty: from the left: Amelia Stavinoaha, 2016 Sweetheart Megan Rogers, 2016 Queen Payton Meuth, Jessica Willey, LaVernia.



TJSSA Board, left to right, front: Kaleb Fontenot, Cypress; Payton Meuth, Floresville; Amelia Stavinoaha, Eagle Lake; Wyatt Jackson, Blum; Mikaela Talley, Floresville; Megan Rogers, Lockhart; Teegan Mackey, Giddings. Back row: Tyler Denny, Edinburg; Zach Mills, DeKalb; Brody Hill, Edinburg; Jacob Friedrich, Zabickville; Carle Rodenbeck, Brenham; McClaine Pawelek, Floresville; Colton Franks, Emory; and Claire Godwin, Round Rock.



The Evans Family, 2016 Friends of the TJSSA Award winners.

MJSA Conducts Field Day

A large crowd turned out for the Mississippi Junior Simmental Association (MJSA) "Field Day at the Farm," held in mid-June at Fenton Farms in Laurel. Thirty-two junior members from across the state were on hand for the competition, which was designed to prepare Mississippi juniors for Eastern Regional and National Classics.

Serving as judge for the cattle show was Doug Parke of DP Sales. Other competition was held in cattle judging and showmanship. "We thank all our sponsors and especially the Fenton Family for their wonderful hospitality," MJSA Advisor Debbie Smith said.



Mississippi juniors and adult advisors who attended the MJSA event at Fenton Farms. ♦



Scholarship program, from left: TSSA members Jim Ethridge, Franklin and Betty Freasier, Floresville; Wyatt Jackson, Pine Ridge Scholarship; Joe Martinez, De Soto, James L. Freasier Memorial Scholarship; Amanda Miller, Alvin, Smith Farms Scholarship; Seth Garrett, Cero, Lytle Tom Memorial Scholarship; Tanner Howey, Rockwall, Victor A. Guerra Memorial Scholarship; Nancy Tom, Campbellton; and Warren Garrett, Canton.



Bronze Award Winners: from left: Tracie Matticks, Hockley; Megan Rogers; Amelia Stavinoaha; McClaine Pawelek; Robert Stavinoaha, Eagle Lake; Tyler Denny, Edinburg; and Dylan Hempel, Victoria.

SUNDAY, OCTOBER 9, 2016
12:30 EST SHARP

FACTORY DIRECT

elite female sale

AN OUTSTANDING SET OF BRED HEIFERS - THE DEEPEST SET WE HAVE EVER OFFERED!

SELLING ELITE OFFSPRING BY THESE BREED IMPACTING DONORS:



WLE MISSY U409



LAH ADELE 206Z



LAH EMPRESS 415



LAH EMPRESS 922



MATERNAL SIB SELLING



PROGENY BY LOOKOUT SELLS



MATERNAL SIB SELLING



SALE LOCATION:

Horstman Cattle Co. LLC | 707 E 900 N | West Lafayette IN 47906

FACTORY DIRECT GROUP:

Horstman Cattle Co. LLC | Knapper Cattle Co. | Locust Hill Farm | Sennett Cattle | Sheets ChiAngus | Ward Bros | Wesner Livestock Enterprises



CALL FOR A FREE REFERENCE SALE BOOKLET 816.532.0811



Livestock Services



Insurance



James F Bessler Inc
LIVESTOCK MORTALITY INSURANCE

321 Brownstone Dr.
St. Charles, IL 60174-2843
630.945.3483 office • 815.762.2641 cell
630.945.3584 fax
jim@jamesbessler.com
www.jamesbessler.com



Jame Secondino Krieger

812-208-0956
www.livestockins.com
Universal, Indiana

Livestock Mortality Insurance



Agent for...

**AMERICAN
LIVE STOCK**
A Division of Market Service Incorporated



Internet/ Communications



Darryl Snider Western Sales Representative
Tel: (403) 803-6532
SNIDERD@TELUS.NET

Jane Crawford Eastern Sales Consultant
Tel: (519) 287-5286
Cell: (519) 317-5263
JANE.CATTLE@GMAIL.COM

#13, 4101-19TH ST. N.E., CALGARY, AB T2E 7C4
Tel: (403) 250-5255 Fax: (403) 250-5121 mcartwright@simmental.com
WWW.SIMMENTALCOUNTRY.COM



Auctioneers and Marketing



Ron Kreis Auctioneer

Commercial and
Purebred Livestock

740.683.3235
rtkreis93@gmail.com



Tracy Harl Auctioneer

Loup City, Nebraska
402-469-3852



Steve Dorran Auctioneer

Office: 970-472-0514
Cell: 760-972-7736
5703 Red Ridge Drive
Timnath, CO 80547



Jered Shipman, Auctioneer

806-983-7226
6945 CR 206
Grandview, TX 76050



Bruce Miller Auctioneer

1972 Oak Creek Lane, Suite 49
Bedford, TX 76022
Cell: 817-247-0115



AL CONOVER

Auctioneer & Sale Management

Box 9 • Baxter, IA 50028
(641) 227-3537 Office
(515) 491-8078 Cell
(641) 227-3686 Home
conover@conoverauction.com



ROGER JACOBS

Auctioneer
P.O. Box 270
Shepherd, MT 59079
406-373-6124 Home
406-698-7686 Cell
406-373-7387 Fax
auctions@jacobslivestock.com

WILLIAMS Land & Cattle Auction Co.



MIKE WILLIAMS, Auctioneer

18130 Brush Creek Road
Higginsville, MO 64037
PH: 660-584-5210 • Cell: 816-797-5450
Email: mwauctions@ctcis.net



BOUCHARD
LIVESTOCK
INTERNATIONAL

Brian Bouchard

Ph: 403-946-4999
Cell: 403-813-7999 • Fax: 403-946-4919
info@bouchardlivestock.com • www.bouchardlivestock.com
#27 McCool Crescent — Bay 11
Box 1409 • Crossfield, AB T0M 0S0

Export/Import Marketing & Consulting • Embryos • Live Cattle
Semen • Domestic Sales Consulting/Management & Order Buying



JAMES M. BIRDWELL AUCTIONEER

Box 521, Fletcher, OK 73541
580-549-6636
580-695-2352 Mobile
580-549-4636 Fax



Products

SULLIVAN SUPPLY

The Innovative Leader in Livestock Show Supplies

Sullivan Supply South
Hillsboro, Texas
Phone: 800-588-7096
sullivan@hillsboro.net

Sullivan Supply, Inc
Dunlap, Iowa
Phone: 800-475-5902
sales@sullivansupply.com

Sullivan Supply West
Lodi, California
Phone: 888-914-5972
lee@sullivansupply.com

www.sullivansupply.com



Meat Industry Hall of Fame

The meat industry Hall of Fame (MIHF) inducted seven new members during the 2016 Ceremony in Kansas City, KS. The MIHF was established in 2008 to recognize leaders in the North American food production.

The new inductees are: Clayton Yeutter, US Secretary of Agriculture and Counselor to the President; Chuck Hendryx, Vice President, Meat, H-E-B Grocery Company; Dr. Joe Sebranek, Professor, Iowa State University; Sam Stein, Founder and Chairman, Chef's Pantry and Sam Stein Associates; Dr. Joe Cordray, Professor and Extension Meat Specialist, Iowa State University; Sam Kane, Founder, Sam Kane Beef Processors; and C Larry Pope, President and Chief Executive Officer, Smithfield Foods.

Genetics

UltraInsights
PROCESSING LAB INC.
Centralized Ultrasound Processing Lab
Data You Trust, Service You Deserve!
Craig and Becky Hays
27577 State Hwy CC • Maryville, MO 64468
Phone: 660-562-2074 www.uicuplab.com

Semen Available on Today's Hottest AI Sires
866-356-4565
www.cattlevisions.com

BOVINE ELITE, LLC
• Semen & Embryo Sales
• A.I. & ET Equipment Sales
• MVE & Taylor Wharton Tanks
• A.I./Palpation Clinics
• TruTest Scales
• Professional Exporting & Importing
• Semen & Embryo Warehousing
• A.I. Consultation
Bovine Elite, LLC
3300 Longmire Drive • College Station, Texas 77845
800-786-4066 • 979-693-0388 • 979-693-7994 Fax
carl@bovine-elite.com • www.bovine-elite.com

Contact your local Accelerated Genetics representative today!

Focused on being the producer's trusted first choice!
1-800-451-9275 | INFO@ACCELGEN.COM | WWW.ACCELGEN.COM

ORiGen
Breeder to Breeder Genetic Services
10 West Arrow Creek Road
Huntley, Montana 59037
1-866-867-4436
www.ORiGenbeef.org

TOTAL HERD ENROLLMENT
ASA
The PERFORMANCE RECORDS
Choose your best option!
www.simmental.org

Former LMA Head Indicted

A Kansas businessman who served as president of the Livestock Marketing Association from 2004 to 2006 has been indicted for wire fraud involving cattle transactions. Randall Patterson was charged with 14 counts of wire fraud in a scheme involving his ownership and management of Anthony Livestock Company in Harper County.

The resulting indictment alleges that he caused sale barns to issue invoices, falsely inflating prices his company paid for cattle at auction. He could be sentenced to a maximum of 20 years in prison and a fine of \$250,000 on each fraud count.

Rancher must repay \$65K

A federal judge in South Dakota has ordered a rancher to pay back the US department of Agriculture \$65,000 for a loan he misused. A 36-year-old Pierre resident pleaded guilty to conversion of mortgaged property. He was ordered to spend five years on unsupervised probation.

Authorities say the man received a \$76,000 USDA loan administered by the Farm Service Agency to buy Sheep and cover expenses for their care. But he sold the sheep without FSA approval and deposited the proceeds of the sale into his personal bank account.

In Memoriam . . .



Lowrie

• **Bruce Lowrie**, 91, a long-time Simbrah and Brahman breeder from Fort Worth, passed away on June 18. A veteran of the US Army Air Corps during World War II, Lowrie was a lead navigator on a B-17 bomber wing and flew numerous combat missions in the European theater. He was the owner-operator of Chevrolet dealerships in the Fort Worth area. A past president of the American Brahman Breeders Association, he served as a board member of the Texas Simmental/Simbrah Association. He is survived by Maurine, his wife of 51 years; sons Roddy (Laurie); Mark; and Randy (Brandi); a sister Leatrice Bowlen, nine grandchildren and two great-grandchildren.



Summitt

• **Pat Head Summitt**, the legendary women's basketball coach at the University of Tennessee, passed away at the age of 64 on June 27 from complications associated with Alzheimer's disease. Raised on a Tennessee farm, her father, Richard Head, was among the earliest of Simmental breeders in the state, and was regarded as a strict disciplinarian, a trait that Summitt carried through her successful 38-year tenure as the coach of the Volunteers. She coached the team to eight NCAA championships, won almost 1,100 games and is credited with being at the forefront of the ascendance of women's sports. She is survived by her son, Tyler. ♦

WE GET VISITORS



Nelson

Nelson, Deckerts Drop In

Among summer visitors at the new ASA headquarters building were several old friends. Former Montana Simmental Association President Warren Nelson, who ranches in partnership with his brother Tom at Wibaux, stopped in for a tour and visit in mid-June.

Then, later in the month, former Trustee Orville Deckert, 87, his wife, Maria, and son, Jeff, Arena, North Dakota, stopped by on their way to see their daughter and son-in-law in Nampa, Idaho. After delivering Orville and Maria to Nampa, Jeff, who was serving as their “personal chauffeur”, then headed to Couer d’Alene, Idaho, for his in-laws 60th anniversary.



Maria, Orville and Jeff Deckert.

C.J. Brown Studios

CJ Brown introduces three new prints to celebrate the Simmental breed as well as the Beef Industry!

"Simmental" – Image size: 8" x 36" – Limited edition of 500 prints – Artist proofs available – This unique print can be purchased as a paper print (printed on 100% cotton rag) at a price of \$60.00 or framed in a black rustic frame and printed on canvas. Please inquire as to frame and cost. Have the ear tag in the bull's ear personalized!

"Blazed Reflections" – Image size is 8 1/2" x 18 1/2" – Limited edition of 500 prints – Artist proofs available – Print price is \$60.00 – This print was introduced this summer at the AJSA National Classic in Des Moines, IA. The print can be personalized with the reflection of the showman in the water made into a boy or a girl. The ear tag can be personalized as well as the heifer's blaze!

"Found You!" – Image size is 8 1/2" x 25" – Limited edition of 500 prints – Artist proofs available – Print price is \$60.00

Contact CJ Brown Studios
904 North Mulford Road • Lindenwood, IL 61049
815-751-6314 • cowpainter@t6b.com

To see more images created by CJ, check her website at www.cjbrownstudios.com

Cooperator Herds Wanted



CMP
ASA
CARCASS MERIT PROGRAM

Members, do you know a commercial operation with accurate and consistent records? Do they retain ownership of the calves or have an interest in collecting carcass data? Would they like to get paid to use some of the most promising young bulls in the industry? Maybe you have a commercial herd of your own that could work as a cooperator herd for the ASA's CMP. Spring or fall calving

"Participating as a CMP cooperative herd for nine years has enabled us to get the hard facts on feeding efficiency and harvest value by traits on our calves. As a commercial cow/calf operation, interested in making genetic progress in the cowherd, we have used the data in replacement selection and are seeing a difference in our bottom line."

Lynda Stuart,
Stuart Land and Cattle Co.

"We are glad to be part of the CMP program. It provided us with top quality calves while we get to participate in improving Simmental genetics."

John Hall, Ph. D.,
Professor and Extension Beef
Specialist and Superintendent
at University of Idaho Nancy
M. Cummings REEC.

Incentives for Cooperators

- ◆ Free semen from the industry's top herd sire prospects
- ◆ All cows in herd will be put in ASA's database which will provide EPDs for every female. This allows you to make selection and culling decisions within the cowherd based on EPDs.
- ◆ You have the option to retain all or some of the females produced from the program
- ◆ ASA will pay \$60/AI sired carcass that is harvested
- ◆ Cooperators will get carcass data back on all the calves harvested through the program.
- ◆ A portion of the CMP calves have feed intake collected and records shared with the cooperators.

How does it work?

- ◆ ASA assigns all matings in a random fashion so that the test produces unbiased, accurate results.
- ◆ ASA will work to provide bulls that fit the general criteria of your herd. However ASA must use only bulls that are enrolled in the program.
- ◆ At least two sires will be used per contemporary group and ASA likely will use several sires per contemporary group to provide better more accurate test results.
- ◆ Only bulls with high calving ease EPDs are used on heifers.

Qualifications

1. All cows will be individually identified along with birth year and approximate breed makeup
2. Collect birth weights, calving ease scores, and weaning weights on CMP sired calves
3. Beneficial but not required — have a current AI program established
4. Must commit to collecting carcass data

Contact Jackie Atkins or Jannine Story for more information at 406-587-4531.

BEEF BUSINESS

Economic impact of US meat

The impact of the domestic meat and poultry industry on the US economy exceeded \$1 trillion for the first time, according to the latest study commissioned by the North American Meat Institute.

The figure represents 5.6% of the nation's gross domestic product (GDP) and was calculated using data from all types of meat and poultry producers, wholesalers and retailers as part of the "Meat Fuels America" research project. The industry has a value of \$1.02 trillion, is larger than the US trucking industry, and is almost as large as the US government.

Meat Prices Decline

The Consumer Price Index (CPI), a measure of economy-wide inflation for food, decreased slightly from April to May, by 0.2%, according to USDA's latest Consumer Price Index.

The CPI for restaurants purchases was up 0.2% in May and is 2.6% higher than May 2015, but the CPI for grocery store food items decreased 0.5% from April to May and is 0.7% lower than last May. Beef and veal prices continued to experience the negative effects of the Texas/Oklahoma drought. Beef and Veal Prices increased 0.2% from April to May, but are 5.4% lower than this time last year.

Works on any desktop, tablet, or smartphone!

01:25 AM

CattleMax
cattle management software

You've seen the CattleMax name around since 1999. It is the cattle software chosen by ranchers in over 70 countries. Now CattleMax is where you are - at home, at the office, or in the pastures.

ASA members will appreciate the ease in exchanging information with ASA including herd inventories, EPDs, performance data, and registrations.

Let CattleMax help you...

- Save record keeping time
- Keep organized in one place
- Improve decision making

Sign up for your free trial today at:
CattleMax.com/simmental • 1-800-641-2343

Beef Production Down

Average cattle carcass dressed weights remain on a downward trend. In late May, cattle dressed weights were reported at 806 pounds, down six pounds from the previous week and seven pounds below last year, according to the USDA.

Commercial Beef Production forecasts for the second quarter of 2016 were lowered approximately 90 pounds as the pace of marketing increased because of more cattle coming out of feedlots at lighter weights.

Consumers Believe Burgers are Nutritious

A survey of adults who ordered burgers at restaurants found 82% believe the item is a good source of nutrients, though many would like to see more non-beef alternatives offered, according to market research. Another 80% said they would pay more for burgers made with premium ingredients.

Three in five (62%) consumers said they love burgers, but expressed interest in a wide array of non-beef burger alternatives. Nearly half said they would like to see more chicken burgers (46%) on menus, and two in five (42%) were interested in more turkey burgers. Another 34% wanted to see bison as a burger option on more menus.

Lunch Advocates Oppose Grant Plan

Critics of the US House Bill recently approved by the education committee says the legislation, which would set up a block grant pilot program in three states, is the first step toward elimination of a federal guarantee of nutritious meals for school children.

The block grant provisions will cut funds for school meal programs and nullify crucial federal mandates, including student eligibility rules for free and reduced price meals and nutrition standards. The bill was approved by the House Education and Workforce Committee and now awaits consideration by the full house.

FSIS Clarifies Rule

USDA's Food Safety and Inspection Service has posted a notice clarifying how products subject to its final rule on mechanically tenderized beef are not subject to the regulation.

According to the update, any mechanically tenderized beef product must include a descriptive designation, such as "mechanically tenderized". If the product is needle tenderized, it can be described as "needle tenderized," or as "blade tenderized" if it is blade tenderized. The notice specifies type styles as well.

Packing Jobs Dangerous

A report from the Government Accountability Office (GAO) indicates that illness and injury rates are on the decline, but also underreported in the meat packing industry.

Evaluations by the Centers for Disease Control and Prevention (CDC) and academic studies found the nation's estimated 526,000 meat and poultry processing workers face numerous hazards. Most hazardous tasks involve repetitive motion and prolonged standing linked to musculoskeletal disorders, exposure to chemicals and pathogens, and traumatic injuries from machine tools.

High Feed Prices Dampen Production

USDA has lowered its forecast for total red meat and poultry production in 2016 and 2017, largely as higher feed prices dampen the rate of production growth.

In its monthly Agricultural Supply and Demand Estimates report, USDA reduced beef production estimates on lower carcass weights, but the pace of second-quarter slaughter is slightly slower than previously expected. Projections for 2017 are reduced on slightly lower carcass weights and higher feed prices are expected to encourage cattle feeders to minimize the amount of time cattle are on feed.

Food Stores Try to Attract Millennials

Supermarkets are raising the bar on their food service offering restaurant-quality and fresh food, along with chef-driven menus, thus attracting the attention of the coveted millennial market, those consumers born from 1978 to 2004.

Millennial use grocery stores less than other generational groups, although retail food service is gaining traction with them.

Vegan Owners Anger Patrons

The owners of two premier vegan restaurants in Vacaville, CA, have angered some customers after revealing that they have slaughtered animals and eaten meat at their farm. The owners' report that they realized that farm animals keep farmland healthy so they bought some cows and some sheep, then later slaughtered some of the cows for food.

Now some of the vegan community says they feel "betrayed", and have even received death threats. A Facebook boycott group and a live protest are planned at one of the restaurants.

Lightning Kills Cattle

Lightning storms killed cattle in at least three states, and the largest amount of damage was in McCook County, SD, where 21 head of cattle were killed while they were feeding.

Cattle were also reported killed near North Platte, NE, where at least six head of cattle died when lightning hit a fence post and the electrical charge followed the barbed wire, killing the cattle. Then in Edger Springs, lightning killed 12 animals. ♦



If you have recently advertised in *the Register* or *SimTalk*, you are automatically included in **Sales Call** for the month prior to your sale. **Sales Call** is broadcast to over 5,000 subscribers. **Sales Call** announces the date of your sale, location, provides a link to your sale catalog or website and a map.

FROM THE
SALE RING
TO THE
SHOW RING

....

PRODUCING
FEMALES
MADE FOR
THE PURPLE!



American Pride x Dew It Right



Wide Body x Sadies Girl



Sadie - Selling in her Entirety!



Wheelman x Dual Focus



Rendition x Majic Man



Broker x Trademark



All In Daughter, Bred to Uno Mas



Join Us October 21, 2016
6:00 PM | West Point, Iowa



Doug & Debbie Parke
Drew & Holli Hatmaker
office@dpsalesllc.com
www.dpsalesllc.com



Gerdes Show Cattle
Eric and Tara Gerdes
(319) 850-1694 | gerdes_eric@yahoo.com
www.gerdesshowcattle.com

Wellman Cattle
Dusty Wellman
(319) 470-0286

Lone Tree Simmentals
Jeff Thompson
(563) 349-8722

Owen Bros. Cattle Co.
Matt Owen
(417) 830-8180

THE CUTTING EDGE

***E. coli* Survives High Temp, Pressure**

Food Research at the University of Alberta has found that cooking beef at 160°F, the level of heat treatment recommended by Health Canada and the USDA, does not always eliminate *E. coli* strains. They're also reporting that some strains survive pressures up to 87,000 pounds per square inch, the long-held standard used in high pressure processing.

Microbiologists began noticing the inconsistent behavior of *E. coli* in 2008, when they assigned a student to look for differences in thermal survival among organisms in a large collection of *E. coli* from beef.

Research Reduces Salmonella

An old technology that uses natural predators called bacteriophages is the focus of new research at the University of Nevada, Reno. The technique is being used to reduce salmonella bacteria in meat products. Salmonella was reduced by as much as 90% in ground poultry, pork and beef during the research trials.

Salmonella is one of the most common causes of foodborne illnesses in the US estimated to cause one million illnesses in the US every year, with 19,000 hospitalizations and 380 deaths. The bacteria can cause diarrhea, fever, vomiting and abdominal cramps. In people with weaker immune systems or in young children and the elderly, it can be fatal.

Bovine TB Blood Test

A new blood test to detect Mycobacteria in blood has been developed by a team at the University of Nottingham in England. Researchers have used this method to show that cattle diagnosed with bovine tuberculosis (bTB) have detectable levels of the bacterium *Mycobacterium bovis* (*M. bovis*) in their blood, which causes this disease.

The test detects low levels of mycobacteria in blood. The testing has a six-hour turn-around, and is currently licensed to a spin out company, PBD Biotech Ltd.

Early Shedding Correlates to Breeding Performance

Genetic adaptation to environment may hold the key to breeding performance in beef cattle, according to research at the University of Arkansas System Division of Agriculture. The research found that early shedding of winter coats correlated with better breeding performance.

Four years of data showed that cow shedding in May had higher pregnancy rates to artificial insemination and their calves had higher weights at weaning than cows that shed their coats later in the year. In short, cattle that are better adapted to the climate, grass and other environmental conditions feed better, grow better and reproduce better. ♦



SFI/GPAR LUVS TO DREAM
CALF Sired BY BROKER
3RD OVERALL PB COW/CALF PAIR
Congrats to Leah Scholz!



SFI/MID-AM CLASSY LADY
CALF Sired BY AUTHORITY
11TH OVERALL % COW/CALF PAIR
Congrats to Cara Smith!

"Like" Mid-Am Genetics on Facebook to learn more!



MAKING heifers INTO EVEN BETTER donors

PRODUCTION • PERFORMANCE • PHENOTYPE

SCHAAKE FARMS HERITAGE SALE **DECEMBER 4, 2016**

- Selling choice of January heifers sired by Lookout!
(Out of SFI/GPAR Luvs To Dream)
- Selling embryos sired by Lookout and Broker!
(Out of SFI/GPAR Luvs To Dream)

RYAN, KAYLA AND BRINLEY BODENHAUSEN
2283 294TH RD • MUSCOTAH, KANSAS
RYAN: 785.221.3284 • KAYLA: 913.426.7855
MIDAMGENETICS@YAHOO.COM

A ONCE IN A LIFETIME OPPORTUNITY TO
INVEST IN A ONCE IN A LIFETIME COW!



TINGLE FARMS PRESENTS

Pave the Way

FALL VOL. I

SUNDAY, OCTOBER 23, 2016 - 1:00 PM - AT THE FARM

75

ELITE LOTS OF SIMMENTAL CATTLE



CATTLE IN DEMAND

Joe & Venedia Tingle - (502) 682-8637
Derek & Chelsey Tingle - (502) 682-0806
722 Drennon RD - New Castle, KY 40050

Sale Management by:
Graham Blagg: (530) 913-6418
Todd Alford: (706) 207-9454
CATTLEINDEMAND.COM

Auctioneer - Jered Shipman: (806) 983-7226

CORPORATE REPORT

McDonald's Concludes Pilot Verification

McDonald's Canada has concluded its industry-first Verified Sustainable Beef Pilot, marketing a milestone of its collaborative partnership with the Canadian beef industry over the past 30 months to advance more sustainable beef practices.

McDonald's Canada tracked the journey of nearly 9,000 head of Canadian cattle, or the equivalent of 2.4 million patties. The cattle spent their lives raised on or handled by verified sustainable operations. More than 180 operations: 21 ranches, 34 backgrounding operations, 24 feedlots, two beef processors and one patty plant — complete the process.

Wal-Mart Focuses on Makeover

Wal-Mart is upgrading its fresh food sections, increasingly offering upscale items such as grass-fed beef, and expanding pickup and delivery services in an aggressive push to lure grocery shoppers.

More stores have added "charcuterie" sections, fresh sushi and large selections of gourmet cheeses and organic produce, and those items are now displayed at the front of the store. Wal-Mart is emphasizing 100% grass-fed beef and antibiotic-free meat and now prepares most of the bakery items it sells on-site. The grocery generates more than half of Wal-Mart's US sales.

Bayer Makes Offer For Monsanto

German pharmaceutical and chemical giant, Bayer AG, has made an all-cash offer to acquire Monsanto Co. for \$62 billion, valuing the US Company at a substantial premium in a deal that would create the world's largest agrochemicals company.

Monsanto said its board was carefully reviewing Bayer's proposal but declined to comment further. Bayer would finance the deal — the largest foreign takeover effort ever by a German company — with a combination of debt and equity, including a share sale worth 25% of the total transaction value.

Shuttered Plant Acquired

One World Beef has announced completion of its acquisition of the shuttered National Beef processing plant in Brawley, CA. OWB Packers LLC, an affiliation of One World Beef, will operate the plant and expects to restart operations later this year.

National Beef, the fourth-largest beef processor in the country, shut down the facility in 2014 citing insufficient cattle supplies amid drought conditions. It had acquired the 337,000-squarefoot facilities, originally built in 2001, in 2006. ♦

Bringing together respectable programs & superior genetics in the Valley!



These champions sold in last years sale!

LADIES VALLEY
of the

October 16, 2016
West Point, NE

Hosted by...
Zeis Simmentals : CRR Simmentals

Offering... elite open females, herd building breds, along with select genetic lots!

Doug & Debbie Parke 859.421.6100
Drew & Holli Hatmaker 423.506.8844
 office@dpsalesllc.com www.dpsalesllc.com

Guest Consignors...
Phelps Farms - Scheiderer Farms : J&C Simmentals : NP Cattle
BF Black Simmentals : Trennepohl Farms



www.washingtonsimmental.org

Trinity Farms Angus SimAngus™ Simmental

Generations of Excellence Sale...first Saturday in March

Mike & Paulette Forman 509-968-4800 Robb & Debbie Forman 509-201-0775

2451 Number 81 Rd. Ellensburg, WA 98926
www.trinityfarms.info • Email: trinity@fairpoint.net



www.breedingcattlepage.com/INSimmAssoc/index.htm

CLOVER VALLEY SIMMENTALS

RAMSEY, INDIANA
STEVE SIEG 812-736-4129
KEVIN SIEG 812-736-1277
www.clovervalleysimmentals.com

TRENNEPOHL FARMS

6591 W County Road 625 N • Middletown, Indiana 47356
765.620.1700 - Scott • 765.620.0733 - Jeff
Thomas Lundy: 502.471.0354
WWW.TRENNEPOHLFARMS.COM

PCC PRAIRIE CATTLE CO.

Your One Stop Source
Breeding Stock and Show Pigs

Stan, Nancy and Clint Thayer • Lafayette, IN
765-538-2976 home • 765-586-4812 cell
765-413-6029 Clint cell • Email: stanthayer@tds.net

KRIEGER Farms

812-239-5102, Mark mark@kriegerfarms.com
812-208-0956, Jame jame@kriegerfarms.com
269-470-7553, Anna
812-208-8224, Peter

Mark, Jame, Anna & Peter Krieger
PO Box 145
Universal, IN, 47884
www.kriegerfarms.com

Annual Sale First Sunday in October

HARKER Simmentals Quality Red & Black Simmental

John & Barbara 812-546-5578
15633 E Jackson Rd. Hope, IN 47246

Dan, Jill, Luke & Chase 812-371-6881
Ben, Ashley, Gracie & Laynie 812-371-2926

CLEARWATER SIMMENTALS

• Bulls, Females & Show Prospects Available • visitors always welcome

Jeff & Leah Meinders & Family
3687 N. Co. Rd. 500 E • Milan, IN 47031
812-498-2840 Home • chm.excavating@gmail.com
Herdsmen, Ty McGuire 937-533-3251



www.texassimmentalsimbrah.com

Pine Ridge Ranch TX

Jane and Bill Travis 9876 PLANO RD. DALLAS, TX 75238
billtravis@simbrah.com Office: 214-369-0990
www.simbrah.com Cell: 214-850-6308

DOUBLE M Simmentals MM

RED & BLACK PUREBREDS
Mike & Sandy Scheu
903-962-6915 9208 FM 17
972-670-7467 cell Grand Saline, TX 75140
www.doublemsimmentals.com

SIMBRAH Heat Adapted Cattle Simbrah SimAngus™ SimAngus™ HT Simmental

Sarah J. (Sally) Buxkemper
2617 CR 400 Ballinger, Texas 76821
325-442-4501 • 325-656-3008 (c)
sbuxkemper32@gmail.com
www.rxsimbrah.com

Knezek Simmental/Simbrah Ranch

Red & Black Show Heifers, Bulls & Steers
Call for your next Champion — Superbowl Eligible!

Brian Knezek • 361-293-1590 (M)
Yoakum, TX 77995
knezek@gvec.net
www.knezeksimmentalaranch.com

ST Genetics TM

www.STgen.com
Beef@STgen.com

Monte Christo Ranch & Investments

Jud and Margie Flowers
12111 N. Bryan Road • Mission, TX 78573-7432
956-207-2087
email: judf@lonestarcitrus.com
"No Nonsense" Simbrah Cattle

Red Angus, Red Simmental & Red Sim-Angus Cattle

BULLS & FEMALES FOR SALE

BOIS d'ARC LAND & CATTLE, CO.
Mike & Jan White 903/450-1221 Office • 903/450-6236 Cell
104 Oak Lane, Ladonia, TX 75449

Simbrah, SimAngus™ HT, SimAngus™ & Simmental

FILEGONIA CATTLE COMPANY Bulls

Joe & Beth Mercer
327 CR 459 Lott, TX 76656
Cell: 956-802-6995
Home, Office: 254-984-2225
bethmerc1974@gmail.com
www.filegoniacattle.com

Stay on top of Total Herd Enrollment

DNA Services

simmental.org/haveyouherd



www.coloradosimmental.com

Altenburg Baldy Super Ranch, LLC
 Simmental SimAngus™ Angus Black & Red
 Willie & Sharon Altenburg
 570 East Co Rd 64 • Fort Collins, CO 80524
 970-568-7792 (H) • 970-481-2570 (C)
 willie@rmi.net • altenburgsuperbaldy.com
 Russ Princ, Manager • 256-254-9042 • Russell.Princ@gmail.com

True high altitude cattle.
T-HEART RANCH
 Shane & Beth Temple 719-850-3082
www.t-heartranch.com
 ANNUAL BULL SALE • MARCH 25, 2017 • LA GARITA, CO

COW SENSE

Listed below are ten questions designed to test your knowledge of the beef industry.

Elite: 9-10 correct; **Superior:** 7-8; **Excellent:** 5-6; **Fair:** 3-4; **Poor:** 1-2.

1. From the standpoint of immediate need, which is the most important nutrient?
2. What organ links the fetus to the uterus?
3. Bone and tooth formation is enhanced by the presence of which two minerals?
4. Arteries carry blood in which direction in relation to the heart?
5. In the ASA identification system, what is the year-letter designation for 2017?
6. What two primary factors affect beef price?
7. Name the three segments of the small intestine.
8. What term describes beef that is marketed directly from packers to restaurants as individually wrapped, retail cuts?
9. From what part of the animal is the byproduct, gelatin, derived?
10. Which is the largest of the eight wholesale cuts of beef in terms of weight?



www.fleckvieh.com

Little Creek
LITTLE CREEK FARM
 Mikell & Mary Cheek Davis, Owners
 1103 Artesia Road
 Starkville, MS 39759
 Home: 662-323-0744
 Cell: 662-418-0686
 Office: 662-324-7721
 Farm Manager:
 Alex Gardner
 662-769-2577
www.littlecreekcattle.com

Triple Z Simmental
 7920 Pratt Lake Rd.
 Alto, MI 49302
Tom & Linda Zook
 Cell: 616-437-3427
 Office: 616-868-6195
 Full-Fleckvieh Fullblood
 Horned and Polled
tomzook@zookfarmequipment.com

JENSEN SIMMENTALS
 Steven A. Jensen • 913-636-2540
 24580 W. 319th Street
 Paola, KS 66071
jensensimmentals@gmail.com
ART-JEN SIMMENTAL FARM
 Arthur F. Jensen • 913-592-3047
 18435 S. 169 Hwy • Olathe, KS 66062

Mitchell Lake Ranch
 Jim Ethridge and Donna Adams
 9834 James Cemetery Road
 Franklin, TX 77856-5838
 979-828-5316 • 979-255-2882 cell
jim.ethridge@hughes.net
www.mitchelllakeranch.com
 Fullblood and Purebred Simmentals • Quality by Design

In our 5th decade breeding Simmental cattle.
www.jensensimmentals.com

Buzzard Hollow Ranch
 Les Alberthal, Owner
 Fred Schuetze, Director of Livestock Oper.
 PO Box 968 • Granbury, TX 76048
 Phone: 817-573-0957
 Fax: 817-573-0967
 Email: bhr@speednet.com
 Website: www.BHR-Simmentals.com

BRINK FLECKVIEH
 23098 Gunder Rd • Elkader, IA 52043
 Jerry: 563-245-2048 • Preston: 563-880-2075
jbrink@alpinecom.net
 Visit our website: www.brinkgenetics.com



www.breedingcattlepage.com/vsa/index.htm

RHF Tommy Cline & Family
Rocky Hollow Farm
 Simmental Cattle
 Home of TNC Sweet Dream & M2C Conan 12X
 PO Box 1079
 Wytheville, VA 24382
 Tommy 276-620-8448
 Tina 276-617-8448
 Nathan 276-613-4718
clinescattle@yahoo.com

Answers:

1. Water; 2. Umbilical cord; 3. Calcium and phosphorus; 4. Away from the heart; 5. E; 6. Supply and demand; 7. Irenum, duodenum, and ilium; 8. Boxed beef; 9. Hooves; 10. The chuck.

MENU MORSELS

Spicing up your dinner table with tasty, beef-based dishes.

Italian Drip Beef Sandwiches

Submitted by Liz Hopkins
Hopkins Simmentals
McConnellsville, OH

Ingredients

- 1 boneless, whole beef chuck roast, 2.5-4 pounds
- 1 can beef consommé
- 3 Tbs (heaping) Italian seasoning
- 1 tps salt
- ¼ cup water
- 1 jar Pepperoncini peppers, with juice
- Buttered, toasted deli rolls

Directions

1. Combine all ingredients in Dutch oven or crock pot.
2. Stir lightly to combine seasoning with the liquid.
3. Cover and bake in a 275° oven for 5-6 hours or 8 hours on low in the crock pot or until meat is fork-tender.
4. With 2 forks, completely shred all meat, leaving no large chunks.
5. Serve on buttered, toasted rolls. Top with Provolone cheese and melt under the broiler if desired.
6. Serve with juices from the pot. ♦

B&L FARM
Cattle Co.

Kentucky Proud

For sale purebred Simmental, purebred Angus, and SimAngus™.

We strive to provide our customers with a superior product with personal attention to innovation, professionalism, and integrity.

B&L Farm Cattle Company
Jennye Logsdon
2318 S. Jackson Highway • Horse Cave, KY 42749
Cell: 270-537-3259 • Home: 270-528-2801
blcc@scrtc.com • www.bandfarmcattle.com

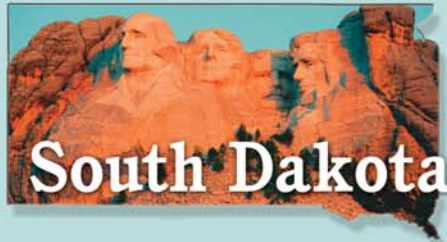

South Dakota

www.southdakotasimmental.com

FLITTIE
Simmental

Bruce and Sandra Flittie
11913 342nd Ave • Hosmer, SD 57448
605-283-2662 • flittiesimm@valleytel.net

Eichacker
Simmentals

25446 445th Ave • Salem, SD 57058

Steve & Cathy Eichacker
605-425-2391 or 605-421-1152
email: es@triotel.net
Annual Bull Sale • March 3, 2017

TRAXINGER
SIMMENTAL

Reds, Blacks • Bulls and Females
Private Treaty Sales

Mike and Terri Traxinger
11176 - 406th Avenue
Houghton, SD 57449
Home: 605.885.6347
Mike's cell: 605.294.7227
mtrax@nvc.net
www.traxinger.com

Kappes Simmentals

Neal • 605-577-6679 • 605-380-8766 cell
10368 357th Ave. • Long Lake, SD 57457

Bruce • 605-225-5738
bbkappes@dow.com
1522 S. 6th Street
Aberdeen, SD 57401

Sterling
605-216-3581

www.thebullpeople.com

Benda Simmentals

Jim and Jay Benda

26106 366th Ave. Jim: 605-730-6703 (Cell)
Kimball, SD 57355 Jay: 605-730-0215 (Cell)
605-778-6703 bendaranch@midstatesd.net

Black and Red Breeding Stock

Thomas Ranch

18441 Capri Place
Harold, SD 57536

605-973-2448 (home)
605-222-1258 (Troy cell) thomas@venturecomm.net
605-222-1515 (Cally cell) www.thomasranchcattle.com

tReg

Beyond
the Bounds
of Print

www.simmgene.com/tReg

LEHRMAN
Family
SIMMENTALS

43058 245th Street • Spencer, SD 57374
LehrmanFamilySimmentals.com
Dan: 605-530-5903 • 605-523-2551 (Residence)
Bill: 605-240-0035 • Randy: 605-421-1492
Luke Lingeman (Herdsman): 605-630-9325
Offering both Black and Red Simmentals

Double J
Farms

Kipp Julson • 605-351-9088
48672 252nd St
Garretson, SD 57030
doublejfarms@alliancecom.net
www.doublejsimmentals.com

Simmental Cattle
est. 1974

Females by Private Treaty in the Fall
Bulls for Sale by Private Treaty • Garretson, SD

WERNING CATTLE COMPANY

Simmental - Angus - SimAngus™

27262 424th Ave. • Emery, SD 57332
Dale: 605-825-4219
Scott: 605-682-9610
www.werningcattle.com

Christensen ★ Dunsmore

3C Christensen Ranch

John Christensen, Cam & Tyler Fagerhaug
37273 216th Street • Wessington, SD 57381
605-458-2218 home • 605-458-2231 fax
605-350-1278 cell
458-350-2018 Cam

Annual Production Sale
March 17, 2017 • Wessington, SD

NLC Simmental Ranch
Rick & Nalani L. Christensen
Dunsmore & NaLea, Chase & Swayzee
21830 372nd Ave • Wessington, SD 57381
605-458-2425 • 605-354-7523 cell
605-350-5216 cell

EKSTRUM
SIMMENTALS

Clay Ekstrum
605-778-6185 (H)
605-730-1511 (C)

John Ekstrum
605-778-6414

36220 257th St., Kimball, SD 57355
clayekstrum@midstatesd.net • ekstrumsimmentals.com

South Dakota's
Source for Outcross
Performance
Simmentals!

& SimGenetics
- Specializing in Hard to Find
Red Breeding Stock -

HART SIMMENTALS

Kerry, Mara, Justin, Travis and Jamie Hart
10904 387th Avenue • Frederick, SD 57441
605-329-2587 (home) • 605-252-2065 (Kerry's cell)
email: 4hooves@nvc.net

R&R Cattle Company

Steve & Elaine Reimer & Family
25657 345th Avenue
Chamberlain, SD 57325
Phone: 605-234-6111
Email: rrcattle@midstatesd.net

Serena 74Y

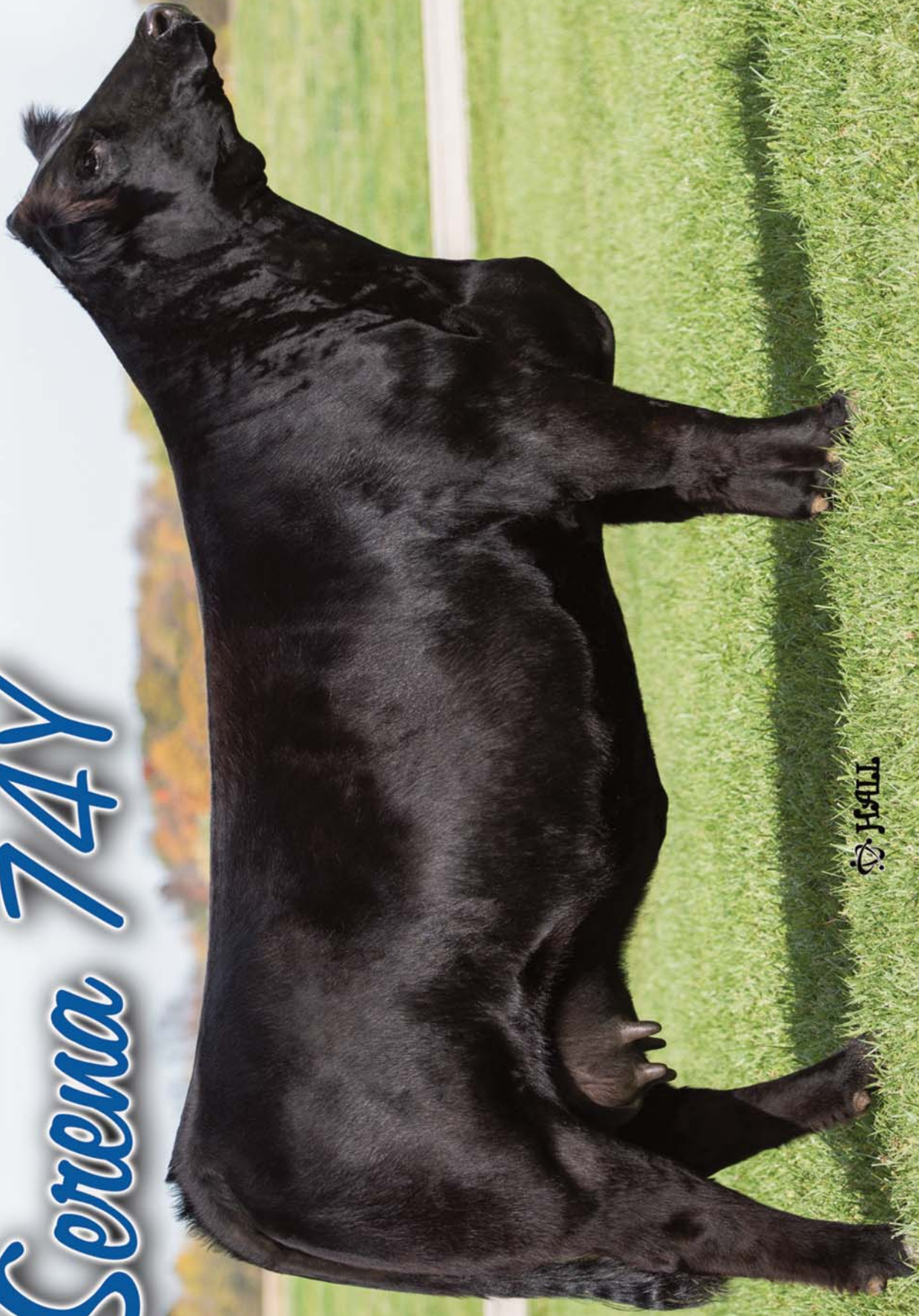

FISH & HALL

MR NLC UPGRADE X HF MISS KNOCKOUT 74T
Owned with Clearwater Simmental, IN

UNPRECEDENTED Performance & Success!

Already with more than \$1 million in sales, Serena 74Y progeny are doing all we expected and more. We've never seen a cow do this before and we've got her best on the ground now!



Pays to Believe x Serena 74Y
3rd Overall Heifer, 2016 Indiana State Fair & AJSA National Classic
Shown by Hatley Hedrick - Bred by us and Clearwater Farms



Pays to Believe x Serena 74Y
6th Overall Heifer 2016
AJSA National Classic
Supreme Female 2016 Michigan Beef Expo
Raised by Richard Jenkins, VA, from a pregnancy purchased in our 2015 Right Design Sale



Mr HOC Broker x Serena 74Y
Class 159 Winner 2016 AJSA National Classic
Shown by Camryn Clapp, IN



Mr HOC Broker x Serena 74Y
Class 157 Winner 2016 AJSA National Classic
13th Overall Purebred Heifer
Shown by Larahmy Blakely, OK



STCC Jack Around
One Eyed Jack x Serena 74Y
2016 National Western
Reserve Champion Simmental Bull

Northern Lights x Serena 74Y
5th Overall Heifer
2016 Indiana State Fair &
Champion Sim-Solution
Owned with Becky McGrady, IN



STCC Jacked Up
One Eyed Jack x Serena 74Y
2014 North American Reserve
Champion Simmental Bull

**Of the 9 classes in Division 5 of the
AJSA National Classic 4 of them
were won by daughters of Serena 74Y!**

Visit us soon to see the best Serena 74Y calves yet and plan to attend:

RIGHT by DESIGN 2016

Nov 26 - On the farm

DETAILS AT TRENNEPOHLFARMS.COM



6591 W County Road 625 N
Middletown, Indiana 47356

SIMMENTAL - SIMANGUS - SHORTHORN
Hay - Straw - Grain

Scott: 765.620.1700
Jeff: 765.620.0733

Thomas Lundy: Show and Sale Cattle,
502.471.0354

www.trennepohlfarms.com

SALE RESULTS

Summer Stakes Elite Sale

July 30, 2016 • Louisville, KY

No.	Category	Average
11	Total Lots	\$4,245

Auctioneer: Jered Shipman, TX

Sale Manager: DP Sales Management, LLC, KY

High-Selling Lots:

- \$12,500** – Pregnancy out of, “HF Serena,” s. by W/C Loaded Up, cons. by Clear Water Simmentals, sold to Dillon Simmentals, MS.
- \$6,000** – Pregnancy out of, “JF Lady 865U,” cons. by Scott Trennepohl and Richard Jenkins, sold to Circle T Farms, TN.
- \$4,500** – Open Female, “T-T Blackbird C11,” s. by FBF1 Combustible, cons. by T Bar T, sold to Allen Edwards, IL.

High-Selling Lots:

- \$1,900** – Two Embryos (\$950 each) s. by Remington Secret Weapon 185, donated by Stewart’s Simmental Cattle, sold to Edward’s Simmental Farms, Greenfield, IN.
- \$1,800** – Two Embryos (\$900 each) s. by TKCC Classified, donated by Hudson Pines Farm, sold to Helm Farms Show Cattle, Geary, OK.
- \$1,600** – Two Embryos (\$800 each) s. by TKCC Classified, donated by Diamond A/Double J/Ivie, sold to Brady Land and Cattle, Warrensburg, MO.
- \$1,600** – Two Embryos (\$800 each) s. by FBF1 Combustible, donated by 3 Aces, sold to Circle M Farms, Rockwall, TX.
- \$1,300** – Two Embryos (\$650 each) s. by Triple C Diamond, donated by KenCo Cattle Co, sold to Hilltop Simmentals, Hudson, SD.
- \$1,300** – Two Embryos (\$650 each) s. by W/C Loaded Up 1119Y, donated by Scott Trauernicht, sold to 3 D Cattle Company, Marlow, OK.
- \$1,200** – Two Embryos (\$600 each) s. by FBFS Wheel Man, donated by Circle M Farms, sold to Metzger Cattle Co., Towner, ND. ♦

Simmental Breeder’s Sweepstakes Embryo Auction

July 30, 2016 • Louisville, KY

No.	Category	Total
12	Embryo Lots	\$14,900
7	Semen Lots	2,425
34	“Fun Stuff” Lots	4,395
53	Total Lots	\$21,720

GENOMIC-ENHANCED EPDs—FIND THE BEST FASTER!

The Simmental, SimAngus™, Simbrah and SimAngus HT Genomic Profile is now available from the American Simmental Association (ASA) through its partnership with GeneSeek®.



Genomic-enhanced EPDs (GE-EPDs) provide:

- **Confidence:** The ASA GeneSeek Genomic Profiler™ (GGP-HD) was developed by a team of scientists using almost 3,000 genotypes and millions of phenotypes.
- **Accuracy:** When paired with ASA’s multi-breed genetic evaluation, test results increase the EPD accuracy on Simmental, SimAngus, Simbrah and SimAngus HT animals.
- **Simplicity:** Along with adding EPD accuracy, a single DNA sample can provide information on parentage, genetic defects, coat color and horned/polled status.
- **Value:** At \$90 for 80K technology and parentage, the ASA profile is one of the best values in the business.



To start using the power of the Simmental, SimAngus, Simbrah and SimAngus HT profile, please contact the American Simmental Association at 406-587-4531.

CFI Extends its Reach

The Center for Food Integrity (CFI) has expanded to Canada with the launch of the Canadian Centre for Food Integrity (CCFI). CFI is a nonprofit organization founded in 2007 to help food makers earn trust among consumers. The new Canada affiliate, a division of Food & Farm Care Canada, shares that mission and also will conduct annual consumer trust research.

The move comes in the face of public demand for transparency as consumers want to know more about how their food is produced and who's producing it. CFI will now order North American memberships for organizations and companies that have a presence in both the US and Canada.

Trade "Mixed Bag"

Recent beef and cattle trade data shows mixed results. Total beef exports were down 5.3% in April compared to last year. This follows year over year increases in January and March and leaves the year-to-date total through April .4% below the same period in 2015. April exports to Japan dropped 10.9% year over year and exports to Hong Kong decreased 36.9%.

Beef exports to South Korea were down marginally, but are still up 12.2% for the year to date. South Korea was the only major beef export market to show year over year increases.

Saudi Arabia Lift 2012 Ban

The Saudi Food and Drug Authority reportedly has lifted a ban on imported US beef launched four years ago when an outbreak of bovine spongiform encephalopathy (BSE) was confirmed.

The ban, which also included beef and other products from Poland and Spain, was expected to be lifted this year after a royal decree in 2015 outlined conditions for the move. The Saudi food agency and US officials conducted a series of negotiations to establish the parameters to repeal the band.

Australian Cattle Deaths

Farmers and scientists are battling to solve the mystery behind hundreds of unexplained cattle deaths in South Australia. Nicknamed, "the November disease", typically the cattle are found dead in the paddock without explanation between October and February.

The Department of Primary Industries and Regions, has been investigating the cattle deaths, including 191 deaths that occurred during the 2014-15 summer periods, and had been working to determine the contributing factors and causes behind the deaths. This area has recorded a series of cattle death clusters dating back to the 20th century, but very little research or investigation occurred in earlier years to pinpoint the cause of these clusters. ♦

CREATING

CHAMPIONS

based on solid cow families...

Online Female Sale
October 23-24, 2016







Sale cattle will be on display at the Keystone International or at CampbellCo Cattle Co on sale weekend.

Duane and Valerie Snee
Amity, PA

Valerie. 724-554-0446
Duane. 724-263-1725

Tad Francis
860-478-3416



www.svjfarm.com

THE CIRCUIT

Kansas Junior Simmental State Show

Date: June 3-5, 2016
Location: Manhattan
Judge: Jeff Nemecek, Iola

Cattle Show

Grand Champion Purebred Owned Heifer
 Exh. by Jody Baragary, Tonganoxie.

Reserve Grand Champion Purebred Owned Heifer
 Exh. by Avery Ebert, St. George.

Grand Champion Purebred Bred and Owned Heifer
 Exh. by Logan Marple, Westmoreland.

Grand Champion Purebred Cow/Calf Pair
 Exh. by Leah Scholz, Lancaster.

Grand Champion Percentage Owned Heifer
 Exh. by Kirstin Vohs, Paola

Reserve Grand Champion Percentage Owned Heifer
 Lakyn Huncovsky, Manhattan.

Grand Champion Percentage Cow/Calf Pair
 Exh. by Weston Schrader, Wells.

Reserve Grand Champion Percentage Cow/Calf Pair
 Kirstin Vohs, Paola.

Grand Champion Percentage Bred and Owned Heifer
 Exh. by Lakyn Huncovsky, Manhattan.

Grand Champion Low Percentage Heifer
 Exh. by Megan McMillen, Basehor.

Grand Champion Bull
 Exh. by Joelle Sylvester, Wamego

Grand Champion Steer
 Exh. by Chase Dressler, Eudora.

Reserve Grand Champion Steer
 Exh. by Blair Vohs, Bucyrus

Overall Contestants

Grand Champion Junior Exhibitor
 Weston Schrader, Wells.

Reserve Grand Champion Junior Exhibitor
 Jordan Sylvester, Wamego.

Grand Champion Intermediate Exhibitor
 Logan Marple, Westmoreland.

Reserve Grand Champion Intermediate Exhibitor
 Kaitlin Houck, Americus.

Grand Champion Senior Exhibitor
 Jody Baragary, Tonganoxie.

Reserve Grand Champion Senior Exhibitor
 Leah Scholz, Lancaster.

Showmanship

Grand Champion Junior
 Weston Schrader, Wells.

Reserve Grand Champion Junior
 Emma Hueser, Gardner.

Grand Champion Intermediate
 Blair Vohs, Bucyrus.

Reserve Grand Champion Intermediate
 Cale Hinrichsen, Westmoreland.

Grand Champion Senior
 Leah Scholz, Lancaster.

Reserve Grand Champion Senior
 Joelle Sylvest, Wamego.

Texas Junior Simmental/Simbrah Association Futurity

Date: June 9-12, 2016
Location: Bryan-College Station, Texas
Judge: Jojo Carrales, Bastrop

Simmental Show



Calf Champion
 "FF Reba 594C," s. by W/C Loaded Up 1119Y, exh. by Morgan Culpepper, Gonzales.



Reserve Calf Champion
 "CMFM Gota Love Me C307," s. by SVF/NJC Built Right N48, exh. by Jayci Phillips, Teague.



Grand Champion and Junior Champion
 "FLY Sheeza TX Lady 8015C," s. by Yardley High Regard W242, exh. by Madison Culpepper, Gonzales.



Reserve Junior Champion
 "WAGR Chanel 5073C," s. by Mr HOC Broker, exh. by Brecken Shipman, Grandview.



Senior Champion
 "FBFS Bernadine 121B" s. by K-LER Make It Rain, exh. by Jackie Hughes, Colmesneil.



Reserve Senior Champion
 "SVF/SWC Blissful 724B," s. by Extra X2, exh. by Katy Berry, Canton.



Reserve Grand Champion and Bred and Owned Champion
 "CMFM Dura Sara 040B," s. by HTP/SVF Duracell T52, exh. by Tanner Howey, Rockwall.



Reserve Bred and Owned Champion
 "HOC Cosette C218," s. by RGRS SRG Two Step 20Z ET, exh. by Emma Berry, Canton.



Grand Champion Cow/Calf Pair
 "Ashorn Maggies Angel B36," s. by MCM Top Grade 018X, exh. by Maggie Beuershausen, Brenham.



Reserve Grand Champion Cow/Calf Pair
 "BWL Image 8B," s. by Mr HOC Broker, exh by Faith Onstot, Granger.



Grand Champion Simmental Percentage Heifer
 "Lazy H Bar Forever Lady 146C," s. by SVF Steel Force S701, exh. by Brionna Warren, College Station.



Reserve Grand Champion Simmental Percentage Heifer
 "WLSF Ms Catch A Dream," s. by Daddys Money, exh. by Joel Mackey, Giddings.

Simbrah Show



Grand Champion and Calf Champion
"Smith CRC Eclipse,"
s. by RFI Real Deal, exh. by Carlye Rodenbeck, Brenham.



Reserve Calf Champion
"Smith Wltrs Sara,"
s. by Smith Satisfies, exh. by Winston Walters, Brenham.



Reserve Grand Champion and Junior Champion
"Hagan Ariel 50C,"
s. by Hagan Shamoo 32X, exh. by Miranda Skaggs, Bryan.



Reserve Junior Champion
"Hagan Heather 876C,"
s. by Hagan American Chopper, exh. by Mikaela Talley, Floresville.



Senior Champion
"J7N Dinela B36,"
s. by J7M Top Shelf Z04, exh. by Caleb Richardson, Hardin.



Reserve Senior Champion
"Smith TMP Patience,"
s. by Smith Satisfies, exh. by Mackenzie Groce, Snook.



Bred and Owned Champion
"JMO Chicota C3,"
s. by HMO PRR Waylon Z4, exh. by Hope Onstot, Granger.



Reserve Bred and Owned Champion
"JSJW Lady Kate,"
s. by ZZ Mr Fire Z340, exh. by Jake Williams, Dayton.



Grand Champion Cow/Calf Pair
"KSSR On The Rocks," s. by LMC Johnnie Walker 5R179, exh. by Elise Hesseltine, Orange Grove.



Reserve Grand Champion Cow/Calf Pair
"KSSR Jewel,"
s. by LMC Johnnie Walker 5R179, exh. by Dylan Hempel, Victoria.



Grand Champion Percentage Simbrah Heifer
"6G Red Queen C507," s. by LMC 6G Red Rock 5Y/203, exh. by Amelia Stavinoha, Eagle Lake.



Reserve Grand Champion Percentage Simbrah Heifer
"Smith CRC Sangria,"
s. by Smith Fierce N Black, exh. by Carlye Rodenbeck, Brenham.

Cattleman's Quiz

Juniors
Robert Stavinoha, Eagle Lake
Ryleigh Whitaker, Ranger

Intermediate
Josh Evans, Teague
Joel Mackey, Giddings

Seniors
Shea Mackey, Giddings
Hope Onstot, Granger

Public Speaking

Juniors
Ryleigh Whitaker, Ranger
Robert Stavinoha, Eagle Lake

Intermediate
Payton Meuth, Floresville
Josh Evans, Teague

Seniors
Hope Onstot, Granger
Faith Onstot, Granger

Sales Talk

Juniors
Ryleigh Whitaker, Ranger
Miranda Skaggs, Bryan

Intermediate
Payton Meuth, Floresville
Amelia Stavinoha, Eagle Lake

Seniors
Kaleb Fontenot, Cypress
Hope Onstot, Granger

Judging/ Oral Reasons

Juniors
Robert Stavinoha, Eagle Lake
Bradley Meuth, Floresville

Intermediate
Amelia Stavinoha, Eagle Lake
Josh Evans, Teague

Seniors
Hope Onstot, Granger
Kaleb Fontenot, Cypress

Skill-A-Thon

Juniors
Robert Stavinoha, Eagle Lake
Miranda Skaggs, Bryan

Intermediate
Amelia Stavinoha, Eagle Lake
Josh Evans, Teague

Seniors
Kaleb Fontenot, Cypress
Shea Mackey, Giddings

Showmanship

Juniors
Madison Culpepper, Gonzales
Morgan Culpepper, Gonzales

Intermediate
Erin Lusk, Colmesneil
Winston Walters, Brenham

Seniors
McClaine Pawelek, Floresville
Kaitlyn Davlin, El Campo

High-Point Rookies

Juniors
Mikayla Hesseltine, Orange Grove

Intermediate
Andrew Cano, Edcouch

Seniors
Kaitlyn Davlin, El Campo

High-Point Team
Amelia Stavinoha, Eagle Lake
Robert Stavinoha, Eagle Lake
Hope Onstot, Granger
Kaleb Fontenot, Cypress
Faith Onstot, Granger

Overall



Juniors
Robert Stavinoha, Eagle Lake
Miranda Skaggs, Bryan
Bradley Meuth, Floresville
Ryleigh Whitaker, Ranger
Madison Culpepper, Gonzales
Gage Spence, Floresville
Mikayla Hesseltine, Orange Grove
Brielle Warren, College Station
Morgan Culpepper, Gonzales
Trevor Jenkins, Orange

(Continued on page 102)

THE CIRCUIT

TSSA Futurity (Continued)



Intermediate

Amelia Stavinoha, Eagle Lake
 Josh Evans, Teague
 Joel Mackey, Giddings
 Payton Meuth, Floresville
 Teegan Mackey, Giddings
 Mikaela Talley, Floresville
 Elise Hesselstine, Orange Grove
 Winston Walters, Brenham
 Maggie Beuershausen, Brenham
 Claire Godwin, Round Rock



Seniors

Hope Onstot, Granger
 Kaleb Fontenot, Cypress
 Faith Onstot, Granger
 Shea Mackey, Giddings
 Kaitlyn Davlin, El Campo



Novice Participants

American Junior Simbrah Round Up

Date: June 22-25, 2016
Location: Crescent, TX
Judges: Aaron Wilson,
 (Bred and Owned);
 Webb Fields,
 (Purebred and
 Percentage);
 Adelyn Allen
 (Showmanship)

Purebred Females



**Reserve Grand Champion
 and Division I Champion**
 "Jaco Homemade Vanilla,"
 s. by Hagan's Ante 51S,
 exh. by Andrew Cano.



Reserve Division I Champion
 "LSF CRE Carmine,"
 s. by Mr. Creamy,
 exh. by Hayden Verrett.



Division II Champion
 "LMC Lucky Charm 5C/184,"
 s. by LMC 5W/367,
 exh. by Carlos X Guerra, III.



Reserve Division II Champion
 "Smith Waltrs Sara,"
 s. by Smith Satisfies,
 exh. by Winston Walters.



Division III Champion
 "Smith CRC Eclipse,"
 s. by RFI Real Deal,
 exh. by Caryle Rodenbeck.



Reserve Division III Champion
 "Rumors Has It,"
 s. by CSCX Bandwagon 513A,
 exh. by Kenzie Martinez.



Division IV Champion
 "J7N LF Cumbia Rose C04,"
 s. by LMC Rhino,
 exh. by MacKenzie Groce.



Reserve Division IV Champion
 "LMC RMC Sassy 5C/38,"
 s. by LMC Gold Medal 5Z/75,
 exh. by Jennifer Mask.



**Grand Champion
 and Division V Champion**
 "LMC BBS Belle 5B/59,"
 s. by 6G LMC Ragin Cajun,
 exh. by Robert Stavinoha.



Reserve Division V Champion
 "J7N Dinela B36,"
 s. by J7N Top Shelf,
 exh. by Caleb Richardson.

Purebred Bulls



Grand Champion
 "R5 Cant' Touch This,"
 s. by J&N Gentleman Jack,
 exh. by Megan Rogers.



Reserve Grand Champion
 "Smith Perry Early Grey,"
 s. by Smith JJJ Mastermind,
 exh. by Logan Perry.

Percentage Females



Division I Champion
 "Smith CRC Sangria,"
 s. by Smith Fierce N Black,
 exh. by Caryle Rodenbeck.



Reserve Division I Champion
 "Jaco Jade,"
 s. by K-Ler Make It Rain,
 exh. by Andrew Cano.



**Grand Champion
 and Division II Champion**
 "NF Come On Come On Ellie,"
 s. by LM RMC LF He's a Bullet,
 exh. by Cole Neumann.



Reserve Grand Champion and Reserve Division II Champion
 “6G Red Queen C507,”
 s. by LMC 6G Red Rock 5Y/203,
 exh. by Amelia Stavinoha.



Division III Champion
 “Smiths The Next Bella,”
 s. by Mr. HOC Broker,
 exh. by Joel Mackey.



Reserve Division III Champion
 “Top C Twix,”
 s. by OBCC Brush Creek C47X,
 exh. by Dennis Cano.

Percentage Bred and Owned Females



Grand Champion
 “NF Come On Come On Ellie,”
 s. by LM RMC LF He’s a Bullet,
 exh. by Cole Neumann.

Reserve Grand Champion
 “NF Miss Drivin Daisy,”
 s. by WAGR Driver 706T,
 exh. by Conner Neumann.

Percentage Bulls



Grand Champion
 “RGV Top C Rampage C546,”
 s. by STF Royal Affair,
 exh. by Sabrina Cano.



Junior Overall
 (Front row, l to r): Ryleigh Whitaker,
 Grant Hinkley, MacKenzie Groce,
 Ava Vela, Jake Williams,
 (Back row, l to r): Hallie Hackett,
 Cole Neumann, Ashli Perry,
 Carlos Guerra III, and
 Victor Balderas.



Intermediate Overall
 (Front row, l to r): Robert Stavinoha,
 Lorelai Hill, Joseph Cano,
 Kyleen Hewitt, Cassidy Fuchs,
 (Back row, l to r): Clay Smith,
 Natalie Martinez, Caleb Fuchs,
 Mia Barba and Leah Thibodeaux.



Senior Overall
 (Front row, l to r): Amelia Stavinoha,
 Josh Evans, Joel Mackey,
 Teegan Mackey, Winston Walters,
 (Back row, l to r): Andrew Cano,
 Logan Perry, Tyler Jenkins,
 Conner Neumann and
 Calley McGinley.

Cattlemen’s Quiz

Juniors
 Ryleigh Whitaker
 Ashli Perry

Intermediate
 Robert Stavinoha
 Kyleen Hewitt

Seniors
 Amelia Stavinoha
 Joel Mackey

Cattle Judging

Juniors
 Mackenzie Groce
 Jake Williams

Intermediate
 Cassidy Fuchs
 Caleb Fuchs

Seniors
 Tyler Jenkins
 Ameila Stavinoha

Sales Talk

Juniors
 Ryleigh Whitaker
 Grant Hinkley

Intermediate
 Robert Stavinoha
 Natalie Martinez

Seniors
 Amelia Stavinoha
 Logan Perry

Public Speaking

Juniors
 Ryleigh Whitaker
 Cole Neumann

Intermediate
 Kyleen Hewitt
 Robert Stavinoha

Seniors
 Conner Neumann
 Amelia Stavinoha

Showmanship

Juniors
 Mackenzie Groce
 Hallie Hackett

Intermediate
 Cassidy Fuchs
 Robert Stavinoha

Seniors
 Winston Walters
 Calley McGinley

Skill-A-Thon

Juniors
 Ryleigh Whitaker
 Grant Hinkley

Intermediate
 Robert Stavinoha
 Caleb Fuchs

Seniors
 Joel Mackey
 Josh Evans



MAS XI Showdown

Date: June 25, 2016
Location: Crescent, TX
Judge: Jim Williams,
 Hungerford

Purebred Females



Calf Champion
 S. by LMC Rhino,
 exh. by Carlos X Guerra III,
 sponsored by La Muñeca/
 BETM/6G/Flores, Linn.



Reserve Calf Champion
 S. by McCrary Smith Inspired,
 exh. by Zach Mills, sponsored
 by Smith Genetics, Giddings.



Junior Champion
 S. by LMC Rhino,
 exh. by MacKenzie Groce,
 sponsored by La Morra, Floresville.



Reserve Junior Champion
 S. by SFI Real Deal,
 exh. by Caryle Rodenbeck, spon-
 sored by Smith Genetics, Giddings.

(Continued on page 104)

THE CIRCUIT

Simbrah Roundup (Continued)



Grand Champion and Senior Champion
S. by LMC 6G Ragin Cajun, exh. by Robert Stavinoha, sponsored by 6G/BETM/La Muneca, Linn.



Reserve Grand Champion and Reserve Senior Champion
S. by LMC Rhino, exh. by Amelia Stavinoha, sponsored by La Muneca, Linn.

Percentage Females



Grand Champion
S. by WHF Devils Cut, exh. by Hallie Hackett, sponsored by Smith Genetics, Giddings.



Reserve Grand Champion
S. by Mr. HOC Broker, exh. by Joel Mackey, sponsored by Smith Genetics, Giddings.

Percentage Bull



Grand Champion
S. by STF Royal Affair, exh. by Sabrina Cano, sponsored by Top C and RGV, Pharr.

Showmanship



Winners in the 8-9 year old division of showmanship in order are Jennifer Mask, Matthew Sanchez, Carlos X. Guerra, III, Rory Die and Diego Balderas.



Winners in the 10-11 year old are Victor Balderas, Hallie Hackett, MacKenzie Groce, Grant Hinckley, Ava Vela, and Makayla Sanchez.



Winners in the 12-13 year old division are Gabby Herpin, Lorelia Hill, Leah Thibodeaux, Mia Barba, Robert Stavinoha, Clay Smith, Lauren Cooper, Luke Doreck, Trever Jenkins, Natalie Martinez, and Ethan Richardson.



Winners in the 14-15 yr old division are Amelia Stavinoha, Caleb Fuchs, Sabrina Cano, Logan Perry, Zachary Mills, Jacob Friedrich, Caleb Richardson, Dalton Schmidt, and Cody Labry.



Winners in the 16-18 yr old division are Winston Walters, Brody Hill, Tucker Tanner, Calley McGinley, Kaitlyn Miller, Graceann Mullins, Josh Evans, Joel Mackey, Tyler Jenkins and Kayla Boyett.

Note: MAS sponsors for 2016 included: 5W Cattle Co., 6G Land and Cattle, BETM Ranch, Brolaco Cattle Co., La Morra Ranch, La Muñeca Cattle Co., La Negra Cattle Co., LPJ Ranch, Monte Cristo, Reavis Farms, RGV Cattle Co., Smith Genetics, and Top C Cattle Co. The payout for the showmanship show was \$250, \$200, \$150, \$100, \$75, \$50 and then \$25. Paying up to 10 places. At the conclusion of the 2016 MAS Show, the sponsors for the past 11 years will have awarded over a quarter of a million dollars to exhibitors who show Simbrah cattle purchased from the sponsors!

Simmental Breeders Sweepstakes

Date: July 29-31, 2016
Location: Louisville, KY
Judges: Kyle Perez, Nara Visa, NM (Junior Show); David Greenhouse, Waynesville, OH (Open Show)

Open Show Purebred Females



Junior Calf Champion
“HPF/HTF Miss Pep 399D,” s. by HPF Optimizer A512, exh. by Hudson Pines Farm, Tarrytown, NY.



Reserve Junior Calf Champion
“M2C Sofia 608D,” s. by Mr. HOC Broker, exh. by Metzger Cattle Co., Rockfield, KY.



Late Senior Calf Champion
“Helm Farms Audrey 10C,” s. by Yardley High Regard W242, exh. by Michelle Helm, Geary, OK.



Reserve Late Senior Calf Champion
“BRF Lazy Day 542C,” s. by Mr. HOC Broker, exh. by Austin Ertzberger, Carnesville, GA.



Early Senior Calf Champion
“HPF Right To Love C083,” s. by HTP/SVF Duracell T52, exh. by Hudson Pines Farm, Tarrytown, NY.



Reserve Early Senior Calf Champion
“HPF/RP Camille C074,” s. by HPF Quantum Leap Z952, exh. by Arlin Phillips, Maysville, KY.



Summer Champion
“CLO Class Act 70C,” s. by W/C BF Innocent Man, exh. by CLO Simmentals, Lebanon, PA.



Reserve Summer Champion
“STCC/CLPP Knockout 5166,” s. by Mr. NLC Upgrade U8676, exh. by Trennepohl Family Farm, Middletown, IN.



Grand Champion and Junior Yearling Champion
“JPLF Miss Matlock C502,” s. by Mr. HOC Broker, exh. by Emma Woodward, Cambridge, OH.



Reserve Grand Champion and Reserve Junior Yearling Champion
“SVF She’s The Dream C588,” s. by SVF Steel Force S701, exh. by Grace Alexander, Alexandria, IN.



Senior Yearling Champion
“HPF Lotsa Love B422,” s. by JF Milestone 999W, exh. by RP/MP Right To Love 015U, exh. by Hudson Pines Farm, Tarrytown, NY.

Reserve Senior Yearling Champion
“CMFM Dura Sara 040B,” s. by HTP/SVF Duracell T52, exh. by Tanner Howey, Rockwall, TX.

Cow/Calf Pairs



Grand Champion
“Ruby AJE Firefly Z227,” s. by R&R Chamberlain, Calif, “HPF Firefly D052,” s. by HPF Fast Track A361, exh. by Hudson Pines Farm, Tarrytown, NY.



Reserve Grand Champion
“LAH Miss Adele 206Z,” s. by BMR Explorer, Calif, “LAH Adele 682D,” s. by FBFS Wheel Man 649W, exh. by Horstman Cattle Co, LLC, West Lafayette, IN.

Bulls



Junior Calf Champion
“LAH Grande Tiempo 612D,” s. by SS Ebony’s Grandmaster, exh. by Horstman Cattle, Co., LLC, West Lafayette, IN.



Reserve Junior Calf Champion
“LAH Sixteen Step 628D,” s. by RGRS SRG Two Step 20Z ET, exh. by Horstman Cattle Co., LLC, West Lafayette, IN.



Reserve Grand Champion and Senior Calf Champion
“Helm Farms Cadillac Jack,” s. by TLLC One Eyed Jack, exh. by Helm Farms, Geary, OK.



Reserve Senior Calf Champion
“T-T Payload C14,” s. by W/C Loaded Up 1119Y, exh. by T Bar T LLC, Sedalia, MO.



Summer Champion
“SVJ 20-20 Vision C41,” s. by Mr. CCF Vision, exh. by SVJ Farm, Amity, PA.



Reserve Summer Champion
“TNGL RTCC Sharp Shooter,” s. by W/C Bullseye 3046A, exh. by RT Cattle Company, Ray, OH.



Grand Champion and Junior Yearling Champion
“Rocking P Legendary C918,” s. by Harker’s Icon, exh. by Morgan Phillips, Maysville, KY.



Reserve Junior Yearling Champion
“PZC Benelli 581C ET,” s. by Mr. NLC Upgrade U8676, exh. by Polzin Cattle and Lance Sublette, Lindsay, OK.



Senior Yearling Champion
“SVJ BLK Star B20,” s. by Adkins/Lazy H BLK Star, exh. by SVJ Farm, Amity, PA.

THE CIRCUIT

Sweepstakes (Continued)



Reserve Senior Yearling Champion
 "OBCC Blacklist 915B," s. by LLSF Pays to Believe ZU194, exh. by Circle M Farms/Foster Bros Farms, Rockwall, TX.

Groups

Produce-of-Dam
 "RP/MP Right To Love 015U," exh. by Hudson Pines Farm, Tarrytown, NY.



Best Pair Bred and Owned
 SVJ Farms, Amity, PA



Breeder's Herd
 SVJ Farm, Amity, PA.



Denny Benodt Memorial Premier Breeder and Premier Exhibitor
 Hudson Pines Farm, Tarrytown, NY

Percentage Show Females

Junior Calf Champion
 "RP/JBP Evergreen D606," s. by HPF Quantum Leap Z952, exh. by Josie Phillips, Maysville, KY.

Reserve Junior Calf Champion
 "HPF Gotta Love D006," s. by LLSF Uprising Z925, exh. by Hudson Pines Farm, Tarrytown, NY.



Late Senior Calf Champion
 "CMFM Firefly 139C," s. by Circle M Tejas, exh. by Tanner Howey, Rockwall, TX



Reserve Late Senior Calf Champion
 "IVS Blackcap 12C," s. by HPF Quantum Leap Z952, exh. by Kayla Jackson, Hartsville, TN.



Early Senior Calf Champion
 "Miss CCF Jestress C102," s. by Mr. HOC Broker, exh. by Daniel Dobbs, Carnesville, GA



Reserve Early Senior Calf Champion
 "Kershaw I Rule 960C," s. by RF Sleep Walker 88Z, exh. by Conley Schick, Clinton, IL.



Reserve Grand Champion and Summer Champion
 "WCCO Miss Lily," s. by 321A, exh. by Emma Woodard, Cambridge, OH.

Reserve Summer Champion
 "EWCC Ka-Ching C427," s. by W/C No Remorse 763Y, exh. by Laurel Culp, Nicholasville, KY.



Junior Yearling Champion
 "CMFM Believe Sioux 84YC," s. by LLSF Pays To Believe ZU194, exh. by Michelle Helm,



Reserve Junior Yearling Champion
 "Sinkie Ms. Erica Sue 503C," s. by W/C Loaded Up 1119Y, exh. by Adrienne Trennepohl, Middletown, IN.



Knic Overpeck Memorial Supreme Champion, Grand Champion and Senior Yearling Champion
 "Miss CCF Jestress B79," s. by FBF1 Combustible, exh. by Morgan McDaniel, Jefferson, GA.



Reserve Senior Yearling Champion
 "Miss WL Maxie B," s. by Mr. HOC Broker, exh. by Tyson Woodward, Cambridge, OH.

Bulls



Junior Calf Champion
 "R/F Cheap Thrill D301," s. by R/F Downtown B64, exh. by Riley Farms, Cisco, IL.



Reserve Junior Calf Champion
 "CTW Lane," s. by Sandeen Upper Class 2386, exh. by Walter Ranch and Nursery, Calvin, OK.



Senior Calf Champion
 "Mr. CCF Common Courtesy," s. by Mr. HOC Broker, exh. by Steven Cooper, Jefferson, GA.



Reserve Senior Calf Champion
 "DAF/IVS/JJ Walk-Off 67C," s. by HPF Quantum Leap Z952, exh. by Ivie & Sons/Double J/Diamond A, Lawrenceburg, TN.



Grand Champion and Junior Yearling Champion
 "OBCC High Country 928C," s. by WS Pilgrim, exh. by Griswold Cattle/Circle M Farms, Stillwater, OK.

Reserve Junior Yearling Champion
 "KATS/BRS Tohrment 928C," s. by W/C Wide Track 694Y, exh. by Tanner Birkholz, King, NC.



Reserve Grand Champion and Senior Yearling Champion
 "KRMS Primary Candidate," s. by OMF Double Shot Z10, exh. by Prestige Cattle Company, Paoli, KS.

Cow/Calf Pairs

Grand Champion
 "J6RA Ms. Black Watch B203," s. by WS Pilgrim H182U, Calf, "All Miss Black Watch 613D," s. by WS A Step Up X27, exh. by Tyler Adcock, Moweaqua, IL.

Reserve Grand Champion
 "SVJ Stylish One Too A14," s. by SVF/NJC Built Right N48, Calf, "SVJ Night Moves D14," s. by TF Night Moves, exh. by SVJ Farm, Amity, PA.

Junior Show Purebred Females



Junior Calf Champion
 "M2C Sofia 608D," s. by Mr. HOC Broker, exh. by Metzger Cattle Co., Rockfield, KY.



Reserve Junior Calf Champion
 "HVNR Diva D413," s. by LLSF Pays To Believe ZU194, exh. by Will Heavner, Pearl, IL.



Reserve Grand Champion and Senior Calf Champion
 "DUCH Pandamonium 564C," s. by SS/PRS Gunslinger 824X, exh. by Tucker Bayer, Ringle, WI.



Reserve Senior Calf Champion
 "HPF/AF/B&K/Alley C430," s. by RGRS SRG Two Step 20Z ET, exh. by Kydie Smith, Lindsay, OK.



Summer Champion
 "SVJ First Lady C20," s. by TLLC One Eyed Jack, exh. by Kelsey Jurgilewicz, Norfolk, CT.



Grand Champion and Junior Yearling Champion
 "JPLF Miss Matlock C502," s. by Mr. HOC Broker, exh. by Emma Woodward, Cambridge, OH.



Reserve Junior Yearling Champion
 "TNGL A Delight C852," s. by W/C Bullseye 3046A, exh. by Laurel Culp, Nicholasville, KY.



Grand Champion Bred & Owned and Senior Yearling Champion
 "CMFM Dura Sara 040B," s. by HTP/SVF Duracell T52, exh. by Tanner Howey, Rockwall, TX.

Reserve Senior Yearling Champion
 "3TRS Hot 'N Reddy 19B," s. by SVF Sledgehammer Z40, exh. by Bella Swain, Murray, KY.

Cow/Calf Pairs



Grand Champion and Champion Bred & Owned
 "HVNR Katniss A413," s. by DAF Bobcat Y2, Calf, "HVNR Diva D413," s. by LLSF Pays to Believe ZU194, exh. by Will Heavner, Pearl, IL.



Reserve Grand Champion
 "GLS Josie B27," s. by FBF1 Combustible, Calf, "Images Jolene," s. by FBFS Warsaw 68W, exh. by Shaylee and Shelby Ison, Atlanta, IN.

Percentage Females



Junior Calf Champion
 "RP/JBP Evergreen D606," s. by HPF Quantum Leap Z952, exh. by Josie Phillips, Maysville, KY.



Reserve Junior Calf Champion
 "Miss CCF Jestress D300," s. by FBF1 Ignition, exh. by Cindy Cooper, Jefferson, GA.



Peter Courtney Supreme Bred and Owned Champion, Bred and Owned Champion and Senior Calf Champion
 "CMFM Firefly 139C," s. by Circle M Tejas, exh. by Tanner Howey, Rockwall, TX.



Reserve Senior Calf Champion
 "Miss CCF Jestress C102," s. by Mr. HOC Broker, exh. by Daniel Dobbs, Carnesville, GA.

Summer Champion
 "EWCC Ka-Ching C427," s. by W/C No Remorse 763Y, exh. by Laurel Culp, Nicholasville, KY.

(Continued on page 110)



Kansas

www.kansas-simmental.com

Kaser Brothers Simmental

Stephen Kaser

H 785-346-5181 • C 785-346-6077
629 County 388 Drive
Osborne, KS 67473

HIGH-BRED SIMMENTAL HAL LUTHI

RT 1, BOX 70 • MADISON, KS 66860
620-437-2211

Quality Homozygous Black • Seedstock Available

THE PERFORMANCE IS BRED IN – BEFORE THE BRAND GOES ON!

DICKINSON SIMMENTAL AND ANGUS RANCH

Kirk • 785-998-4401 (phone & fax) March 25, 2017
2324 370th Ave. 45th Annual
Gorham, Kansas 67640 Production Sale
www.dickinsonranch.com At the Ranch

Diamond H Ranch
JUSTIN & JADE HERL | (785) 623-8404
410 370TH AVENUE
VICTORIA, KS 67671
www.diamondhcattle.org
diamondh@ruraltel.net
BULLS AND BRED HEIFERS FOR SALE
BY PRIVATE TREATY "Sustainable cattle from our pasture to yours!"

BROOKS SIMMENTAL RANCH
Ralph Brooks Cassidy Brooks
7440 Lake Elbo Rd.
Manhattan, KS 66502
C: 785-556-0385
14 Gold Bulls!
ralphbrooks13@gmail.com

Cow Camp Ranch
Kent, Mark and Nolan Brunner
3553 Upland Rd.
Lost Springs, KS 66859-9652
785-466-6475 Kent
785-466-1129 Nolan
785-258-0173 Mark
nolan@cowcampbeef.com
Black and Red Purebreds
Angus
SimAngus™ Halfbloods
Spring Bull Sale - Friday, February 17, 2017.

ROCK CREEK RANCH
BLACK, POLLED SIMMENTALS
Jim & Jean Houck, 250 Road 392, Allen, KS 66833 • 620-443-5700
Jeff & Lori Houck, 3031 Road G, Americus, KS 66835 • 620-344-0233
www.houckrockcreekranch.com

Annual Production Sale
March 17, 2017
Steve & Mary Gleason • Jake, Becky, Ben, Joe & Sam
12410 Blazingstar Rd • Maple Hill, KS 66507
Phone: 785-256-6461 • Steve: 785-640-8060 • Jake: 785-640-8062
www.Sunflowergenetics.com
Simmental
Angus
SimAngus™

Dixson Farms, Inc.
Carol Dixson, Kevin Dixson,
& Lyle Dixson, D.V.M.
13703 Beaver Creek Rd • Atwood, KS 67730
785-626-3744 • drlyle@live.com
www.dixsonfarms.com
The Kansas Cattle Raisers Association
DX

River Creek Farms
Joe Mertz 785-456-9650
Bob Mertz 785-456-9201
Harold Mertz 785-456-9605
7160 Zeandale Road
Manhattan, KS 66502
www.rivercreekfarms.com
27th Annual Production Sale
February 8, 2017

HOFMAN N Simmental FARMS
Rodney & Kim Hofmann
2244 19th Rd
Clay Center, KS 67432
785-944-3674
www.honestbulls.com
"Proof + Performance = Profit"



Oklahoma

www.oklahomasimmental.com

WHITE FARMS SIMMENTAL
Jeff & Dawn Ann White
922 South Grand
Cherokee, OK 73728
HOME: 580.596.3245
MOBILE: 580.829.1337 • 405.612.4814
white@aol.com
www.whitefarmsllc.com



Ohio

www.ohiosimmental.com

Missing Rail SIMMENTALS
Tim, Peg, Emily & Kyle Brinkman
D860 County Road 15 Holgate, OH 43527
Tim. 419.966.5587 | Home. 419.264.3312
www.missingrailcattle.com

HF Haley Farms
11203 Mullinix Road
West Salem, Ohio 44287
Pam: 330-353-6072
Mike: 330-350-0405
www.haley-farms.com
Purebred Simmental Cattle

ROLLING HILLS FARMS
Simmental RHP SimAngus™
Bob, Nancy, Bill and Marcia Hoover
Belle Center, Ohio
Home: 937-464-9913 • Bob's Cell: 937-538-1329
Marcia's Cell: 937-538-1537
www.rollinghillfarmssimmentals.com
rollinghillfarmssimmentals@hotmail.com

JSC Show Cattle
The Jones Family
PO Box 127
Harrod, OH 45850
419-648-9196 (home)
419-648-9967 (office)
419-230-8675 (cell)
Troy Jones & Randy Jones
jonesshowcattle@hotmail.com • jonesshowcattle.com

74-51 Cattle Co.
Red Dirt Divas Female Sale November 20, 2016
Red Dirt Bull Sale Friday, March 10, 2017
Willy Couch, Ranch Manager
405.627.5200 • redirtbulls@gmail.com
Ken Davidson & Darvin Knapp, Owners
Ranch located near Marshall, Oklahoma
www.7451cattleco.co

Willis Simmentals
5759 Enville Road
Marietta OK 73448
willissimmentals@arbuckleonline.com
Quality Simmental Breeding Cattle
10 miles east on Hwy. 32,
1/4 mile north on Enville Road.
Bobby 580-276-2781 (ph. & fax) Jon 580-795-4601



www.nesimmental.com

J & C
SIMMENTALS

**Black Simmental Bulls & Females
Purebred to Percentage**

Jay & Kim Volk • 402-720-7596
Clark & Leslie Volk • 402-720-3323
Bob & Jeanette Volk • 402-720-0469

20604 US Hwy 30 • Arlington, NE 68002
voljk@aol.com • www.jandcsimmentals.com

**Consigns to Ladies of the Valley –
October 16, 2016**

J&C Annual Bull Sale – January 28, 2017

B & R
Simmentals

Robert, Penny, Brooke, 402-427-7196
Rachel & Blaine Vogt Mobile: 402-533-0787
6505 County Road 23 • Kennard, NE 68034

Genetic Perfection Sale • cwccattlesales.com • December 5, 2016

Western Cattle Source

Jock & Brenda Beeson
100 Wohlers Drive
Crawford, NE 69339
308-665-1111 (home)
308-430-2117 (mobile)
308-430-0668 (mobile)
Email: wcsbeeson@bbc.net

Bull Sale - Feb. 18 2017
SPECIALIZING IN BLACK & RED POLLED SIMMENTAL,
SOME FLECK INFLUENCE

SANDY ACRES
SIMMENTAL

LEONARD MILLER
NELIGH, NE
402-640-8875
www.SandyAcresSimmental.com

Volk Livestock
SIMMENTAL ANGUS SIMANGUS™
A DIVISION OF VOLK FARMS INCORPORATED

Dean Volk Phone: (402) 992-9997
84184 545th Ave. Email: volk.livestock@hotmail.com
Battle Creek, NE 68715 Website: www.volklivestock.com

TOTAL HERD ENROLLMENT
ASA
The
PERFORMANCE RECORDS

Choose your best option!
www.simmental.org

FORSTER FARMS
Verlous Forster Family
74096 Road 434
Smithfield, NE 68976-1039
Ph 308-472-5036 Verlous
308-991-2208 Alan Cell
Email: alan_forster@hotmail.com

Just 20 minutes off I-80

"Red and Black, Polled, Pigmented Simmentals"

Zeis Simmentals

Dave Zeis
26670 Bennington Road
Valley, NE 68064
Cell: 402-720-1967
isdavidzeis@yahoo.com
zeissimmentals.com

Ladies of the Valley Sale
West Point, NE
October 16, 2016

Selling bulls at J&C
Simmentals Annual Bull Sale,
January 28, 2017

Triangle J Ranch
Darby & Annette Line
35355 Arrow Road • Miller, NE 68858
308-627-5085 Darby Cell
Just 30 minutes of I-80
www.trianglejranch.com

**Annual Production Sale
last Sunday in January**

SLOUP
SIMMENTALS

402-643-4429
402-641-2936 Cell

303 Northern Heights Drive • Seward, NE 68434
a.sloup@juno.com
www.sloupsimmentals.com

Nick, Andrea,
Shane, Shelbi,
Brevin, Natalie
and Haylic

**Join us at the Farm, October 15, 2016
for our 21st Annual Production Sale.**

FELT FARMS

**James, Merlin, and Delores Felt,
Renee & Matt Schulte**

57977 857 Road • Wakefield, NE 68784
402-287-2488 home • 402-369-1069 cell
delores@feltfarms.com • www.feltfarms.com

Herdsmen, James Felt
402-369-0513 cell • jamesfelt02@gmail.com

Foxy Ladies Bred Heifer Sale
November 26, 2016 • West Point, NE

Ohlrich/Felt Farms Bull Sale
February 4, 2017 • Norfolk, NE

X GENGENBACH X
→ CATTLE COMPANY →

Registered Black Simmental, SimAngus™ & Angus
Performance with Maternal Trait Cattle

Randy & Mary Jo Gengenbach
75490 Rd 530 • Grant, NE 69140
308-352-4975 www.gengenbachcattle.com
308-352-6185 (C) mjgengenbach@hotmail.com

Ediger Simmental

Lowell & Jennifer Ediger
2204 E 13 Rd • Hampton, NE 68843
402-725-3453 (H) • 402-694-1929 (M)
402-631-9094 (M) • dediger@hamilton.net

Private Treaty Sales **The** I-80 Exit 338. 4 miles
north, 1/4 mile east.



www.missourisimmental.com

Steaks Alive

John & Jeanne Scorse
P.O. BOX 3832 • Joplin, MO 64803
Phone: 417-437-0911 • Fax: 417-625-1574
scorsej@steaksalive.com
www.steaksalive.com

SHOAL CREEK
S
LAND & CATTLE

Ed and Kathi Rule
Lucy, Olivia and Luke

Excelsior Springs, MO • 816-336-4200 Office

Cattle Manager: J.R. Richburg 386-717-1827
Farm Manager: Scott Akey 816-835-5332

shoalcreekcattle@aol.com
www.shoalcreeklandandcattle.com

LUCAS CATTLE CO.
Registered Simmentals, SimAngus™ & Angus Cattle

Cleo Fields 417-399-7124
Brandin Atkins 417-399-7142
Jeff Reed 417-399-1241
www.lucascattlecompany.com

Forrest & Charlotte Lucas, Owners
RT 91 Box 1200
Cross Timbers, MO 65634
Office 417-998-6878
Fax 417-998-6408
Visitors Always Welcome



www.ncsimmental.com

REGISTERED SIMMENTAL
F-1 REPLACEMENTS
REGISTERED BRAHMAN

MYRA NEAL MORRISON
8800 Row-Cab Line Rd. • Rockwell, NC 28138
704-279-3128 • 704-202-6171 Cell
E-mail: myram@morrisonfarm.com
www.morrisonfarm.com

THE CIRCUIT

Sweepstakes (Continued)



Reserve Summer Champion
"MAG Erroline 13C," s. by Mr. HOC Broker, exh. by Cody Hadden, Jacksonville, IL.



Junior Yearling Champion
"Sinkie Ms. Erica Sue 503C," s. by W/C Loaded Up 1119Y, exh. by Adrienne Trennepohl, Middletown, IN.



Reserve Junior Yearling Champion
"Vary's Ms. Sheza Bonnie C153," s. by Mr. CCF Vision, exh. by Cody Hadden, Jacksonville, IL.



Grand Champion and Senior Yearling Champion
"Miss CCF Jestress B79," s. by FBF1 Combustible, exh. by Morgan McDaniel, Jefferson, GA.



Reserve Grand Champion and Reserve Senior Yearling Champion
"Miss WL Maxie B," s. by Mr. HOC Broker, exh. by Tyson Woodward, Cambridge, OH.

Cow/Calf Pair



Grand Champion Cow/Calf Pair
"J6RA Ms. Black Watch B203," s. by WS Pilgrim H182U, Calf, "All Miss Black Watch 613D," s. by WS A Step Up X27, exh. by Tyler Adcock, Mowequa, IL.

Showmanship



Junior Champion
(ages 13 and under)
Pepper Elmore, Waukomis, OK



Intermediate Champion
(ages 14-17)
Circle M Farms Showmanship Showdown Winner A.K. Phillips, Maysville, KY.



Senior Champion
(ages 18-22)
Morgan Phillips, Maysville, KY



Nathan Adkins Memorial Scholarship Winner
Emily Graves, Springfield, KY, with Nancy Adkins.



Herdsmen of the Year
Cliff Orley, Lebanon, PA.



Sweepstakes New Lifetime Members
Trennepohl Family Farms, 3 B Cattle Co., T Bar T LLC, Turkey Creek Cattle Co., Thompson Livestock, Riley Farms, Walter Ranch and Nursery and Rustic Hills Cattle Company.



Sweepstakes past and present Herdsmen Winners

2016 Simmental Breeders Sweepstakes Dedicated to Bill Couch



Bill Couch was one of the first lifetime members of the Simmental Breeders Sweepstakes, and was very instrumental in the organization of the first show in 1985. Couch, who was honored with the American Simmental Association's prestigious Golden Book Award this past January, has had a lifetime affinity for showing and fitting high-quality beef cattle. At an early age he founded Couch's Custom Fitting Service, fitting and exhibiting dozens of champions all over the United States. He has served as ranch manager in several states, and established his own C-Bar Cattle Company, focusing on purebred Simmentals. A native of Owensville, Indiana, he was named to the Indiana Livestock Breeders Hall of Fame in 2010, and has been a strong advocate for youth cattle programs. ♦

KRIEGER
Farms

Early Harvest

October 2, 2016 *Safe*

2 Sales 2 Dates



Harkers Talk About Me

Selling Relentless & Step Up Embryos



KM Barb 166A

Selling embryos by Step Up & Uprising



Kriegers Indy Dream 301Y

Selling a fancy open heifer



Camp Black Cap 301N

Selling a full sib to the \$17,500 Bellar heifer



JF Empress 750T

Selling an Open Heifer and Broker Embryos

KRIEGER
Farms

Mark, Jame, Anna, & Peter Krieger

PO Box 145 • Universal, IN 47884

812.239.5102, Mark • 812.208.0956, Jame

269.470.7553, Anna • 812.208.5224, Peter

www.kriegerfarms.com

Join us for our open house/ online sale in October featuring January & February calves and Genetic Packages.



Late Harvest open house/online sale in November featuring March & April calves and Genetic Packages.

Late Harvest

November 27, 2016 *Safe*

NEW MEMBERS

ALABAMA

B2K Farms
780 N Dean Rd
Auburn, AL 36830

Logan Farm
225 Co Rd 2
Ariton, AL 36311

Jake Blackmon
6586 Hwy 87
Elba, AL 36323

FLORIDA

Robert S Sand Jr
14806 NW 89th St
Alachua, FL 32615

GEORGIA

Billy Harris
PO Box 885
Rochelle, GA 31079

A&B Farms
66 Satterfield Rd
Cleveland, GA 30528

ETC FBO Stephen & Tamara Watson Ira
7029 Elliott Family Pkwy
Dawsonville, GA 30534

Lyons Bridge Farm
1792 Lyons Bridge Rd
Cave Spring, GA 30124

Rob Veal
317 Hightower Rd
Wrightsville, GA 31096

C J Goldman
1474 Washington Hwy
Lincolnton, GA 30817

ILLINOIS

Prime Time Show Cattle
501 W Monroe
Metamora, IL 61548

Blake L Wright
Rt 1 Box 48
Beecher City, IL 62414

INDIANA

Kent Freeman
4400 S Cr 900 W
Daleville, IN 47334

IOWA

JW Cattle
1970 Dogwood Ave
Rockford, IA 50468

MS Simmentals
2790 Kansas Ave NE
North Liberty, IA 52317

Larsen Land & Livestock
67022 590th St
Griswold, IA 51535

Tyler Krug
7295 29th Ave
Newhall, IA 52315

Dave Bierman
519 540th St
Marcus, IA 51035

Ryan & Bridgette Van Zee
PO Box 227
Sioux Center, IA 51250

KANSAS

Ron & Pam Rindt
11663 S Boundary Rd
Maple Hill, KS 66507

KENTUCKY

Martin Zeigler
1005 Vero Ct
Lexington, KY 40509

LOUISIANA

Martin Simmental
741 Hwy 875
Wisner, LA 71378

MICHIGAN

Diamond S Livestock
4855 Browns Rd
Clare, MI 48617

MINNESOTA

Mann Ranch
51248 340th St
New York Mills, MN 56567

Westar Angus
305 Elm St
Dent, MN 56528

MISSISSIPPI

Triple S Farms
625 SCR 101
Raleigh, MS 39153

MISSOURI

5G Farms
11754 Co Rd 8530
West Plains, MO 65775

Galen Garretson
19594 Hwy O
Sedalia, MO 65301

Gaston 7 Cross Ranch
1492 Hwy 21
Caledonia, MO 63631

Burns Farms
20430 Hwy M
Brookfield, MO 64628

Rhodes Cattle LLC
3225 Hwy NN
Saint Mary, MO 63673

David Slayton
RR 81 B0x 1700
Koshkonong, MO 65692

MONTANA

Wayne Moline
305 N Strevell Ave
Miles City, MT 59303

Timothy O'Neill
42021 Ridgeway Rd
Charlo, MT 59824

NEBRASKA

Crossed Valley Cattle
19899 Co Rd 4
Herman, NE 68029

NORTH CAROLINA

Big Dream Farm
1624 Mathis Church Rd
Catawba, NC 28609

OHIO

Matthew Brown Show Cattle
11301 Canaan Center Rd
Creston, OH 44217

Rocking F Cattle Company
21888 County Road I50
West Unity, OH 43570

Thornburg Cattle
56201 Boston Rd
Barnesville, OH 43713

Barnes Show Cattle
10910 Co Rd RS
Lyons, OH 43533

Dara Howser
4119 Greenbush East Rd
Mount Orab, OH 45154

Whiskey View Show Cattle
8810 State Route 785
Hillsboro, OH 45133

OKLAHOMA

Daniel Miller
PO Box 27
Warner, OK 74469

Hybrid Cattle
30800 W Lona Valley Rd
Kinta, OK 74552

Jerry P Albert
105146 S 4300 Rd
Checotah, OK 74426

PENNSYLVANIA

Janet Smith
26664 Eureka Rd
Edinboro, PA 16412

SOUTH DAKOTA

Michael C Waid DVM
703 Chalkstone Rd
Yankton, SD 57078

Sinkie Ranch
22313 361st Ave
Gann Valley, SD 57341

TENNESSEE

Toy Hill Farm
1199 Moss Branch Rd
Bon Aqua, TN 37025

TEXAS

Moore Cattle Co
6301 US Hwy 281 N
Spring Branch, TX 78070

Sweet Iron Ranch
1561 ACR 334
Palestine, TX 75803

Broseco Ranch
3157 FM 71 W
Omaha, TX 75571

Bird Cattle Co
4003 101st St
Lubbock, TX 79423

Circle PO Ranch
32003 Wendt Park Trace
Fulshear, TX 77441

Brandi Keithley
5402 FM 2917
Alvin, TX 77511

Kelch Livestock
13317 Reeveston Rd
Houston, TX 77039

WEST VIRGINIA

Kevin Rawson
2983 Hemlock Rd
Ravenswood, WV 26164

WISCONSIN

Adam White Cattle Company
4372 Hypoint Rd
Lancaster, WI 53813 ♦

MIDWEST FALL Round-Up SALE

Sunday, October 2, 2016
Lancaster, WI • 1:00 PM CST



REMINGTON LOCK N LOAD 54U
Conventional semen



MISS CCF SHEZA BABE U2
Heifer sexed embryos by Pays to Believe



SVF/NJS BUILT RIGHT N48
Conventional semen



EKHCC RED JEWEL 760
Selling a daughter by Steel Force



MAGGLE'S DANNY Z318
Dam Sells! Also offering embryos by
W/C Loaded Up & CCR Cowboy Cut



WB QUEEN 909
Selling a daughter by Ignition

WISCONSIN
Simmental
Association

RCS
RUBLE CATTLE SERVICES

Ruble Cattle Services

Jeremie Ruble || 406.581.7940
1525 140th St. Corydon, IA 50060
www.rublecattleservices.com

ASA FEE SCHEDULE

DNA Services Contact ASA For Testing Kits

Parental Verification (PV, ET)	\$30	Tibial Hemimelia (TH)	\$25
GGP-HD (PV, Diluter, AI Sire, Donor Dam)	\$90	Pulmonary Hypoplasia W/Anasarca (PHA)	\$25
GGP-LD (PV, Diluter)	\$50	Osteopetrosis (OS)	\$25
Horned/Polled	\$50	Oculocutaneous Hypopigmentation (OH)	\$25
Arthrogyposis Multiplex (AM)	\$25	Coat Color	\$20
Neuropathic Hydrocephalus (NH)	\$25	Red Charlie	\$7
Contractural Arachnodactyly (CA)	\$25	PMel (Diluter)	\$20
Developmental Duplication (DD)	\$25	BVD-PI	\$5

Spring 2017 THE Enrollment

If you miss the Deadline (December 15) . . . every animal on your preliminary inventory will be enrolled for \$16 each.

Enrollment submitted by member	Spring THE Submitted between	Option A (TR)	Option B (SR)	Option C	Option D (CM)
	October 15 to December 15	\$15	\$0	\$7.50	\$500/Herd

See Late-Enrollment if after December 15

*Late-Enrollment

*Late-Enrollment

If you miss the December 15 deadline and were enrolled for Spring 2016: All of your dams on the preliminary inventory generated by ASA will be enrolled in Option A at \$16.00 each.

Members will have until February 1, to make adjustments to their inventory (the same way as enrolling) including a choice to change from Option A to Option B, C or D. (THE fees will be adjusted if you change to Option B, C or D within the 30 days).

Note: If adjustments are not made by February 1, your preliminary inventory will be accepted as is (including enrolled in Option A, regardless of previous year's option). There is a \$1.00 late-enrollment fee that will not be refunded.

Re-Enrollment

Would you like to re-join the Total Herd Enrollment program?

\$35/per animal (up to \$350) plus enrollment fees.

A member who has dropped out of THE and wishes to return, may do so for the next enrollment season.

Re-enrollment fee is \$35 per animal (maximum of \$350) plus enrollment fees.

Non-THE registration fees will apply to the season(s) when a member did not participate in THE.

American Simmental Association Fees

Membership Initiation Fee:

Adult Membership Initiation Fee	\$160
Junior Membership Initiation Fee	\$50
Prefix Registration	\$10

Annual Service Fee (ASF):

Single Membership	\$110
Multiple Memberships at the same address	\$160
Junior Membership	\$50

Registration Fees:

Registration Fees enrolled in THE

Enrolled in THE — Option A	No Charge
Enrolled in Opt B or C <10 months	\$30
Enrolled in Opt B or C ≥10 months <15 months	\$40
Enrolled in Opt B or C ≥15 months	\$50

Transfer Fees:

First Transfer	No Charge
<i>Subsequent Transfers</i>	
Within 60 calendar days of sale	\$10
Over 60 calendar days after sale	\$30

Additional Transactions:

Priority Processing (not including shipping or mailing)	\$25
Corrections	\$5

Registration Foreign/Foundation Fees:

Register Foreign/Foundation Cow	\$17
Register Foreign/Foundation Bull	\$25

Registration Fees not enrolled in THE:

Non-THE <10 months	\$42
Non-THE ≥10 months <15 months	\$52
Non-THE ≥15 months	\$62

quality: the standard of something as measured against other things of similar kind...



65 Lots Sell



BOMBSHELL Jr National Champion sells

Broker x Built Right Bred Harkers Icon
She sells with a special GSC All In heifer calf



CHERRY BOMB

Broker x Big Sky Bred Grand Fortune
2015 & 2016 Canada's Dominant Show Heifer



DEBITANTE

Stunning March show heifer prospect by Boomshakalaka!



DAZZLE

Fancy Fancy April Jr prospect
Sired by the Royal Champion "Sandman"



Take advantage of the favorable US Dollar exchange
US \$0.75 = CAN \$1.00

Contact us for a catalog
Videos on website

LiveAuctions.TV

BOHRSON
MARKETING SERVICES
Scott Bohrson
403-940-3334

IRCC

INDIAN RIVER CATTLE COMPANY

Billy, Juanita, Owen & Katie Elmhirst
1870 Settlers Line, Indian River, ON, K0L 2B0
Billy: 705-761-0896 Juanita: 705-772-2697
ircc@nexicom.net
www.indianrivercattlecompany.com

Consignors
Black River Farm | Barlee Farm | Lobster Point Properties
Dunraven Simmentals | Double H | Bristolview Farm
Oattes Cattle | Earley Livestock | Leahy Stock Farm | Jarvis Farm
RK Cattle Co. | Far L Simmentals | Academy Hill | Martinvale
Special US consignments from Matt Thurston, MA



LUCAS CATTLE CO.

Bulls bred to meet commercial cattlemen's needs!



BULLS FOR SALE

SIMMENTAL & SimAngus™ BULLS

YEARLINGS AVAILABLE!

CALL FOR MORE INFORMATION

Cross Timbers, Missouri

www.lucascattlecompany.com

**(417) 399-7124
(417) 998-6878**



A brand you can trust and cattle you can count on!

Forrest & Charlette Lucas

DATE BOOK

SEPTEMBER 2016						
S	M	T	W	T	F	S
				1	2	3
4	5	6	7	8	9	10
11	12	13	14	15	16	17
18	19	20	21	22	23	24
25	26	27	28	29	30	

OCTOBER 2016						
S	M	T	W	T	F	S
						1
2	3	4	5	6	7	8
9	10	11	12	13	14	15
16	17	18	19	20	21	22
23	24	25	26	27	28	29
30	31					

SEPTEMBER

- 3 NC Fall Harvest Sale — Union Grove, NC
- 7 Trauernicht Simmental's Open House Sale — Wymore, NE
- 10 Silver Towne Farms' 30th Annual Production Sale — Winchester, IN (pg. 3)
- 11 Field of Dreams Production Sale — Hope, IN
- 14 Bulls Eye Breeders Bull Sale — Modesto, CA
- 14 Gonsalves Ranch's Bulls Eye Breeders Angus and SimAngus Bull Sale — Modesto, CA
- 15 Houck Rock Creek Ranch Fall Private Treaty Bull Sale — Allen, KS
- 17 Alabama and Mississippi State Association Sale — Lucedale, MS
- 17 Family Matters Sale — Auburn, KY (pg. 75)
- 17 Heart of Texas Simmental/Simbrah Association's Fall Fest Online Sale — Hearne, TX
- 17 Jim Burns and Sons Production Sale — Almond, WI
- 18 Illini Elite Sale — Shelbyville, IL (pgs. 6, 7)
- 19-21 Alamo City Simbrah Online Sale — www.texassimmentalsimbrah.com
- 22 Circle Ranch Annual Bull Sale — Lone, CA
- 24 Head of the Class Sale — Louisburg, KS (pg. IFC)
- 24 Martin Farms Open House at the Farm Sale — Lyles, TN (pg. 119)
- 24 Simbrah Synergy IX — Giddings, TX
- 26 Genetic Harvest Sale — Janesville, WI
- 29-10/2 River Point Cattle Company's Internet Sale — www.LiveAuctions.TV (pg. 118)

OCTOBER

- 1 Bar 5 Stock Farms' Fall Production Sale — Markdale, ON
- 1 Buckeye's Finest — Belle Center, OH
- 2 Midwest Fall Roundup Sale — Lancaster, WI (pg. 113)
- 2 Early Fall Harvest Online Sale at Krieger Farms — www.sconlinesales.com (pgs. 93, 111)
- 7 Anchor D Ranch Simmental Sired Calf Sale — Dawson Creek, BC (pg. 121)
- 8 Belles of the Bluegrass — Mt. Sterling, KY
- 8 Legends of the Blue Ridge — Atkins, VA (pg. 79)
- 9 Factory Direct Sale — West Lafayette, IN (pg. 83)
- 10-11 "We Ride Together" Online Heifer Sale — www.cattle.com
- 11-13 RA Brown Ranch 42nd Annual Sale — Throckmorton, TX
- 12 New Day Genetics' Fall Bull and Female Sale — Harrison, AR
- 14 Anchor D Ranch Pasture Treasures Female Sale — Rimbey, AB (pg. 121)
- 15 Circle M Farms' 2nd Annual Production Sale — Grand Saline, TX (pg. 18)
- 15 Indiana Performance Bull Test Sale — Springville, IN
- 15 New Direction Sale — Seward, NE (pgs. 72, 109)
- 15 Route 66 SimGenetics Road to Success Sale — Springfield, MO (pg. 55)
- 15 Tennessee Fall Showcase Sale — Lebanon, TN
- 16 Ladies of the Valley — West Point, NE (pgs. 92, 109)
- 16 The Black Label Event — Grandview, TX (pg. 19)
- 16 Quality Control Sale at Indian River Cattle Company — Indian River, ON (pg. 115)
- 19 Anchor D Ranch Simmental Sired Calf Sale — Ponoka, AB (pg. 121)
- 19 The Genetic Options Event — Battle Creek, NE
- 21 Buckles and Banners Sale — West Point, IA (pg. 89)
- 21 MN Beef Expo — White Satin On Ice Sale — Minneapolis, MN
- 21 New Day Genetics' Fall Bull and Female Sale — Eldon, MO
- 22 Flying H Genetics 'Grown On Grass' Bull Sale — Butler, MO
- 22 Pennsylvania Fall Classic Sale — Waynesburg, PA
- 22 Midwest Made Sale — Ames, IA
- 22 MN Beef Expo — All Breeds Sale — Minneapolis, MN
- 22 The Magnolia Classic 2016 — Starkville, MS
- 23-24 SVJ Farm's Online Female Sale — www.dponlinesales.com (pg. 99)
- 23 Tingle Farms' 1st Annual Production Sale — New Castle, KY (pg. 91)
- 28 22nd Annual Hokie Harvest Sale — Blacksburg, VA
- 29 7P Ranch 41st Annual Production Sale — Tyler, TX (pg. 5)
- 29 Heartland Simmentals' Performance with Class Sale — Waverly, IA
- 29 Michigan Simmental Association's 3rd Annual Fall Sale — St. Louis, MI
- 29 Red Hill Farms' "Bulls of Fall II" — Lafayette, TN
- 29 Yon Family Farms' Fall Bull and Female Sale — Ridge Spring SC
- 31 Rust Mountain View's "Queens of the Pasture" Production Sale — Mercer, ND

(Continued on page 118)



**Saturday
October 10, 2016**

Chenault Agricultural Center, Mt. Sterling, KY



CONSIGNORS:

Swain Select Simmental
502-245-3866
Wayward Hill Farm
859-351-4486
Welsh Simmentals
270-427-4717
Misty Meadows Farm
502-593-5136
Reality Farms
502-667-0142

Double Diamond
859-588-9122
Storm Run/Wind Rose
606-560-3777
Ratliff Cattle Co.
606-496-6522
Kaiser Simmentals
502-639-4377

Sale managed by: Doug and Debbie Parke
Drew and Holli Hatmaker
153 Bourbon Hills
Paris, KY 40361
859-987-5758
859-421-6100 Cell
office@dpsalesllc.com



Basic Instinct x Kentana
Due to Upgrade



Upgrade x Net Worth
Due to Premium Beef



Steel Dew In Time x Star Player
Bred to GW Lucky Boy



All Around x Knight Time
Bred to Hooks Beacon



Pale Face x Black Jasmine
Bred to Hooks Black Hawk



Uno Mas x Lookout
Bred to In Dew Time



Substance x Honey B
Bred to Sure Value



Stetson x Gambler
Bred to Premium Beef



Dikeman's Sure Bet x Kim Mac
Bred to Hook's Broadway



EXAR Denver x DMN Daisy Mae
Bred to Hook's Broadway



Marathon x K217 Ms. Kandy
Bred to 20-20



Pay Day x Diva Dew
Bred to Cowboy Poker

Look for catalog online at dpsalesllc.com

River Point Cattle Co.

Internet Sale

Simmental, SimAngus™
Bred Heifers, Heifer Calves

Sept. 29th -
Oct. 2nd 2016



RPCC BLK DYNAMIC 212D

W/C Wide Track X Hooks Shear Force



RPCC RED DELICIOUS 243D

Mr Hoc Broker X KS Bravado



RPCC BLK DIVA 201D

Mr NLC Upgrade X SimAngus cow

GUEST CONSIGNORS
Xcel Livestock &
Wiser Heights Stock Farms



RIVER POINT Cattle Co.

Reed & Jane Crawford

22950 Taits Road, Glencoe, Ontario, CA, N0L 1M0

REED'S CELL 519.857.7333

JANE'S CELL 519.317.5263

riverpointcc@hotmail.com

www.riverpointcattlecompany.com

DATE BOOK

continued

NOVEMBER 2016						
S	M	T	W	T	F	S
		1	2	3	4	5
6	7	8	9	10	11	12
13	14	15	16	17	18	19
20	21	22	23	24	25	26
27	28	29	30			

DECEMBER 2016						
S	M	T	W	T	F	S
				1	2	3
4	5	6	7	8	9	10
11	12	13	14	15	16	17
18	19	20	21	22	23	24
25	26	27	28	29	30	31

NOVEMBER

- 3 Genetic Blend Bull Sale - Fall Edition — Grand Saline, TX
- 3 RS&T Simmentals, LLC — Online Female Sale
- 5 Drake Cattle Company's Lady Diva Sale — Centerville, IA
- 5 Harriman Santa Fe Bull Sale — Windsor, MO
- 5 Irvine Ranch 12th Annual Production Sale — Manhattan, KS
- 5 Land of Lincoln Sale — Altamont, IL
- 5 New Day Genetics' Fall Bull and Female Sale — Osceola, MO
- 5 Pigeon Mountain Simmental's Fall Bull Test Sale — Armuchee, GA
- 5 Western Showcase Sale — Moses Lake, WA
- 6 Hawkeye Simmental Sale — Bloomfield, IA
- 6 Triangle J Harvest Select Female Sale — Miller, NE
- 12 Deer Creek Farm's Production Sale — Roseland, VA
- 12 Gibbs Farms' 11th Annual Bull and Replacement Female Sale — Ranburne, AL
- 12 Moser Ranch 25th Annual Bull Sale — Wheaton, KS
- 12 Trauernicht Simmental's Nebraska Platinum Standard Sale — Beatrice, NE
- 12-14 Two Fast Nickels Online Bull Sale — www.texassimmentalsimbrah.com
- 13 Hudson Pines Farm Living Legacy XII Sale — Campbellsburg, KY (pg. BC)
- 14 74-51 Cattle Company's Registered Herd Dispersal Sale — Marshall, OK (pg. 123)
- 14 NAILE Select Sale — Louisville, KY
- 15 74-51 Cattle Company's Commercial Herd Dispersal Sale — Enid, OK (pg. 123)
- 19-21 LMC "Giving THANKS" Donation Online Sale — www.lamunecacattle.com
- 19 Missouri State Simmental Association's "Fall Harvest" — Springfield, MO
- 19 MM Cattle/Callaway Cattle Co.'s 4th Annual Bull and Commercial Female Sale — Carrollton, GA
- 19 "Southern Excellence" Bull Sale — Wadley, AL
- 19 The Buckeye Best of Both World's Female Sale — Newark, OH
- 19 Timberland Cattle Company's Black Angus and SimAngus Bull Sale — Vernon, AL (pg. 73)
- 19 Value By Design Female Sale — Anita, IA
- 20 74-51 Cattle Co.'s Red Dirt Divas Sale — Marshall, OK (pg. 108)
- 20 North Central Simmental Fall Classic — Hubbard, IA
- 25 Ruby Cattle Company's "Livin' The Dream" Production Sale — Murray, IA
- 26 Consolidated Genetic Solutions Bull Sale — Marianna, FL
- 26 Foxy Ladies Bred Heifer Sale — West Point, NE (pg. 109)
- 26 Grass-Lunning Bountiful Harvest Female Production Sale — LeRoy, MN
- 26 The Event — Tecumseh, NE
- 26 Trennepohl Farms' Right By Design Sale — Middletown, IN (pgs. 96-97)
- 27 Diamond M Cattle Company Production Sale — Hiawatha, KS
- 27 Late Fall Harvest Online Sale at Krieger Farms — www.sconlinesaels.com (pgs. 93, 111)
- 27 The Chosen Few at Janssen Farms — Gilmore City, IA (pg. 73)

DECEMBER

- 3 Jewels of the Northland — Clara City, MN
- 3 Montana's Choice Simmental Sale — Billings, MT
- 3 Next Step Cattle Co.'s 4th Annual Bull Sale — Auburn, AL
- 3 Pleasant Hill Farms' "A December to Remember" — Rockfield, KY
- 3 T-Heart Ranch and L-Cross Ranch High Altitude Female Sale — La Garita, CO
- 4 Schaae Farms Heritage Sale — Westmoreland, KS (pg. 90)
- 5 Dakota Made Production Sale — Salem, SD
- 5 Genetic Perfection Sale — Fremont, NE (pg. 109)
- 10 Driggers Simmental Farm's Bull Sale — Glennville, GA
- 10 Hartman Cattle Company's Customer Appreciation Sale — Tecumseh, NE
- 10 North Alabama Bull Evaluation Sale — Cullman, AL
- 10 North Dakota Simmental Association's Showcase/Classic Sale — Mandan, ND
- 10 Purdue Golden Girls Cow Sale — West Lafayette, IN
- 17 Money Makin' Mommas Sale — Ames, IA
- 17 South Dakota Source Sale — Mitchell, SD
- 28-29 St. Nick's Eggstravaganza Online Embryo Event — www.dponlinesales.com

JANUARY 2017

- 14 SimMagic On Ice — Denver, CO
- 14 University of Florida Bull Test Sale — Greenwood, FL
- 16 National Western "The One-Volume XXIV" Sale — Denver CO ♦

Martin Farms'
**OPEN
HOUSE
AT THE
FARM**

SEPTEMBER 24, 2016

LYLES, TENNESSEE

ONE HOUR WEST OF NASHVILLE

MartinFarmsBeef.com



MF Pink

Offering every female in the spring-calving program over 5 years of age, including the favorite donor by Raymond, MF Pink! Also selling ET progeny by United, PVF Insight, and VAR Index as well as Pink's natural heifer calf.



48C Pink 106C



MF County Line

3C Southbound x TNT Dual Focus
Homozygous Black & Polled
Solid herd sire prospect.



MF/THF Rhinestone

Hook's Yellowstone x SS Upscale
Safe in calf to J Bar J Nightride
Cow family galore!



MF Cotton



MF Cookie



MF Coconut

Offering choice of three flush sisters out of the beloved MF Vanilla Bean. Their dam was a crowd favorite at the 2015 Open House and became our record-selling female at \$18,000. We've been breeding Simmental cattle since 1971, and these flush sisters are the product of those 45 years and many generations of planned matings. Any one of them offers outcross genetics backed by a proven cow family. Don't miss this opportunity!



Neil Martin
[h] 931-670-3646
[c] 931-623-2634

Christopher Martin
[c] 931-580-6821

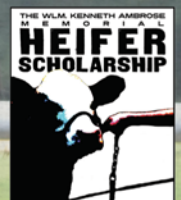

RATES & POLICIES

Ad Sales Staff

For All Your Advertising Needs



Nancy Chesterfield

406-587-2778

nchesterfield@simmgene.com



Rebecca Price

406-587-2778

rprice@simmgene.com

International Sales



Jeff Thomas

406-581-8859

jeffthomas138@gmail.com

Subscriptions

- Domestic \$50/year
- First Class \$100/year
- All International \$100/year (US)

Serving as American Simmental Association's (ASA) official publication, *the Register* is mailed nine times annually, has a circulation of 5,500+, and is focused primarily on ASA's paid membership. *the Register* is an 8 1/8 x 10 7/8 inch glossy, full-color publication that provides a direct and consistent line of communication to the ASA membership.

Space and four-color rates for *the Register*:

Space Rates	Non-Contract	5X Contract	9X Contract	Four Color
1 page	\$770	\$730	\$700	\$300
2/3 page	\$660	\$630	\$600	\$200
1/2 page	\$440	\$420	\$400	\$150
1/3 page	\$330	\$315	\$300	\$100
1/4 page	\$220	\$210	\$200	\$75
1/8 page	\$150			\$50
3-inch mini	\$100			\$30
2-inch mini	\$85			\$15
2-inch card	\$700/year, 9 insertion			\$135
1-inch card	\$390/year, 9 insertions			\$90
Classified Ads	\$.60/word, \$12.00 minimum, must be prepaid			

Register Deadlines for Publication:

	Sales Close	Ad Materials	Camera Ready	Mail Date
October '16	Sept 1	Sept 9	Sept 19	Oct 3
November '16	Oct 3	Oct 10	Oct 20	Nov 1
Dec. '16/Jan. '17	Nov 14	Nov 21	Dec 5	Dec 19
February '17	Dec 30	Jan 6	Jan 18	Jan 31
March '17	Feb 1	Feb 8	Feb 20	March 3
April '17	March 1	March 10	March 17	April 3
May/June '17	April 3	April 10	April 21	May 4
July/August '17	June 23	June 30	July 11	July 24

Send all ad materials to: register@simmgene.com or Fax: 406-587-8853

A non-refundable fee of \$50.00 will be assessed if a client does not meet deadlines or if the client commits to advertising and cancels after the deadline or if the ad must be dropped to ensure on time publication.

Advertising materials (including photos) must be in *the Register* office by the dates listed above. *the Register*, which mails by periodicals rate, assumes no responsibility for actual receipt date.

Design Charges

Advertising rates are for camera-ready ads only. Additional design charges will apply to any ad that is designed by ASA Publication, Inc.

Layouts & Proofs

Although every effort will be made to provide proofs on all ads, proofs are guaranteed only if all ad material arrives in *the Register* office prior to deadline.

Terms

All accounts are due and payable as invoiced. Interest charges of 1.5 percent per month (18 percent APR) will be added to accounts 30 days past due. If an account becomes 60 days delinquent, all ASA Publication, Inc. work may be suspended until full payment is made. After review by the ASA Executive Committee, ASA privileges may be denied to those with accounts over 90 days delinquent.

Advertising Content

the Register and its staff assume no responsibility or obligation to verify the accuracy and truthfulness of advertising copy submitted to *the Register*. However, *the Register* reserves the right to reject any advertising copy or photo which *the Register* deems unsuitable for publication for any reason, including copy or photographs which are false or misleading. *the Register* assumes no responsibility for the accuracy and truthfulness of submitted print ready ads. Advertisers shall indemnify and hold harmless *the Register* for any claims concerning advertising content as submitted. Advertising containing pedigrees or statements regarding performance must conform to records kept by the American Simmental Association. Copy deviating from official records may be changed as necessary without advertiser consent.

Editorial Policy

Opinions expressed are the writers' and not necessarily those of *the Register*. Photographs are welcome, but no responsibility is assumed for material while in transit or while in the office.

ASA PUBLICATION, INC

One Genetics Way
Bozeman, Montana 59718 USA
406-587-2778 • Fax 406-587-8853
register@simmgene.com

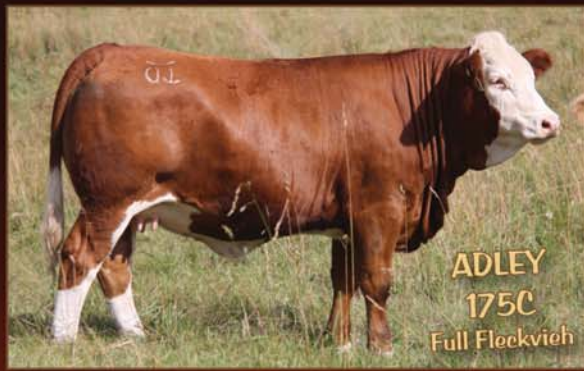

**ADLEY
175C**
Full Fleckvieh

s: Intuition ds: Philadelphia Bred Imax



**KAEL
255C**
Full Fleckvieh

s: Barbossa ds: Razzmatazz Bred Precision

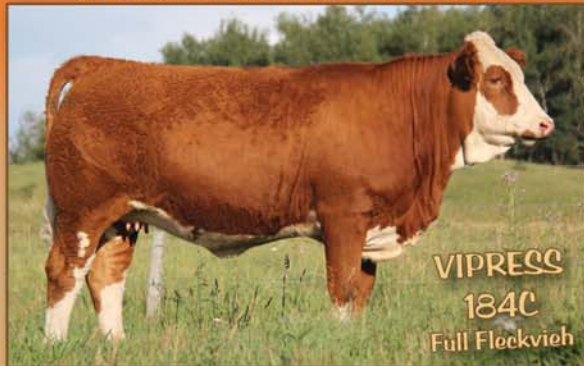

**VIPRESS
184C**
Full Fleckvieh

s: Viper ds: Apollo Bred Legend



**BRAYLIN
40B**
Polled Full Fleckvieh

s: Epic ds: Barbossa Bred Precision

2016 Pasture Treasures Female Sale

Friday, October 14, 2016

Anchor D Ranch • Rimbey, Alberta, CANADA • 7 PM



View Catalogue and Videos
www.anchordranch.com



**ZAYLEE
119B**
Full Fleckvieh

s: Valor ds: Razzmatazz Bred Barbossa

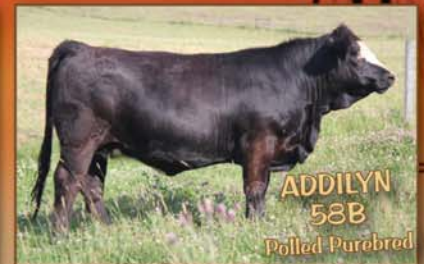

**ADDILYN
58B**
Polled Purebred

s: King Louie ds: Sonic Boom Bred Leagacy

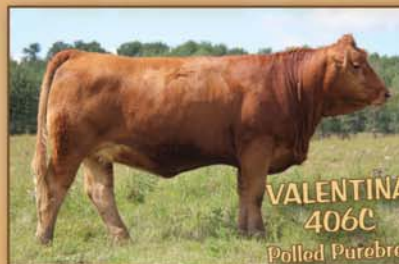

**VALENTINA
406C**
Polled Purebred

s: King Louie ds: Terminator Bred Combustible

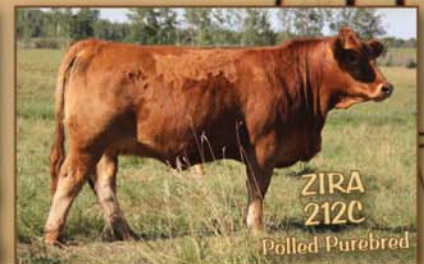

**ZIRA
212C**
Polled Purebred

s: King Louie ds: Wolfman Bred Combustible



**SHIRA
248C**
Polled Purebred

s: Bootlegger ds: Red Canadian Bred Glacier



**REGGIE
187C**
Polled Purebred

s: Wolfman ds: Good A Nuff Bred King Louie

Anchor D Ranch Simmental Sired Calf Sales

Vold, Jones & Vold Auction Co.

Dawson Creek, BC

Friday, October 7, 9:30 am

Ponoka, Alberta

Wednesday, October 19, 9:00 am

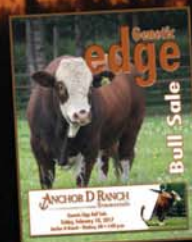

BULL SALE
February 10, 2017

ANCHOR D RANCH Simmentals

Dan, Karen, Mackenzie & Garren Skeels

Box 1638 - Rimbey, AB CANADA T0C 2J0

403: 843-4756 • 403: 783-1217

anchordranch@albertahighspeed.net

www.anchordranch.com

AD INDEX

3C Christensen Ranch	95	Dorran Marketing, Inc.	118	Kreis, Ron, Auctioneer	84	Sandy Acres Simmental	109
4W Cattle Company	64	Dorran, Steve, Auctioneer	84	Krieger Farms	93, 111	Sargeant Farms	73
7451 Cattle Company	108, 123	Double Diamond	117	Ladies of the Valley	92	Secondino, Krieger, Jame	84
7P Ranch	5	Double H	115	Lashmett, Jackson	7	Sennett Cattle	83
ABS Global, Inc.	1, 95	Double J Farms	95	Leahy Stock Farm	115	Sheets ChiAngus	83
Academy Hill	115	Double M Simmentals	93	Legends of the Blue Ridge	79	Shipman, Jered, Auctioneer	84
Accelerated Genetics	85	DP Online Sales, LLC	54, 99	Lehrman Family Simmentals	95	Shipwreck Cattle Company	19
AJSA National Classic	41	DP Sales Management, LLC	IFC, 72, 75, 81, 89, 92, 117	Lewis Farms	73	Shoal Creek Land & Cattle, LLC	109
Alabama Simmental Breeders	73	Dunraven Simmentals	115	Little Creek Farm	94	Show Circuit Online Sales	111
Allied Genetic Resources	5, 13	DVAuction	IFC, 3, 72, 75, 81, 117	LiveAuctions.TV	115, 118, 123	Silver Towne Farms	3
Altenburg Super Baldy Ranch LLC	94	Earley Livestock	115	Livestock Services	84, 85	Silverstone Simmental Farms	7
Ambrose, William Kenneth, Memorial Heifer Scholarship	119	Ediger Simmental	109	Lobster Point Properties	115	Simbrah Synergy	2
American Junior Simmental Association (AJSA)	14, 15, 41, 43, 54, 64, 71	Eichacker Simmentals	95	Locust Hill Farm	83	SimGenetics Profit Through Science	98
American Live Stock Inc.	84	Ekstrum Simmentals	95	Lone Tree Simmentals	89	Slate Farms & Cattle Company	65
American Simmental Association	45, 53, 76, 80, 87, 98	Ellingson Simmentals	65	Low Density DNA	76	Sloup Simmentals	72, 109
Anchor D Ranch Simmentals	121	Erv-N-Del Farm	81	Lucas Cattle Co.	109	Smith Genetics	2
APEX Cattle	10, 11	Factory Direct	83	Martin Farms	54, 65, 119	Sounds of the South	43
ART-JEN Simmental Farm	94	Family Matters	75	Martinvale	115	South Dakota Simmental Breeders	95
ASA Performance Advocate	65, 80, 108	Far L Simmentals	115	Matt C. Sims Auction, Inc.	123	Southern New England Simmental Association	54
ASA Science Blog	53	Felt Farms	109	Merill, Ryan and Amanda	7	Spaes Simmentals	IFC
B & R Simmentals	109	Ferguson Show Cattle	81	Mid-AM Genetics Simmentals	90	Springer Simmental	73
B&L Farm Cattle Company	95	Filegionia Cattle Company	93	Miller, Bruce, Auctioneer	84	Stanley Martins Farms	4
Bar 5 Simmental Stock Farms Ltd.	73	Flittie Simmental	95	Minnesota Simmental Breeders	73	Steaks Alive	109
Bar CK Cattle Company	73	Forster Farms	109	Missing Rail Simmentals	108	Steer Profitability Competition	14, 15
Barlee Farm	115	Fox Creek Cattle	6, 7	Mississippi Simmental/Simbrah Association	43, 54	STGenetics™	77, 93
Bata Bros.	65	Garrett, Warren	5	Mississippi Simmental/ Simbrah Junior Association	43	Stock Show University	64
Bauer Simmentals	7	GeneSeek® a Neogen Company	98	Missouri Simmental Breeders	109	Storm Run/Wind Rose	117
Begger's Diamond V	65	Genex Cooperative, Inc.	13	Misty Meadows Farm	117	Sullivan Supply	84
Belles of the Bluegrass	117	Gengenbach Cattle Company	109	Mitchell Lake Ranch	94	Sunflower Genetics	108
Benda Simmentals, Jim	95	Georgia Simmental Association	54	Montana Simmental Association	71	Supreme Show Supply	64
Bessler Inc, James F.	84	Gerdes Show Cattle	89	Montana Simmental Breeders	65	SVJ Farm	99
BF Black Simmentals	IFC, 92	Gold Buckle Cattle	7	Monte Christo Ranch & Investments	93	Swain Select Simmental	117
Birdwell, James M., Auctioneer	84	Gold Bullion	108	Morrison, Myra Neal	109	T-Heart Ranch	94
Black Diamond Genetics	7	Grass-Lunning Simmentals	73	National Classic	43	Taylor Cattle Company	64
Black Label, The	19	Gungoll Jackson	64	Nebraska Simmental Breeders	109	Tennessee Simmental Breeders	65
Black River Farm	115	Haley Farms	108	New Direction, The	72	Tennessee Simmental/ Simbrah Association	54
Bohrson Marketing Services	115, 118	Harker Simmentals	93	New York Simmental Association	54	Texas Simmental & Simbrah Breeders	93
Bois d'Arc Land & Cattle Co.	93	Hart Tracy Auction Company	84	NLC Simmental Ranch	95	Thomas Ranch	95
Bouchard Livestock International	84	Hart Simmentals	95	North American Fullblood Breeders Breeders	94	Thurston, Matt	115
Bovine Elite, LLC	85	Have You Herd? Blog	93	North Carolina Simmental Breeders	109	Tillman, Mark, Auctioneer	5
Bramlet Simmentals	IFC	Head of the Class	IFC	North Dakota Simmental Breeders	65	Timberland Cattle	73
Brant Farms	73	Herbster Angus	10	NP Cattle	92	Tingle Farms	91
Breezin B Simmental & Red Angus	55	High-Bred Simmental	108	Oak Meadow Farms	73	Total Herd Enrollment (THE)	65, 73, 85, 93, 95, 109
Brink Fleckvieh	94	Hillstovm Farms	7	Oattes Cattle	115	Traxinger Simmental	95
Bristolview Farm	115	Hofmann Simmental Farms	108	Ogle Show Cattle	7	tReg Blog	95
Brooks Simmental Ranch	108	Hopewell Views Simmentals	65	Ohio Simmental Breeders	108	Trennepohl Farms	92, 93, 96, 97
Brown, C.J. Studios	86	Hudson Pines Farm	IFC, 54, BC	Oklahoma Simmental Breeders	108	Triangle J Ranch	109
Brush Country Bulls	93	Illini Elite	6, 7	Oregon Simmental Breeders	73	Trinity Farms	93
Buckeye's Finest	81	Illinois Simmental Breeders	65	ORlgen	85	Triple Z Simmental	94
Buckles & Banners	89	Impact Marketing & Management, Inc.	5	Owen Bros. Cattle Co.	89	Trusted South Show Supply	54
Bulls of the Big Sky	65	Indian River Cattle Company	115	Phelps Farms - Scheiderer Farms	92	Tylertown Simmental	75
Buzzard Hollow Ranch	94	Indiana Simmental Breeders	93	Pine Ridge Ranch	93	UltraInsights Processing Lab Inc.	85
CampbellCo Cattle Co.	99	Iowa Simmental Association	41	Prairie Cattle Co.	93	Virginia Simmental Association	54, 79
Canada Simmental Breeders	73	Iowa Simmental Breeders	73	Prestige Cattle Co.	IFC	Virginia Simmental Breeders	94
Canadian Simmental Country Magazine	84	Isler Family Simmental	81	Prickly Pear Simmental Ranch	65	Volk Livestock	109
Carcass Merit Program (CMP)	87	Ivie & Sons Simmentals	54	Progress Through Performance (PTP)	45	Walter Cattle Company	64
Cattle In Demand	18, 19, 91	J&C Simmentals	92, 109	R&R Cattle Company	95	Ward Brothers Livestock	83
Cattle In Motion	5	Jacobs, Roger, Auctioneer	84	Ratliff Cattle Co.	117	Washington Simmental Breeders	93
Cattle Visions	85, 124, IBC	Janssen Farms	73	Reality Farms	117	Wayward Hill Farm	117
CattleMax	88	Jarvis Farm	115	Rhodes Angus	65	Wellman Cattle	89
Chippewa Valley Angus	81	Jass Simmentals	73	Rincker Simmentals	7, 65	Welsh Simmentals	117
Circle 3 Genetics	73	Jensen Simmentals	94	Ritchey Livestock ID	17	Wesner Livestock Enterprises	IFC, 83
Circle M Farms	18, 64	Jones Show Cattle	108	River Creek Farms	108	Western Cattle Source	109
Circle T Simmentals	54	JR Simmentals	7	River Point Cattle Co.	118	White Farms, LLC	64, 108
ClearWater Simmentals	25, 93	Kaelberer Simmentals	65	RK Cattle Co.	115	Wildberry Farms	65
Clover Valley Simmentals	75, 93	Kaiser Simmentals	117	Rock Creek Ranch	108	Williams Land & Cattle Auction Co.	84
Colorado Simmental Breeders	94	Kanoy Farms	55	Rocky Hollow Farm Simmental Cattle	94	Willis Simmentals	108
Conover, Al, Auctioneer & Sale Management	84	Kansas Simmental Breeders	108	Rolling Hills Farms	81, 108	Wilson Simmentals	55
Cow Camp Ranch	108	Kappes Simmentals	95	Route 66 SimGenetics	55	Wisconsin Simmental Association	113
CRR Simmentals	92	Kaser Brothers Simmental	108	Ruble Cattle Services	79, 113	Wiser Heights Stock Farms	118
Dakota Xpress	65	Keller Broken Heart Ranch	65	Rust Mountain View Ranch	65	Wright-Way Simmental	7
Diamond H Ranch	108	KenCo Cattle Company	54, 75	RX Simbrah	93	Xcel Livestock	118
Dickinson Simmental and Angus Ranch	108	Kenner Simmentals	65	S Bar 5 Farms	64	Zeis Simmentals	92, 109
Dixon Farms, Inc.	108	Kentucky Proud	95	Safety Zone™ Calf Catchers	10	Zoetis™	64
		Keystone International	99	Sanders Ranch, LLC	IFC		
		Kitzerow Cattle Company	73				
		Knapper Cattle	83				
		Knezek Simmental Simbrah Ranch	93				
		Koch Cattle	65				

74-51 CATTLE COMPANY

COMPLETE DISPERSAL

Angus | SimAngus™

Over 1000 Head Sell in 2 Days!

Monday, November 14th

Tuesday, November 15th

**REGISTERED HERD DISPERSAL
& EQUIPMENT SALE**

COMMERCIAL HERD DISPERSAL

Northwest Stockyards, Enid, Oklahoma

10 a.m. at the ranch headquarters near Marshall, Oklahoma



74-51 Erica 1007
Dameron First Class x OSU Impact 3182
Bred to SVF Dream Master T50.



74-51 Erica 1016
Dameron First Class x OSU Impact 3182
Bred to SVF Dream Master T50.



SHER Lady Guns 341A
PVF Windfall SCC 9005 x WK Gunsmoke
Bred to SVF Dream Master T50.



74-51 Dixie Erica 4519
74-51 Changing Time 060 x EXAR Sudden Impact 1537
Bred to GVC Settler 004X.



74-51 Formera A522
1/2 Simm, 1/2 Angus by SVF Dream Master T50
Sells with a fall calf at side by 74-51 Hatfield,
full brother to Renegade.



74-51 Blackcap A533
1/2 Simm, 1/2 Angus by SVF Dream Master T50
Sells with a fall calf at side by 74-51 Hatfield,
full brother to Renegade.



TB Miss Totally 1411
74-51 Totally Tuned 0017 x BR Midland



74-51 Miss Cloudy Girl 1504
BC 7022 Raven 7965 x BR Midland



74-51 Blackbird 4043
WK Rocksteady x S A V Net Worth 8591
Bred to a son of PVF Insight.

7451
CATTLE COMPANY

Ken Davidson & Darvin Knapp Owners
Willy Couch Ranch Manager (405) 627-5200 | reddirtbulls@gmail.com
Zach Vigil Show & Sale Cattle (303) 929-8957 | zvigil@7451cattleco.com
Mailing address: 5749 NW 132nd Street, Okla. City, OK 73142
www.7451cattleco.com

Sale Manager: **Matt C. Sims Auction, Inc.** | (405) 641-6081
mattcsims@aol.com | www.mcsauction.com



CONTACT 74-51 OR
THE SALE MANAGER
FOR INFORMATION
OR TO REQUEST A
SALE BOOK.





Card Uproar 49Y
By Mr. NLC Upgrade
EPDs: CE: 4 \$API: 125 \$TI: 78



CAJS Blaze of Glory 42B
By WLE Uno Mas X549
EPDs: CE: 14 \$API: 139 \$TI: 70

NAILE Champ!



WS A Step Up X27
By SS Ebony's Grandmaster
EPDs: CE: 8 \$API: 133 \$TI: 62



Mr. Hoc Broker C623
By Steel Force
EPDs: CE: -2 \$API: 97 \$TI: 55



Long's Shear Envy Y34
By Hooks Shear Force 38K
EPDs: CE: 11 \$API: 131 \$TI: 75



GCC CM Stockbroker B005
By Mr Hoc Broker - SimAngus™
EPDs: CE: 6 \$API: 96 \$TI: 60

AR, NAILE & NWSS Champ!



Fitz POL Blazon B1203
By PRS Blazin Hot W192
EPDs: CE: 8 \$API: 125 \$TI: 74



Halls Confidence A30
By Connealy Confidence 0100
EPDs: CE: 19 \$API: 163 \$TI: 71

SimAngus™



CSCX Bandwagon 513A
By TJSC Optimus Prime
EPDs: CE: 6 \$API: 99 \$TI: 66



TLLC One Eyed Jack 15Z
By Long's Shear Pleasure
EPDs: CE: 8 \$API: 125 \$TI: 74



WC No Remorse 763Y
By Yardley High Regard W242
EPDs: CE: 12 \$API: 107 \$TI: 54

SimAngus™



W/C Lock Down 206Z
By Lock N Load
EPDs: CE: 17 \$API: 154 \$TI: 84

SimAngus™



GCC Whizard 125W
By SVF Steel Force S701
EPDs: CE: 12 \$API: 104 \$TI: 54

SimAngus™



CCR Flint Hills 2092B
By CCR Frontier 0053Z
EPDs: CE: 12 \$API: 155 \$TI: 87

SimAngus™



W/C United 956Y
By TNT Tuition
EPDs: CE: 10 \$API: 143 \$TI: 94

SimAngus™



WLTR Renegade 40U ET
By 3C Macho M450 BZ
EPDs: CE: 6 \$API: 117 \$TI: 73

SimAngus™



R Plus Reload 2006Z
By R Plus Hard Rock (outcross)
EPDs: CE: 9 \$API: 118 \$TI: 64



CNS Pays To Dream T759
By CNS Dream On L186
EPDs: CE: 12 \$API: 161 \$TI: 71

Plaid



CLO Captain America 704Y
By CNS Pays to Dream T759
EPDs: CE: 13 \$API: 128 \$TI: 63

Gold



WLE Quota U547
By SVF/NJC Built Right N48
EPDs: CE: 14 \$API: 127 \$TI: 68

SimAngus™



TJSC 152A "Vindication"
By Flying B Cut Above
EPDs: CE: 6 \$API: 97 \$TI: 60



WS Stepping Stone B44
By WC Lock Down
EPDs: CE: 10 \$API: 122 \$TI: 78

3/4 SimAngus



Silveiras Style 9303
By Gambles Hot Rod
EPDs: CE: 20 \$API: 145 \$TI: 63

Angus



SP The Answer 813
By SAV Final Answer 0035
EPDs: CE: 21 \$API: 146 \$TI: 69

Angus



GLS/JS Sure Shot Y18

By GLS/GF Brigade 31R
EPDs: CE: 6 \$API: 115 \$TI: 70



LLSF Pays To Believe ZU194

By CNS Pays To Dream T759
EPDs: CE: 6 \$API: 127 \$TI: 78



K-LER Make It Rain 696S

By Foundation 724N
EPDs: CE: -7 \$API: 57 \$TI: 54



STF Royal Affair Z44M

By Lock N Load
EPDs: CE: 7 \$API: 99 \$TI: 57



LLSF Addiction AY792

By Top Grade
EPDs: CE: 11 \$API: 159 \$TI: 83



Long's Damien A37

By Hooks Shear Force 38K
EPDs: CE: 11 \$API: 159 \$TI: 83



FBF1 Supremacy Y93

By STF Dominance T171
EPDs: CE: 9 \$API: 100 \$TI: 59



GWS/SCF Rendition T310

By Trademark
EPDs: CE: 7 \$API: 106 \$TI: 63



FBF1 Combustible Y34

By Steel Force
EPDs: CE: 8 \$API: 114 \$TI: 62



LLSF Uprising Z925

By Heads Up 20X ET
EPDs: CE: 5 \$API: 103 \$TI: 73



FBFS Warsaw 068W

By Sure Bet
EPDs: CE: 18 \$API: 138 \$TI: 65



SS/PRS Tail Gater 621Z

By HTP/SVF Duracell T52
EPDs: CE: 10 \$API: 127 \$TI: 72



W/C Grandstand 6B

By W/C Wide Track 694Y
EPDs: CE: 11 \$API: 129 \$TI: 70



W/C Catchin A Dream 27X

By Dream Catcher
EPDs: CE: 10 \$API: 135 \$TI: 69



Rubys Wide Open 909W

By The Foreman
EPDs: CE: 6 \$API: 98 \$TI: 68



WAGR Dream Catcher 03R

By Dream On
EPDs: CE: 10 \$API: 138 \$TI: 70



GLS New Direction X184

By Better Than Ever
EPDs: CE: 6 \$API: 110 \$TI: 57



Long's Stand Alone B35

By Built Right
EPDs: CE: 8 \$API: 102 \$TI: 61



Yardley High Regard W242

By Yardley Impressive T371
EPDs: CE: 3 \$API: 71 \$TI: 57



HILB Maverick A43

By GLS New Direction X148
EPDs: CE: 5 \$API: 114 \$TI: 60



AJE/PB Montecito 63W

By Steel Force
EPDs: CE: 6 \$API: 91 \$TI: 60



WLTR Nashville 22A ET

By High Voltage
EPDs: CE: 10 \$API: 128 \$TI: 62



SAS Big Bruzer Y131

By King of the Yukon (outcross)
EPDs: CE: 9 \$API: 109 \$TI: 62



Call for your
free book
866-356-4565

**CATTLE
VISIONS**

Entire lineup
online at:

www.cattlevisions.com

Semen available on the best
Angus and Clubbie sires too.

The Living Legacy XIII

November 13th, 2016

Reality Farms, Campbellsburg, KY

*Selling 75 lots of
elite donors,
open show heifers,
high end bred females,
and rare genetic
opportunities!*



David Rockefeller, Owner

Miranda Kaiser, Owner/Executive Dir.

John Walston, General Manager
518.376.7887

Ryan Haefner, Farm Manager
815.499.0522

Jeff Queckboerner, Herdsman

Tyler Babbs & Ryan Long,
Show and Sale Cattle

www.hudsonpinesfarm.com

